

# THE VELETA 244

1st Eb Alto Saxophone

By ARTHUR MORRIS

Allegro Tempo di Valse

ff p-f

p pp

ff rall

Vivace

FIN

# THE VELETA 244

2nd E♭ Alto Saxophone

By ARTHUR MORRIS

Allegro

Tempo di Valse

# THE VELETA 244

B $\flat$  Tenor Saxophone

By ARTHUR MORRIS

Allegro *ff* *p-f*

Tempo di Valse *p*

*p* *p-f* *pp*

*f* *Fin* *Vivace* *fff rall.*

# THE VELETA

# 244

1st Trumpet in Bb

By ARTHUR MORRIS

Allegro *ff* Tempo di Valse

# THE VELETA 244

2nd Trumpet in B $\flat$

By ARTHUR MORRIS

Allegro

*ff*

Tempo di Valse

*p*

*p-f*

*p*

*p-f*

*f*

Vivace

*ff*

*ff* rall.

5<sup>th</sup>  
Trombone

# THE VELETA 244

By ARTHUR MORRIS

Allegro

Tempo di Valse

2 Please include the title of this work, on Performing Right Society's returns, whenever it is published

# THE VELETA.

# 244

Piano Conductor

REGD No 278,911

By ARTHUR MORRIS

Allegro

Tempo di Valse

The second system continues the piano and castanets parts. The piano part includes various chords such as G, Am, Gdim, G, A7#, and D7. The castanets part maintains its rhythmic pattern. The system ends with a first ending bracket labeled '1' and a second ending bracket labeled '2'.

The third system continues the piano and castanets parts. The piano part features chords like G, G#, D7, D7, and G. The castanets part continues with its characteristic rhythmic accompaniment. The system concludes with a double bar line.

The fourth system continues the piano and castanets parts. The piano part includes chords such as G, G#, C6, G, and D7. The castanets part continues with its rhythmic accompaniment. The system concludes with a double bar line.

The fifth system continues the piano and castanets parts. The piano part includes chords like G, G7, and C. The castanets part continues with its rhythmic accompaniment. The system concludes with a double bar line.

The sixth system continues the piano and castanets parts. The piano part includes chords like C and G7. The castanets part continues with its rhythmic accompaniment. The system ends with a first ending bracket labeled '1' and a second ending bracket labeled '2'.

Castanets

Piano Conductor

# THE VELETA

# 244

Guitar  
& Banjo Guide

\* NO REPEATS \*

REG<sup>d</sup> No 275,811

By ARTHUR MORRIS

Alleg.

Chord line:  $\underline{D} \underline{A} \underline{D7} \underline{G} \underline{D} \underline{G} \underline{D7} \quad D7 \quad \text{C} \quad G \quad D7$

*ff* *p*

Chord line:  $G \quad E7 \quad Am \quad Gdim \quad G \quad A7 \quad D7 \quad \underline{G^1} \quad \underline{G^2}$

*p*

Chord line:  $G \quad D7 \quad G \quad C6 \quad G \quad D7 \quad G$

*p-f*

SOLO *ad lib*

*p*

*p-f*

Chord line:  $Am \quad E7 \quad Am \quad E7 \quad \underline{Am^1} \quad \underline{Am^2} \quad G7$

*p-f*

SOLO *ad lib*

*pp*

*pp*

Chord line:  $G \quad D7 \quad G \quad E7 \quad Am \quad Gdim \quad G \quad A7 \quad D7 \quad \underline{G}$

*f*

Chord line:  $E7 \quad Am \quad F\#7 \quad Bm \quad G7 \quad C \quad E\flat7 \quad G \quad D7 \quad G$

*ff vivace* *ff rall.*

# THE VELETA

# 244

Bass

By ARTHUR MORRIS

Allegro

Tempo di Valse

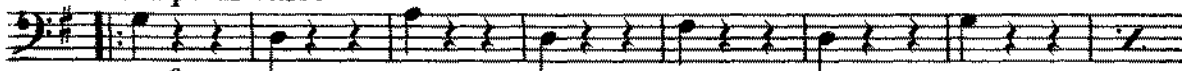

*p-f*

*p-f*

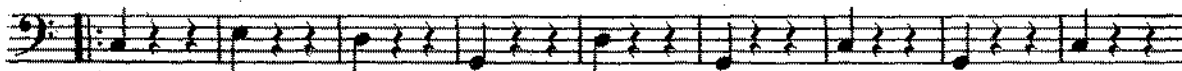

*p*

*p-f*

*pp*

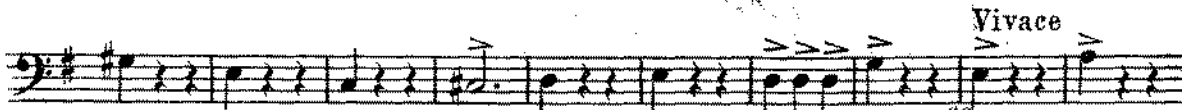
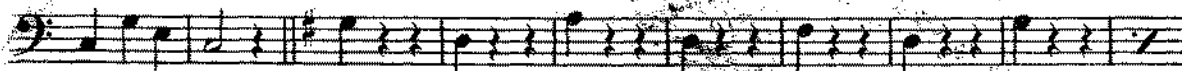

Vivace

*ff*

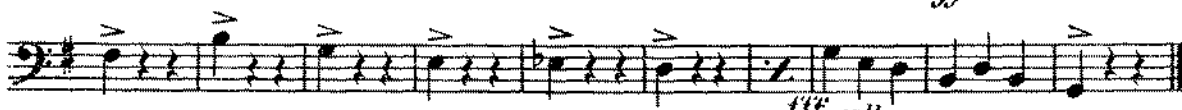

*fff* *rall.*

# THE VELETA 244

Drums

By ARTHUR MORRIS

**Allegro**

**Tempo di Valse**

**Castanets** 2 3 4 5 6 7 8 9 10 11

**Drums** 2 3 4 5 6 7 8 9 10 11 12 13 14

**Tambourine**

**Castanets** 2 3 4 5 6 7 8 9 10 11 12 13 14 15

**Drums** 2 3 4 5 6 7 8 9 10 11 12 13 14

**Tambourine**

**Drums** 2 3

**Vivace**

**Drums** 4 5 6 7 8 9 10 11

**Drums** 2 3 4 5 6 7 8

*ff* *fff rall.*