

BEGIN THE BEGUINE

1ST SAX E FLAT ALTO

BY COLE PORTER
SCORED BY JERRY GRAY

CLARINET

SOLO

TO ALTO SAX

SOLO

TO CLARINET

TO ALTO SAX

1 1

1ST SAX E-FLAT ALTO

8

pp

To CLARINET

To ALTO SAX

67

To CLARINET

71

(CLAR) SOLO

F

71

86

SOLO

91

SOLI

SOLO

98

LIP GLISS.

103

106

An ARTIE SHAW Arrangement

BEGIN THE BEGUINE

Scored by JERRY GRAY

From the Musical Production "JUBILEE"

By COLE PORTER

A.S.C.A.P.

FOX TROT

3rd Sax. Eb Alto

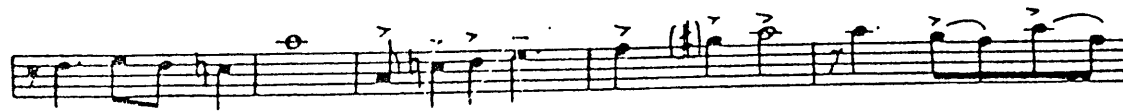
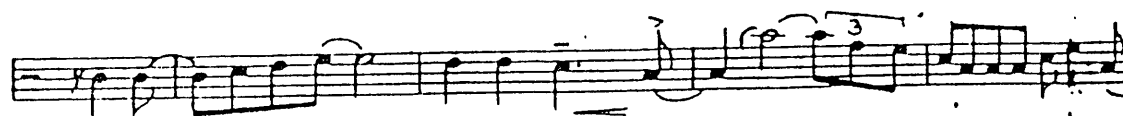
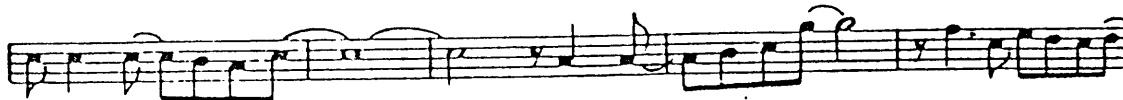
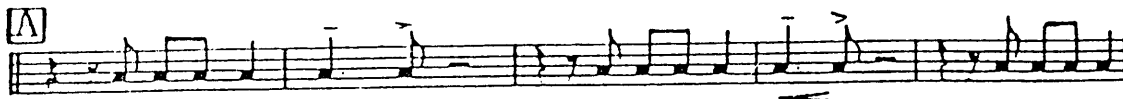

3^a Sax. Eb Alto

[D] D. B. 8 *pp* *Solt*

[E] *f*

[F] 4

2 1

Soli

1 *p*

An ARTIE SHAW' Arrangement

BEGIN THE BEGUINE

Scored by JERRY GRAY
2nd Sax. B \flat Tenor

From the Musical Production "JUBILEE"

FOX TROT

By COLE PORTER
A.S.C.A.P.

[A]

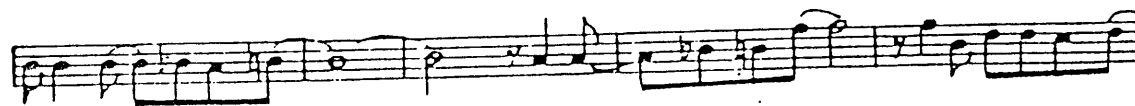
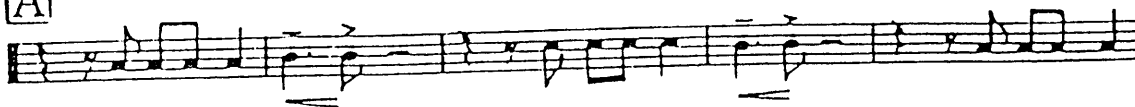

[C]

[D] B.B.

2nd Sax. B^b Tenor
-2-

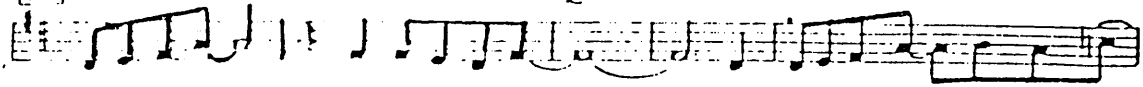

(as is) Soli

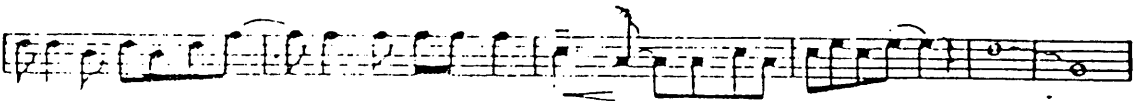
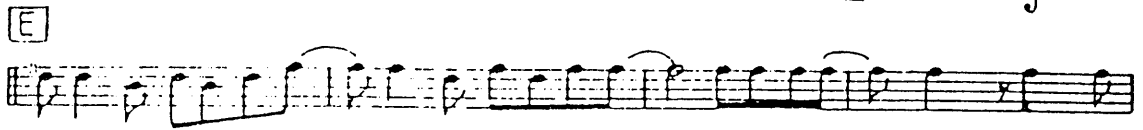

[To B^b Clarinet] [F] (Clav)

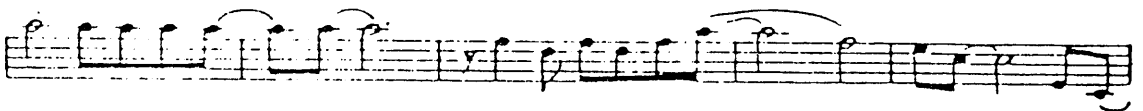
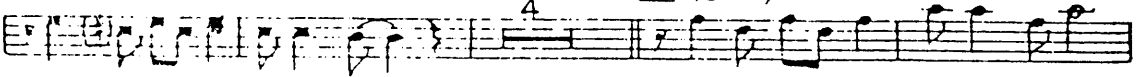

[To Tenor Sax]

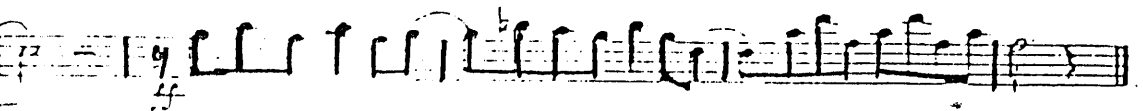
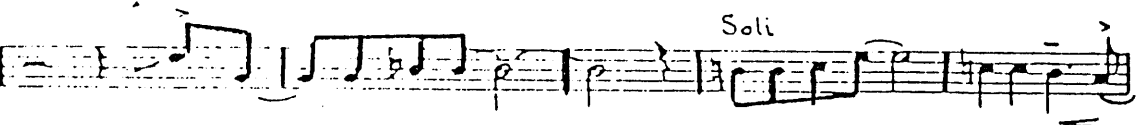
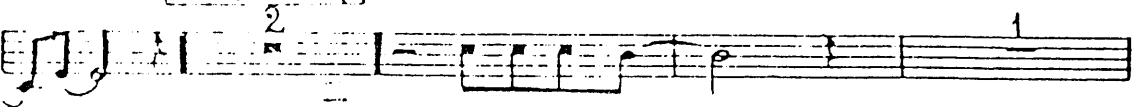

An ARTIE SHAW Arrangement
BEGIN THE BEGUINE

Scored by JERRY GRAY

From the Musical Production "JUBILEE"

By COLE PORTER
A.B.C.A.P.

4th Sax. B♭ Tenor

FOX TROT

BARI. SAX. BEGIN THE BEGUINE

BARI. SAX
CLARINET

BEGIN THE BEGUINE - P. 2

TO BARI. SAX Joli

P

CUT

An ARTIE SHAW Arrangement

BEGIN THE BEGUINE

Scored by JERRY GRAY
1st Trumpet in B \flat

From the Musical Production "JUBILEE"
FOX TROT

By COLE
A.S.C.A.P.

AM. ARTIST: SHAW

BEGIN THE BEGUINE

Scored by JERRY GRAY

From the Musical Production "JUBILEE"

By COL

A.S.C.A.P.

2nd Trumpet in Bb

FOX TROT

- Staff 7:** Contains a **6** marking above it.
- Staff 8:** Contains an **8** marking above it.
- Staff 9:** Ends with a **D** marking below it.

An ARTIE SHAW Arrangement

BEGIN THE BEGUINE

Scored by JERRY GRAY

From the Musical Production "JUBILEE"

By COLE

3rd Trumpet in B \flat

FOX TROT

A.S.C.A.P.

TRUMPET IV
(STRAIGHT MUTE)

BEGIN THE BEGINS

Tempo

water rest

An ARTIE SHAW Arrangement

BEGIN THE BEGUINE

Scored by JERRY GRAY From the Musical Production "JUBILEE"

By COLE PORTER
A.B.C.A.P.

1st Trombone

FOX TROT

[Straight Mute]

[To Cup Mute]

- Staff 5:** Features a **[E]** section bracket.
- Staff 6:** Includes a **[F]** section bracket.
- Staff 7:** Marked with **Soli**.

An ARTIE SHAW Arrangement

BEGIN THE BEGUINE

Scored by JERRY GRAY
2nd Trombone

From the Musical Production "JUBILEE"

FOX TROT

By COLE PORTER
A.S.C.A.P.

TROMBONE III
STRACCHETTI MUTE

BEGIN THE BEGUANE

TO CUP MUTE

JERRY GRAY ARR.

BEGIN THE BEGUINE

TROMBONE IV

STRAIGHT MUTE

(A) TO CUP MUTE 13

20

(B) 2

31

OPEN (C)

39

46

(D) 2 HAT 7

53

(E)

60

3

(F)

68

77

84

91

100

An ARTIE SHAW Arrangement
BEGIN THE BEGUINE

Scored by JERRY GRAY
Bass

From the Musical Production "JUBILEE"

FOX TROT

By COLE PORTER
A.S.C.A.P.

An ARTIE SHAW Arrangement

BEGIN THE BEGUINE

JERRY GRAY

From the Musical Production "JUBILEE"

By COLE PORTER
A.S.C.A.P.

FOX TROT

Guitar

C Cmaj7 C (A) C Cmaj7
 C Dm7 G7 Dm7 Fmaj7 F G7
 G⁷_{sus4} G7 Cmaj9 C (B) C Cmaj7 C Dm7
 G7 Dm7 Fmaj7 F⁶ G7 A^{b9} G9 C
 (C) Cm7 F7 B^b B^bm6 B^bm7 E^b7 A^b
 E^bdim Fdim G^bdim G^b A^b G Fm7 G7
 (D) C Cmaj7 C C7 Dm7 G7 Fm
 Fm G7 A^b7 G7 C Em7 (E) C Cmaj7
 C G7 Dm7 Em⁶ Em7 A7 Dm7 G⁷_{sus4}
 G7 Am7 C Em7 (F) C Cmaj7 C G7
 Dm7 Em⁶ Em7 A7 Dm7 G⁷_{sus4} Fm Fm^{add} G G7 A^{b9} G9
 C Dm7 G7 Fm G7 C Fm C

An ARTIE SHAW Arrangement
BEGIN THE BEGUINE

From the Musical Production "JUBILEE"

Scored by JERRY GRAY

FOX TROT

By COLE PORTER
A.S.C.A.P.

Drums

A

B

C

D

E

F

An ARTIE SHAW Arrangement

BEGIN THE BEGUINE

Scored by JERRY GRAY

From the Musical Production "JUBILEE"

By COLE PORTER
A.S.C.A.P.

FOX TROT

Piano

Brass

Sax's

A 3rd Sax. (Clar. B^b or bass)

Brass (cup mute)

Sax's B

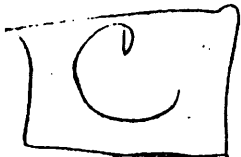

Piano

Fiano

RC #

Xp.
D

-3-
Piano

B.B.

-4-
Piano

ff Brass

Tromb. Solo

Clar. Solo 8^{va} bassa

tutti

Sax's

Clar. loco

gliss.

f

ff Brass

Cymb.

(+) bj