

920 SPECIAL

Piano

Jump Like Mad!
BRASS

SOLO
LH

A

mp

B

920 SPECIAL

920 Special

Piano 2

□ (PIANO)
SOLO/AD LIB.

920 S

Piano 3

Arr. by SPUD MURPHY

OKEH RE

PEICIAL

ECORD No. 6244

By EARL WARREN

Piano 4

H *Tpt. SOLO*
mp

I *SOLO AD LIB.*
mf

920 SPECIAL

Piano 5

920 SPECIAL

Piano 6

920 S

Arr. by SPUD MURPHY

OKEH RE

Guitar

Jump like Mad ! A

10

mp

B

C

D 8

E

mf

F

mf

PECIAL

RECORD No. 6244

By EARL WARREN

Guitar

H D9 Fm6 D9 Fm6 C Gm6 G^bm6 Fm6 Em6

mp
Am6 D9 G9 Ab9 G9 D9 Fm6 D9 Fm6

C Gm6 G^bm6 Fm6 Em6 Em6 Am6 D9 G9 C **I** C9 F

Am7 Am D9 G9^{mf} Dm7 G9 C#9

J D9 Fm6 Bbm6 D9 Fm6 C

C9 B9 Bb9 A9 Am6 Abdim D9 G7 C **K** 6

L C#9 D9 C#9 D9 C#9 D9 F#9 G9 F#9 G9 F#9 G9 C

f C9 B9 Bb9 A9 D9 G9 Ab7 G7 C#9 D9 C#9 D9 *mf* C#9 D9

F#9 G9 F#9 G9 F#9 G9 C C9 B9 Bb9 A9 D9 G9 G7 C

c7 F6 D9 G7 1

X D9 Fm6 Bbm6 D9 Fm6 C

C9 B9 Bb9 A9 Am6 Abdim D9 G7 C C9 C9 C9

920 S.

Arr. by SPUD MURPHY

OKEH RE

Bass

Jump like Mad

PECIAL

CORD No. 6244

By EARL WARREN

Bass

920

S

920 Special

Arr. by SPUD MURPHY

OKEH RI

2nd Trombone

Jump like mad!

f

1

mf

A *Red White*

4

B 8

C 4

D *Open*

f

E *Solo*

mf

3 8

F *Hat*

p

Open

PECIAL

920 Special

RECORD No. 6244

By EARL WARREN

2nd Trombone

- Staff 10:** Continues the melodic line with accents (^) over the notes.

920 S.

Arr. by SPUD MURPHY

OKEH RE

1st Trombone

Jump like mad!

f

mf

Red Mute

Red Mute

3rd Tpt.

Red Mute

A

B 8 **C**

3rd Tpt.

D *Open*

f

mf

Soli

f

p

F *Hat*

PECIAL

CORD No. 6244

By EARL WARREN

1st Trombone

Open \hat{A}

G 4 *mf* 1

H 15 **I**

J 6 Red Mute *f* 3d Trpt.

Plunger *f*

K Remove Mute

L *f* 4

Hat *p* To Red Mute 1

X 3d Trpt.

\hat{A} \hat{A} \hat{A} \hat{A}

920 S

920 Special

Arr. by SPUD MURPHY

OKEH RE

4th Sax. Bb Tenor

Jump like mad!

PECIAL

920 Special

CORD No. 6244

By EARL WARREN

4th Sax. Bb Tenor

- Staff K:** Starts with a box 'K' and features accents (*>*) over several notes.

920

S.

Arr. by SPUD MURPHY

OKEH RE

3rd Saxophone Eb Alto

Jump like mad!

f

Sub-Tone

p

A

mf

B

C

D

f

E

mf

F

G

mf

PECIAL

RECORD No. 6244

By EARL WARREN

3rd Saxophone Eb Alto

920 S.

Arr. by SPUD MURPHY

OKEH REC

2nd Saxophone B \flat Tenor

Jump like mad!

PECIAL

CORD No. 6244

By EARL WARREN

2nd Saxophone Bb Tenor

- Staff 1:** Initial melodic line.
- Staff 2:** Continuation of the melodic line.

920

S. 920 Special

Arr. by SPUD MURPHY

OKEH RE

1st Saxophone Eb Alto

Jump like mad!

Solo *f* *2* *3* *Sub-Tone* *p*

A *3*

Melody **B** *mf* *3*

C *3*

Solo **D** *f* *3* *3* *3*

E *mf* *3* *8*

F *gliss.* *Solo ad lib.* *mf* *fz* *gliss.*

G *4*

H *1* *mf* *p*

PEICIAL

ECORD No. 6244

By EARL WARREN

1st Saxophone Eb Alto

Other markings include the number '5' on staff 4, '4' on staff 5, and '2' on staff 6. There are also various slurs, accents, and phrasing marks throughout the score.

920

S^{Special}

Arr. by SPUD MURPHY

OKEH RE

3rd Trumpet in Bb

Jump like mad!

Red Mute

6

A

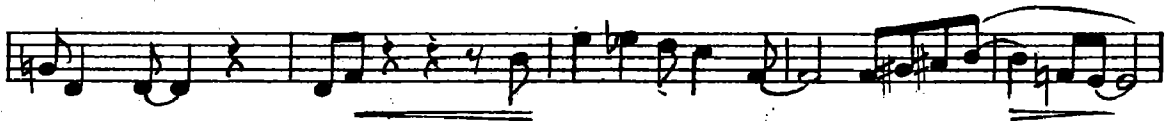

C

D Open

6

E

Soli

8

F

Hat

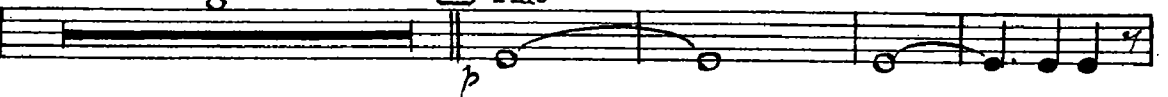

Copyright 1942 by REGENT MUSIC CORPORATION, 1619 Broadway, New York, N. Y.

International Copyright Secured

Made in U. S. A.

All Rights Reserved Including Public Performance for Profit

PECIAL

920 Special

CORD No. 6244

By EARL WARREN

3rd Trumpet in Bb

Open **G** 4

f

mf **H** 15 **I** *f*

6 *Red Mute* **J** *mf*

Remove Mute **K** 6 **L** *f*

4

To Red Mute 12

X *mf*

920 S.

2nd Trumpet in Bb

Arr. by SPUD MURPHY

OKEH RE

Jump like mad!

Red Mute 6

A

C

PECIAL

CORD No. 6244

By EARL WARREN

2nd Trumpet in Bb

[H] *ad lib. Solo*

mf

[I] *Open 2*

Solo *f* *Red Mute* **3**

mf

[K] *Remove Mute* **6** **[L]** *f* **4**

To Red Mute 12

[X]

920 S.

Arr. by SPUD MURPHY

OKEH RE

1st Trumpet in Bb

Jump like mad!

PECIAL

CORD No. 6244

By EARL WARREN

1st Trumpet in Bb

H *2^d Trpt. ad lib.*

Open **I** *2^d Trpt. Solo*

Red Mute **J** *mf*

K *Remove Mute* **6**

L *f* **4**

To Red Mute **12**

X *mf* *fz*
