

# Sonata in a minor

for solo flute, Wq 132 (H 562)

Manuscript from Gieddes Samling (I,26 mu 6210.2926)

Flute

C. P. E. Bach (1714 - 1788)

Poco Adagio

48 *tr* *p* *f* *p* *f* *p*

55 *f*

60

65 *tr* *p* *f* *tr*

70 *p* *f* *p* *f*

77

82 *tr* 3

87 *p* *f* *pp* *ff* *tr*

## Allegro

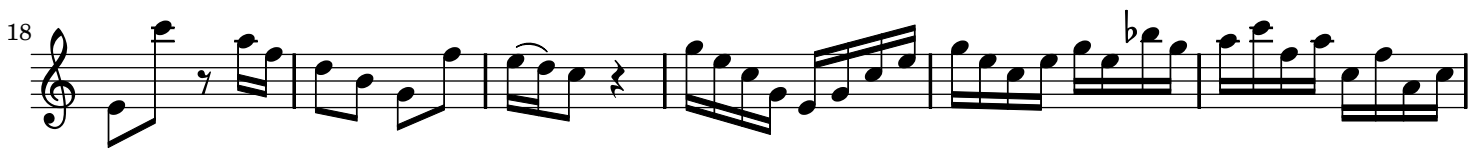

61 Musical staff 61: Treble clef, key signature of one sharp (F#). The staff contains a sequence of eighth and sixteenth notes, including a trill (tr) on a G# note.

66 Musical staff 66: Treble clef, key signature of one sharp (F#). The staff contains a sequence of eighth and sixteenth notes, including a trill (tr) on a G# note.

71 Musical staff 71: Treble clef, key signature of one sharp (F#). The staff contains a sequence of eighth and sixteenth notes, including a trill (tr) on a G# note.

76 Musical staff 76: Treble clef, key signature of one sharp (F#). The staff contains a sequence of eighth and sixteenth notes, including a flat (b) on a G note and a trill (tr) on a G# note.

82 Musical staff 82: Treble clef, key signature of one sharp (F#). The staff contains a sequence of eighth and sixteenth notes, including a trill (tr) on a G# note.

87 Musical staff 87: Treble clef, key signature of one sharp (F#). The staff contains a sequence of eighth and sixteenth notes, including a trill (tr) on a G# note.

92 Musical staff 92: Treble clef, key signature of one sharp (F#). The staff contains a sequence of eighth and sixteenth notes, including a trill (tr) on a G# note.

98 Musical staff 98: Treble clef, key signature of one sharp (F#). The staff contains a sequence of eighth and sixteenth notes, including a trill (tr) on a G# note.

104 Musical staff 104: Treble clef, key signature of one sharp (F#). The staff contains a sequence of eighth and sixteenth notes, including a trill (tr) on a G# note.

109 Musical staff 109: Treble clef, key signature of one sharp (F#). The staff contains a sequence of eighth and sixteenth notes, including a trill (tr) on a G# note.

114 Musical staff 114: Treble clef, key signature of one sharp (F#). The staff contains a sequence of eighth and sixteenth notes, including a trill (tr) on a G# note, ending with a double bar line.

Allegro

69 

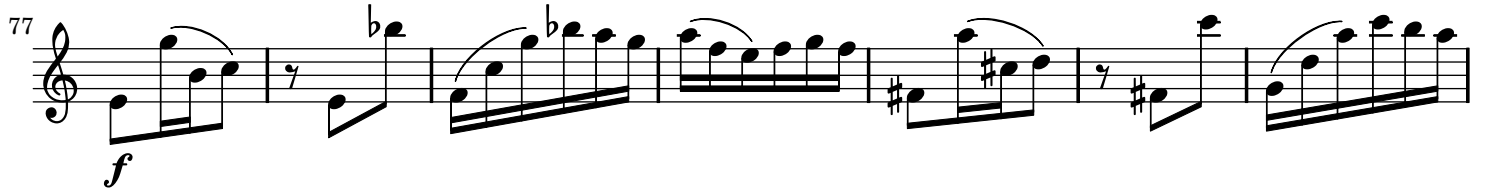
77 

84 

91 

98 

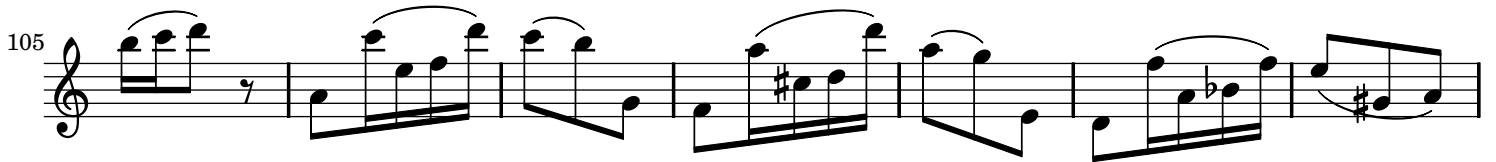
105 

112 

118 

124 

131 

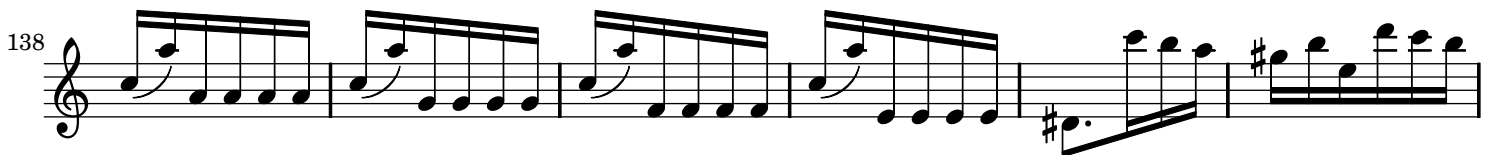
138 

144