

Dmitriy Varelas

Lied Sarja "Syksyn sylissä"

Cycle of romances "In the embrace of autumn"

Lyrics by Toivo Flink

for

mezzo-soprano

flute, oboe, clarinet in Bb, bassoon, horn in F, percussion (vibraphone, tambourine, triangle),
harp, piano, 2 violins, viola, cello and contrabass

to Anna Guzairova and Ensemble of Contemporary Music "Omnibus"

Lied Sarja "Syksyn sylissä" Cycle of romances "In the embrace of autumn"

Toivo Flink

Sinä ja minä You and Me

Dmitriy Varelas

4/4

Andante e molto rubato ♩=80

poco accel.

Flute *pp* poco a poco cresc.

Oboe *pp* poco a poco cresc.

Clarinet in B \flat *pp* poco a poco cresc.

Bassoon *pp* poco a poco cresc.

Horn in F *pp*

Vibraphone *p* poco a poco cresc.

Harp *p* poco a poco cresc.

Piano

Mezzo-soprano *p* *sonore* 5 *poco a poco cresc.* 3
Kun kans - sa - si — sa - met

Violin I *p* poco a poco cresc.

Violin II *p* poco a poco cresc.

Viola *p* poco a poco cresc.

Violoncello *p* poco a poco cresc.

Contrabass *p* poco a poco cresc.

6

Fl.

Ob.

Cl.

Bsn.

Hn.

Vib.

poco a poco cresc.

Hp.

Pno.

M-S.

- ti - syk - syn taas e - - lä -

Vln. I

Vln. II

Vla.

Vc.

Cb.

11

Fl.

Ob.

Cl.

Bsn.

Hn.

Vib.

Hp.

Pno.

M-S.

Vln. I

Vln. II

Vla.

Vc.

Cb.

män var - rel - la koh - taan, niin

3

16

Fl. *cresc.*

Ob. *cresc.*

Cl. *cresc.*

Bsn. *cresc.*

Hn. *cresc.*

Vib. *cresc.*

Hp. *cresc.*

Pno.

M-S. *cresc.*
vai - ke - nen, her - kis - tyn, sa - na ei pal -

Vln. I *cresc.*

Vln. II *cresc.*

Vla. *cresc.*

Vc. *cresc.*

Cb. *cresc.*

Più mosso ♩=100 poco rit..

21

Fl. *ff* *dim.*

Ob. *ff* *dim.*

Cl. *ff* *dim.*

Bsn. *ff* *dim.*

Hn. *ff* *dim.*

Tamb. *ff* *dim.*

Vib. *ff* *fff* *dim.*

Hp. *fff* *dim.*

Pno.

M-S. jo - a pai - na.

Vln. I *fff* *dim.*

Vln. II *fff* *dim.*

Vla. *fff* *dim.*

Vc. *fff* *dim.*

Cb. *fff* *dim.*

32

Fl.

Ob.

Cl.

Bsn.

Hn.

Vib.

Hp.

Pno.

M-S.

vi - e - lä - kin hoh - taa, ja

Vln. I

Vln. II

Vla.

Vc.

Cb.

38

Fl.

Ob.

Cl.

Bsn.

dim.

Hn.

Vib.

Hp.

dim.

Pno.

M-S.

huu - le-mme py - sy - vät hä - mil-lään vai - te - li - ai -

Vln. I

dim.

Vln. II

dim.

Vla.

dim.

Vc.

dim.

Cb.

dim.

dim.

43 **Meno mosso** $\text{♩} = 60$ **poco accel.**

Fl.

Ob.

Cl.

Bsn.

Hn.

Vib.

Hp.

Pno.

M-S.

Vln. I

Vln. II

Vla.

Vc.

Cb.

48

Fl. *pp*

Ob.

Cl. *pp*

Bsn.

Hn.

Vib.

Hp.

Pno. *mf* *poco cresc.*

M-S.
syk - sym me vaat - teis- sa — ko - me - a kuo - si. Sen ma - ku on

Vln. I

Vln. II

Vla.

Vc.

Cb.

ped.

52

Fl.

Ob.

Cl.

Bsn.

Hn.

Vib.

Hp.

Pno.

M-S.

Vln. I

Vln. II

Vla.

Vc.

Cb.

kal - lis, sen tyy - li on hil - lit - ty, ja - lo. Se rus - keis - sa

56

Fl.

Ob.

Cl.

Bsn.

Hn.

Vib.

Hp.

Pno.

M.S.

Vln. I

Vln. II

Vla.

Vc.

Cb.

cresc.

Ped.

sä - vyis - sään roh - kei-ta vä - re-jä suo - si On syk - sym me

59

Fl.

Ob.

Cl.

Bsn.

Hn.

Vib.

Hp.

Pno.

M.S.

Vln. I

Vln. II

Vla.

Vc.

Cb.

Red.

cresc.

tuu - lis - sa men - nei - den mur - hei - den pa - lo.

60

61

62

54

62 **5/4** Moderato ♩=90 rit. **6/4** **5/4**

Fl. *f*

Ob. *f*

Cl. *f*

Bsn. *f*

Hn.

Vib. *f*

Hp.

Pno. *f*

M.S.

Vln. I *f*

Vln. II *f*

Vla. *f*

Vc. *f*

Cb. *f*

64 **5/4** **6/4**

Fl. *p*

Ob. *p*

Cl. *p*

Bsn. *p*

Hn.

Vib. *p*

Hp. *p*

Pno. *p*

ℳ.

M-S. *p* Jo tun - - - tu - - u

Vln. I *p*

Vln. II *p*

Vla. *p*

Vc. *p*

Cb. *p*

65
6
4

8
4
17

Fl.
Ob.
Cl.
Bsn.
Hn.
Vib.
Hp.
Pno.
M-S.
Vln. I
Vln. II
Vla.
Vc.
Cb.

poco cresc.

Red.

kuin o - li - sin syk - - syi - - - hin

66

8/4

Fl.

Ob.

Cl.

Bsn.

Hn.

Vib.

Hp.

Pno.

Ped.

M.S.

kas - - - va - nut kiin - ni,

8/4

Vln. I

Vln. II

Vla.

Vc.

Cb.

5/4

5
4

6
4

67

Fl.

Ob.

Cl.

Bsn.

Hn.

Vib.

Hp.

Pno.

M-S.

Vln. I

Vln. II

Vla.

Vc.

Cb.

p

mp

mp

pizz.

mp

mp

cresc.

niin mon - - - ta on

6
4

5
4

68

Fl.

Ob.

Cl.

Bsn.

Hn.

Vib.

Hp.

Pno.

M-S.

ker - ty - nyt yh - teis - tä päi - vää ja

Vln. I

Vln. II

Vla.

Vc.

Cb.

5
4

8
4

69

Fl.

Ob.

Cl.

Bsn.

Hn.

Vib.

Hp.

Pno.

M-S.

Vln. I

Vln. II

Vla.

Vc.

Cb.

p

f

ped.

yö - - - - - tä.

5
4

8
4

70

8/4 **3/4** **4/4**

Fl. *mp*

Ob.

Cl. *pp*

Bsn.

Hn.

Vib.

Hp.

Pno. *sf* *out of rhythm*

M-S. *p* *cresc.* *3*
 Tuo syk - - sym - me mie - lee - ni

8/4 **3/4** **4/4**

Vln. I

Vln. II

Vla.

Vc. *sf*

Cb.

72

4/4 **6/4** **3/4 rit.** **5/4**

Fl.

Ob.

Cl.

Bsn.

Hn.

Vib.

Hp.

Pno.

Ped.

M.S.

kir - - pe - - än, kyp - sy - ne - en vii - nin,

4/4 **6/4** **3/4** **5/4**

Vln. I

Vln. II

Vla.

Vc.

Cb.

arco

75 **5/4** *Meno* $\text{♩} = 70$ **6/4** **5/4**

Fl.

Ob.

Cl.

Bsn.

Hn.

Vib.

Hp.

Pno.

M-S.

Vln. I

Vln. II

Vla.

Vc.

Cb.

sen oi - ke an ar - von nyt

pizz.

5
4

6
4

77

Fl.

Ob.

Cl.

Bsn.

Hn.

Vib.

Hp.

Pno.

Ped.

M-S.

ym - - mär - rän i -

5
4

6
4

Vln. I

Vln. II

Vla.

Vc.

Cb.

78 **6/4**

Fl.

Ob.

Cl.

Bsn.

Hn.

Vib.

Hp.

Pno.

Red.

M-S.

6/4

kä - ni myö - - - tä.

Vln. I

Vln. II

Vla.

Vc.

Cb.

79 rit.

Fl.

Ob.

Cl.

Bsn.

Hn.

Vib.

Hp.

Pno.

M-S.

Vln. I

Vln. II

Vla.

Vc.

Cb.

Meno $\text{♩} = 60$

80

Fl.

Ob.

Cl.

Bsn.

Hn.

Vib.

Hp.

Pno.

Ped.

M-S.

Vln. I

Vln. II

Vla.

Vc.

Cb.

arco

81

Fl.

Ob.

Cl.

Bsn.

Hn.

Vib.

Hp.

Pno.

Ped.

M-S.

Jo uu - pu - vat

Vln. I

Vln. II

Vla.

Vc.

Cb.

82

Fl. *poco dim.*

Ob. *poco dim.*

Cl. *poco dim.*

Bsn. *poco dim.*

Hn.

Vib. *poco dim.*

Hp. *poco dim.*

Pno. *poco dim.*

Ped.

M-S. *poco dim.*
lai - - neet, ja au - rin - - ko. sam - mut - taa

Vln. I *poco dim.*

Vln. II *poco dim.*

Vla. *poco dim.*

Vc. *poco dim.*

Cb. *poco dim.*

83

Fl.

Ob.

Cl.

Bsn.

Hn.

Vib.

Hp.

Pno.

Ped.

M-S.

lah - - - - den,

Vln. I

Vln. II

Vla.

Vc.

Cb.

poco dim.

6

6

84

Fl.

Ob.

Cl.

Bsn.

Hn.

Vib.

Hp.

Pno.

Ped.

M-S.

Vln. I

Vln. II

Vla.

Vc.

Cb.

vain vii - - - mei - set sä - teet sen

85

Fl. *poco dim.*

Ob. *poco dim.*

Cl. *poco dim.*

Bsn.

Hn. *poco dim.*

Vib. *poco dim.*

Hp. *poco dim.*

Pno. *poco dim.*

Ped.

M-S. *poco dim.*
e - lä - - vät vä - - rei - li - vi - -

Vln. I *poco dim.*

Vln. II *poco dim.*

Vla. *poco dim.*

Vc. *poco dim.*

Cb. *poco dim.*

86

Fl.

Ob.

Cl.

Bsn.

Hn.

Vib.

Hp.

Pno.

M-S.

Vln. I

Vln. II

Vla.

Vc.

Cb.

poco dim.

Ped.

nä. Yö

87

Fl.

Ob.

Cl.

Bsn.

Hn.

Vib.

Hp.

Pno.

Ped.

M-S.

Vln. I

Vln. II

Vla.

Vc.

Cb.

tum - - men - taa tai - - - - vaan, me

88

Fl.

Ob.

Cl.

Bsn.

Hn.

Vib.

Hp.

Pno.

M-S.

Vln. I

Vln. II

Vla.

Vc.

Cb.

o - - - lem - me kans - - - - sa - - - si

rit.

89

Fl. *molto dim.*

Ob. *molto dim.*

Cl. *molto dim.*

Bsn. *molto dim.*

Hn. *molto dim.*

Vib. *molto dim.*

Hp. *molto dim.*

Pno. *molto dim.*

M-S. *molto dim.*

Vln. I *molto dim.*

Vln. II *molto dim.*

Vla. *molto dim.*

Vc. *molto dim.*

Cb. *molto dim.*

Lyrics: kah - - den me o - lem - me yh - tä.

91

Fl.

Ob.

Cl.

Bsn.

Hn.

Vib.

Hp.

Pno.

Ped.

M-S.

ma - a, syk - sy-mme,

Vln. I

Vln. II

Vla.

Vc.

Cb.

93

Fl. Ob. Cl. Bsn. Hn. Vib. Hp. Pno. M-S. Vln. I Vln. II Vla. Vc. Cb.

si - nä ja mi - nä.

Ped. *Ped.*

5
4 Vivace ♩=180

On talvi jälleen valloillaan...
Once again winter blows freely...

Fl.

Ob.

Cl.

Bsn.

Hn.

Tamb.

Hp.

Pno.

M-S.

Vln. I

Vln. II

Vla.

Vc.

Cb.

p

sfz

ppp

pp

ff

pp

mp

mp

On tal - vi

4

Fl.

Ob.

Cl.

Bsn.

Hn.

Tamb.

Hp.

Pno.

M-S.

Vln. I

Vln. II

Vla.

Vc.

Cb.

sfz

p

Ped.

jäl - leen val - loil - laan, se te - kee ai - na

6

Fl.

Ob.

Cl.

Bsn.

Hn.

Tamb.

Hp.

Pno.

Ped.

M.S.

Vln. I

Vln. II

Vla.

Vc.

Cb.

sfz

mp

mp

arco

mie - len mu - kaan, ei si - tä mää - rä - tä voi ku - kaan, se tyyn tyy

9

Fl.

Ob.

Cl.

Bsn.

Hn.

Tamb.

Hp.

Pno.

M-S.

Vln. I

Vln. II

Vla.

Vc.

Cb.

ff

mp

ff

mp

ff

mp

ff

mp

fp

ff

mp

fp

ai - - na ai - ka - naan. Ei o - le höy - li

arco

Ped.

Ped.

Ped.

11

Fl.

Ob.

Cl.

Bsn.

Hn.

Tamb.

Hp.

Pno.

M-S.

Vln. I

Vln. II

Vla.

Vc.

Cb.

molto cresc.

molto cresc.

molto cresc.

molto cresc.

molto cresc.

molto cresc.

molto cresc.

molto cresc.

molto cresc.

molto cresc.

molto cresc.

molto cresc.

ke - vät - kää - niin ko - - vin ot - tein vas - tus - ta - jaan

péd.

péd.

13

Fl.

Ob.

Cl.

Bsn.

Hn.

Tamb.

Hp.

Pno.

M-S.

Vln. I

Vln. II

Vla.

Vc.

Cb.

käy se - kin tun - te - mat - ta ra - jaa,

Red. Red.

15

Fl.
Ob.
Cl.
Bsn.
Hn.
Tamb.
Hp.
Pno.
M-S.
Vln. I
Vln. II
Vla.
Vc.
Cb.

kun va - ki - in - nut - taa it - - se -

Red.

rit.

17

Ob.

Tamb.

Hp.

Pno.

M-S.

Vln. I

Vln. II

Vla.

Vc.

Cb.

ff

p

mf

molto dim.

molto dim.

Ped.

Molto Meno $\text{♩} = 100$

20

Ob.

Cl.

Bsn.

Tri.

Hp.

Pno.

M-S.

pp

pp

pp

pp

23

Ob.

Cl.

Bsn.

Vib.

Hp.

M-S.

p

On ke - sä yh - tä kih - ke - ä,

26

Ob.

Cl.

Bsn.

Hn.

Vib.

Hp.

M-S.

pp

on toi - si-naan se jo - pa hel - lä,

29

Fl.

Ob.

Cl.

Bsn.

Hn.

Vib.

Hp.

M-S.

ja ly - hyt, ku - ten ih - mi - se - llä

32

Fl.

Ob.

Cl.

Bsn.

Hn.

Vib.

Hp.

Pno.

M-S.

on ai - na ol - lut e - lä - mä.

35

Cl. *poco cresc.*

Bsn. *poco cresc.*

Hn. *poco cresc.*

Vib. *poco cresc.*

Hp. *poco cresc.*

Pno. *poco cresc.*

M-S. *p poco cresc.*

My - ös syk - sy ra - ju ot - teis-saan on vaik - ka e - ri ta - voin

38 *accel.*

Cl.

Bsn.

Hn.

Vib.

Hp.

Pno.

M-S.

pau - haa, ja talt - tuu tal - ven jäi - seen

44

Fl.

Ob.

Cl.

Bsn.

Hn.

Tamb.

Vib.

Hp.

Pno.

M-S.

Vln. I

Vln. II

Vla.

Vc.

Cb.

cresc.

3

3

3

3

3

Vivace $\text{♩} = 180$

47

Fl.

Ob.

Cl.

Bsn.

Hn.

Tamb.

Hp.

Pno.

M-S.

Vln. I

Vln. II

Vla.

Vc.

Cb.

mp

ff

ff

ff mp

molto cresc.

ff mp

molto cresc.

ff mp

molto cresc.

ff mp

molto cresc.

ff mp

molto cresc.

ff mp

molto cresc.

ff Jos näi - hin in - to - hi - moi-hin tuon o - maa malt - ta - mat -

Ped.

Ped.

Ped.

50

Fl.

Ob.

Cl.

Bsn.

Hn.

Tamb.

Hp.

Pno.

M.S.

Vln. I

Vln. II

Vla.

Vc.

Cb.

ff

to-muut - ta ja luon - non ot - tein ha - en uut - ta, niin mi-hin ker -

Ped.

rit.

53

Fl.

Ob.

Cl.

Bsn.

Hn.

Tamb.

Hp.

Pno.

M.S.

Vln. I

Vln. II

Vla.

Vc.

Cb.

pp

ff

f *molto dim.*

molto dim.

Ped.

- ran jo - u - tui - sin.

56

Fl.

Cl.

Tri.

Hp.

Pno.

M-S.

pp

p

Näin Lu - o - ja vii - sau - des - saan

60

Fl.

Ob.

Cl.

Bsn.

Hn.

Hp.

M-S.

pp

vi - - e teil - le tun - te - mat - to - mi - lle,

64

Fl.

Ob.

Cl.

Bsn.

Hn.

Tamb.

Hp.

Pno.

M-S.

Vln. I

Vln. II

Vla.

Vc.

Cb.

pp

kun et - sin o-maa temp pe-lil - le.

71

Fl.

Ob.

Cl.

Bsn.

Hn.

Tamb.

Hp.

Pno.

M.S.

Vln. I

Vln. II

Vla.

Vc.

Cb.

attacca

ppppp

20.

Syksyn sylissä In the embrace of autumn

4
4 Andantino ♩=130

74

Fl.

Ob.

Cl.

Bsn.

Hn.

Vib.

Hp.

Pno.

M-S.

Vln. I

Vln. II

Vla.

Vc.

Cb.

ppp

pp

pp

pp like falsetto

ord.

Ei syk - - - - sy

4
4

Detailed description of the musical score: This page contains the musical score for measures 74-77. The score is for a full orchestra and a soloist. The instruments listed are Flute (Fl.), Oboe (Ob.), Clarinet (Cl.), Bassoon (Bsn.), Horn (Hn.), Vibraphone (Vib.), Harp (Hp.), Piano (Pno.), Mezzo-soprano (M-S.), Violin I (Vln. I), Violin II (Vln. II), Viola (Vla.), Violoncello (Vc.), and Contrabass (Cb.). The tempo is marked 'Andantino' with a quarter note equal to 130 beats per minute. The time signature is 4/4. The key signature has one sharp (F#). The score shows that measures 74-76 are mostly rests for the woodwinds and strings. In measure 77, the Vibraphone and Harp play a sustained note with a *ppp* dynamic. The Piano plays a rhythmic accompaniment of eighth notes. The Mezzo-soprano enters with the lyrics 'Ei syk - - - - sy' and a *pp* dynamic, with the instruction 'like falsetto'. The Violin I and Violin II parts also enter in measure 77 with a *ppp* dynamic. The Viola, Violoncello, and Contrabass parts remain at rest.

78

Vib.

Hp.

Pno.

M-S.

Vln. I

Vln. II

Vla.

sim.

pääs - - - - - tä sy - - - - - lis - - - - - tään.

poco cresc.

poco cresc.

ppp

poco cresc.

poco cresc.

82

Vib.

Hp.

Pno.

M-S.

Vln. I

Vln. II

Vla.

poco cresc.

poco cresc.

cresc.

poco cresc.

cresc.

Se hal - - - - - ti - ois - - - - - saan

p

p

p

cresc.

cresc.

cresc.

86

Fl. *p* *cresc.*

Ob. *p* *cresc.*

Cl. *p* *cresc.*

Bsn. *p* *cresc.* 3

Vib. *cresc.*

Hp. *cresc.*

Pno. *mf* *cresc.*

M-S. y - - hä ha - - laa, ja rus - kan

Vln. I *cresc.*

Vln. II *cresc.*

Vla. *cresc.* 3

Vc. *cresc.* 3

95

Vib.

Hp.

Pno.

M-S.

Vln. I

Vln. II

Vla.

Vc.

Cb.

pp

pp

pp

pp

ppp

ppp

ppp

Sen sy -

98

Vib.

Hp.

Pno.

M-S.

Vln. I

Vln. II

Vla.

pp

- lis - tä en py - ri - kään vaan kat - son - sä -

102

Cl.

Vib.

Hp.

Pno.

M-S.

Vln. I

Vln. II

Vla.

poco cresc.

cresc.

cresc.

cresc.

cresc.

cresc.

ke - nöi - vin sil - min, — kun met - sä i - -

106

Fl.

Ob.

Cl.

Bsn.

Pno.

M-S.

Vln. I

Vln. II

Vla.

Vc.

p

cresc.

mp

cresc.

cresc.

cresc.

mp

cresc.

cresc.

mf

cresc.

lot 3 it 3 kee il 3 - - mi 3 ja verk 3 - kaan

109

Fl. *mf*

Ob. *mf*

Cl. *mf*

Bsn. *mf*

Hn. *mf*

Vib.

Hp.

Pno.

M-S. *f*
vai - - - taa vä - ri - ään. En

Vln. I *f*

Vln. II *f*

Vla. *f*

Vc. *f*

Cb. *f*

112

Fl.

Ob.

Cl.

Bsn.

Hn.

Vib.

Hp.

Pno.

M-S.

an - na tal - ven sam - mut - taa ja peit - tää rus - kaa lu -

Vln. I

Vln. II

Vla.

Vc.

Cb.

115

Fl. 3 3 3 3

Ob. 3 3

Cl. 3 3 3 3

Bsn. 3 3 3

Hn. *dim.*

Vib. *dim.*

Hp. *dim.*

Pno.

M-S. men al - - - - - le,

Vln. I 3 3 *dim.*

Vln. II 3 3 *dim.*

Vla. 3 3 3 *dim.*

Vc. 3 3 3 *dim.*

Cb. 3 3 *dim.*

118

Vib.

Hp.

Pno.

M-S.

Vln. I

Vla.

Vc.

pp

pp

p

3

3

3

5

3

3

3

3

se mie - les - sä - ni kor - ke - al -

122

Vib.

Hp.

Pno.

M-S.

Vln. I

Vla.

Vc.

rit.

le myös tal - ven y - li loi - - mu - aa.

7 Tempo Meno ♩=220

126 -

Vib.

Hp.

Pno.

M-S.

Vla.

Vc.

Cb.

Taas

2

Vib.

Hp.

Pno.

M-S.

Vc.

Cb.

9

Vib.

Hp.

Pno.

M-S.

Vc.

Cb.

pp

nä - - ke - mään, kun

15

Vib.

Hp.

Pno.

M-S.

Vc.

Cb.

4/4

4/4

4/4

— ku - rjen vai - - - ke - roi - va ää - - - ni

21

7/8 **4/4**

Vib.

Hp.

Pno. *ppp*

M-S. tuo e - he -

Vc.

Cb.

27

Vib.

Hp.

Pno.

M-S. - yt - tä e - - lä - mää - - ni

Vc.

Cb.

33 Tempo meno ♩=110

37

40

Fl.

Ob.

Cl.

Bsn.

Hn.

Tri.

Hp.

Pno.

M-S.

Vln. I

Vln. II

Vla.

Vc.

Cb.

tään.

arco

ppp

ppp

YOU AND I

When with you again
 a warm velvet autumn
 along the life I have met
 I fall silent,
 become sensitive,
 one word weighs so little.
 And both our glances
 still eagerly shine,
 sun's radiant light
 and our bewildered lips remain
 embarrassingly
 silent.

In the clothes of our velvet autumn
 there is a grand design.
 Its flavor is expensive,
 its style so very noble,
 demure.
 In its earthy shades
 preferring its colors vibrant and strong.
 Within the winds of our autumn
 fires of past sorrows flare.

Already it feels as if I had
 into the autumns
 grown,
 so many have there accrued
 our days and nights
 together since.
 It brings to my mind
 tastes of bitter,
 ripened wine, our autumn
 its true value
 I now understand
 taught to me by the years.

Already tire the waves,
 the sun extinguishes
 the bay,
 only its last rays
 survive the day
 with their shimmering light.
 Descending night darkens the sky,
 together alone
 we are,
 forming one being, one life:
 the earth,
 our autumn,
 you
 and I.

Toivo Flink, 6.8.04
(Sirkka Shayan, English translation, 2005)

Once again winter blows freely,
 always doing just as it pleases,
 for no one can order its phases,
 in the end it gives up calmly.

Spring is not very kind either,
 holding hard against the opponent
 and without knowing any limit,
 when settling down with such fervor.

Summer is equally eager,
 sometimes so very gentle even,
 and short, just as a human being
 has always had his life's circle.

Autumn too is rough with its holds
 although in different ways it roars,
 subsiding in winter's icy peace,
 when the land is covered by snows.

If into all these deep passions
 I bring my inner impatience
 and seek the new as wild nature does,
 where would I end up in life's strifes.

Thus God with his love and wisdom
 by the hand leads me to roads unknown,
 to seek for a temple of my own.
 Winter is still blowing a storm.

Toivo Flink, 18.8.04
(Sirkka Shayan, English translation, 2005)

IN THE EMBRACE OF AUTUMN

Autumn won't release its embrace.
 Delighted it is firmly holding,
 my heart like fall flames is burning,
 alone I stay with autumn's days.

Leaving its hug I will not try
 but look all around with sparkling eyes,
 as the forest its joys gently cries
 and changes colors on the sly.

I will not let winter winds blow
 and blanket fall colors with white snow,
 they in my mind high over meadow
 even past winter raise such glow.

Again I learn to see new things,
 when the crying sound of a lone crane
 brings welcomed harmony to my day -
 autumn won't release its embrace.

Toivo Flink, 1984
(Sirkka Shayan, English translation, 2005)

Flute

Dmitriy Varelas

Lied Sarja "Syksyn sylissä"

Cycle of romances "In the embrace of autumn"

Lyrics by Toivo Flink

for

mezzo-soprano

flute, oboe, clarinet in Bb, bassoon, horn in F, percussion (vibraphone, tambourine, triangle),
harp, piano, 2 violins, viola, cello and contrabass

to Anna Guzairova and Ensemble of Contemporary Music "Omnibus"

Toivo Flink

Sinä ja minä You and Me

Dmitriy Varelas

Andante e molto rubato ♩=80
poco accel.

Più mosso ♩=100
poco rit.

Meno mosso ♩=60
poco accel.

Moderato ♩=90
rit.

66

8/4 5/4 6/4 5/4 8/4

70

mp

74

rit. *Meno* ♩=70

78

rit. *Meno* ♩=60

82

poco dim. *poco dim.*

86

rit.

90

molto dim.

93

||

On talvi jälleen valloillaan... Once again winter blows freely...

Vivace ♩=180 rit. Molto Meno ♩=100

16 3 9

32

accel. . . .

4 8

47 Vivace ♩=180 rit.

7

pp

59

64

69 Vivace ♩=180

5

Syksyn sylissä In the embrace of autumn

74 **Andantino** ♩=130
13

p *cresc.* *f*

92 **15**

mp *cresc.* *mf* 3

112

3 3 3 3

116 *rit.* *Tempo Meno* ♩=220
8 4 19

8 4 19

22 **Tempo meno** ♩=110
21

Oboe

Dmitriy Varelas

Lied Sarja "Syksyn sylissä"

Cycle of romances "In the embrace of autumn"

Lyrics by Toivo Flink

for

mezzo-soprano

flute, oboe, clarinet in Bb, bassoon, horn in F, percussion (vibraphone, tambourine, triangle),
harp, piano, 2 violins, viola, cello and contrabass

to Anna Guzairova and Ensemble of Contemporary Music "Omnibus"

Sinä ja minä You and Me

Toivo Flink

Dmitriy Varelas

Andante e molto rubato ♩=80
poco accel.

pp *poco cresc.*

cresc.

Più mosso ♩=100
poco rit.

ff dim.

dim. 6

Meno mosso ♩=60
poco accel.

Moderato ♩=90
rit.

2 15 *f p*

rit.

75 **Meno** ♩=70 rit. . . .

80 **Meno** ♩=60

84

88 rit. . . .

92

On talvi jälleen valloillaan...
Once again winter blows freely...

Vivace ♩=180 rit. . . .

16

20 **Molto Meno** ♩=100

26

31 4 accel. 8

47 **Vivace** ♩=180 rit. . . . **Vivace** ♩=180

7 **3** **12** **5**

Syksyn sylissä In the embrace of autumn

74 **Andantino** ♩=130
13

p *cresc.* *f*

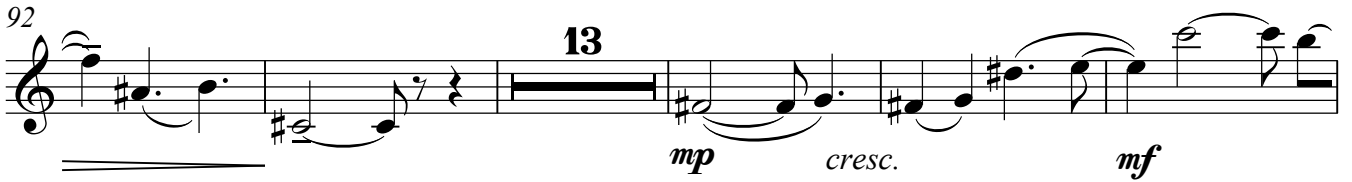
92 **13**

mp *cresc.* *mf*

110

115 **rit.** . . .

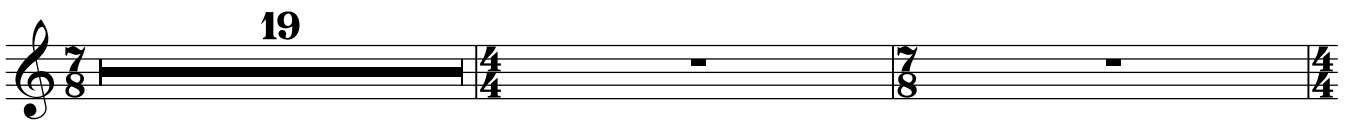

3 **3** **8** **4**

Tempo Meno ♩=220

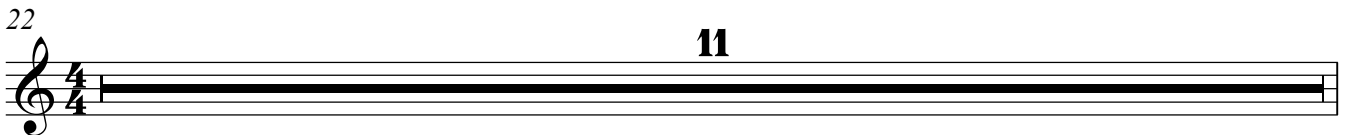
19

22 **11**

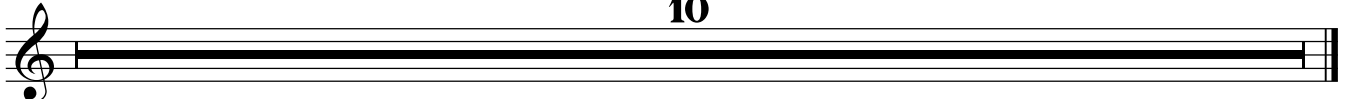
33 **Tempo meno** ♩=110

10

Clarinet in B♭

Dmitriy Varelas

Lied Sarja "Syksyn sylissä"

Cycle of romances "In the embrace of autumn"

Lyrics by Toivo Flink

for

mezzo-soprano

flute, oboe, clarinet in B♭, bassoon, horn in F, percussion (vibraphone, tambourine, triangle),
harp, piano, 2 violins, viola, cello and contrabass

to Anna Guzairova and Ensemble of Contemporary Music "Omnibus"

Sinä ja minä You and Me

Toivo Flink

Dmitriy Varelas

Andante e molto rubato ♩=80
poco accel..

pp poco cresc.

9 cresc.

18

Più mosso ♩=100 poco rit.

25 ff dim.

32 dim.

Meno mosso ♩=60 poco accel..

45 pp

52

57

Moderato ♩=90 rit.

62 f p

66

70

74

78

82

86

90

93

Clarinet in Bb

On talvi jälleen valloillaan...
Once again winter blows freely...

Vivace ♩=180 rit. - - Molto Meno ♩=100

16 4

pp

25

31

poco cresc.

37

accel.

42

cresc.

Vivace ♩=180

47

pp

62

66

Vivace ♩=180

Syksyn sylissä

Andantino ♩=130 In the embrace of autumn

74 **13**

p cresc.

91 **10**

f p

106

cresc. mf

111

115 **8** **4** rit. . . .

Tempo Meno ♩=220

19 **11**

33 Tempo meno ♩=110

10

Bassoon

Dmitriy Varelas

Lied Sarja "Syksyn sylissä"

Cycle of romances "In the embrace of autumn"

Lyrics by Toivo Flink

for

mezzo-soprano

flute, oboe, clarinet in Bb, bassoon, horn in F, percussion (vibraphone, tambourine, triangle),
harp, piano, 2 violins, viola, cello and contrabass

to Anna Guzairova and Ensemble of Contemporary Music "Omnibus"

Sinä ja minä You and Me

Toivo Flink

Dmitriy Varelas

Andante e molto rubato ♩=80
poco accel.

2

pp *poco cresc.*

9

cresc.

16

23

Più mosso ♩=100 poco rit.

ff *dim.*

31

dim.

38

45

Meno mosso ♩=60 poco accel.

p *rit.*

14

62

Moderato ♩=90

f *p*

67

73 rit. **Meno** ♩=70

78 rit. **Meno** ♩=60

82

86 rit.

91

On talvi jälleen valloillaan...
Once again winter blows freely...

Vivace ♩=180

6

9 rit.

Bassoon

Molto Meno ♩=100

21 *pp*

27

32 *poco cresc.*

38 *accel.* *cresc.*

43

47 **Vivace** ♩=180

54 *rit.* **2** **3** *pp*

63

69 **Vivace** ♩=180

5

Syksyn sylissä In the embrace of autumn

74 **Andantino** ♩=130
12
p cresc
3 3 3

91
f
3
11
p cresc.

107
mf
3

113
3 3 3

117 *rit.* . . . **Tempo Meno** ♩=220
8 4 19 11

33 **Tempo meno** ♩=110
10

Horn in F

Dmitriy Varelas

Lied Sarja "Syksyn sylissä"

Cycle of romances "In the embrace of autumn"

Lyrics by Toivo Flink

for

mezzo-soprano

flute, oboe, clarinet in Bb, bassoon, horn in F, percussion (vibraphone, tambourine, triangle),
harp, piano, 2 violins, viola, cello and contrabass

to Anna Guzairova and Ensemble of Contemporary Music "Omnibus"

Syksyn sylissä In the embrace of autumn

74 **Andantino** ♩=130
17 **16**

f *mf*

112

dim.

118 **7** **4** *rit.*

rit.

Tempo Meno ♩=220
19

7 **4**

22 **11**

11

33 **Tempo meno** ♩=110
10

10

Tambourine
Triangle
Vibraphone

Dmitriy Varelas

Lied Sarja "Syksyn sylissä"

Cycle of romances "In the embrace of autumn"

Lyrics by Toivo Flink

for

mezzo-soprano

flute, oboe, clarinet in Bb, bassoon, horn in F, percussion (vibraphone, tambourine, triangle),
harp, piano, 2 violins, viola, cello and contrabass

to Anna Guzairova and Ensemble of Contemporary Music "Omnibus"

Sinä ja minä You and Me

Toivo Flink

Dmitriy Varelas

Vibraphone

Andante e molto rubato ♩=80

poco accel.

5

p *poco a poco cresc.*

9

poco a poco cresc.

13

cresc.

17

21

ff

25

Più mosso ♩=100

rit.

poco

fff *dim.*

29

dim.

33

37

41

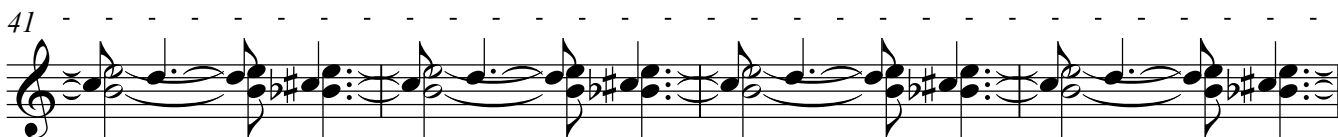

45 **Meno mosso** ♩=60 **poco accel.**

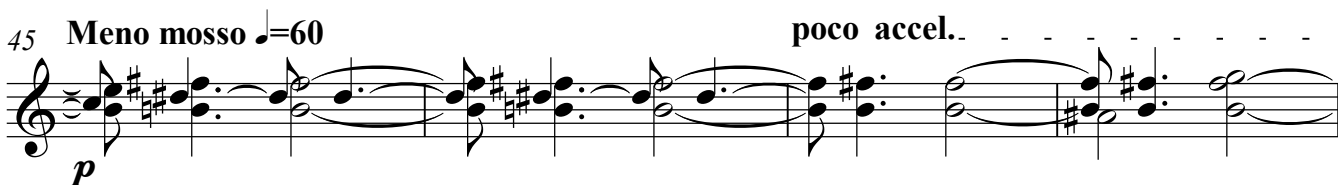

49

54

60 **Moderato** ♩=90 **rit.**

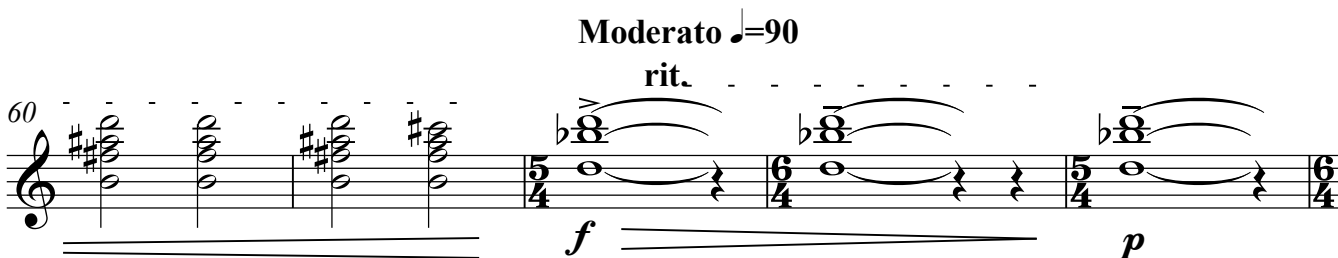

65

70 **rit.**

Tambourine, Triangle, Vibraphone

Meno ♩=70 rit.

Meno ♩=60

poco dim.

poco dim.

rit.

molto dim.

On talvi jälleen valloillaan...

Once again winter blows freely...

Tambourine

Vivace ♩=180

p

mp

ff *mp* *molto cresc.*

rit.

Tambourine

18 *Molto Meno* ♩=100

Triangle

molto dim.

3

3

Vibraphone

25 *pp*

32 *accel.*

poco cresc.

40 *cresc.*

Tambourine

46 *Vivace* ♩=180

mp

49

52 *rit.*

Tambourine

55 *Vivace* ♩=180

Triangle

11

11

70

Syksyn sylissä

In the embrace of autumn

Vibraphone

Andantino ♩=130

74

4

ppp *poco cresc.*

84

cresc.

91

f *poco dim.* *pp*

2

99

f *poco dim.* *pp*

4 4

113

dim. rit. *pp*

2

121

pp

2

Tempo Meno ♩=220

4 2 2 3

16

2

Tempo meno ♩=110

25

3 3

Triangle

34

2

Harp

Dmitriy Varelas

Lied Sarja "Syksyn sylissä"

Cycle of romances "In the embrace of autumn"

Lyrics by Toivo Flink

for

mezzo-soprano

flute, oboe, clarinet in Bb, bassoon, horn in F, percussion (vibraphone, tambourine, triangle),
harp, piano, 2 violins, viola, cello and contrabass

to Anna Guzairova and Ensemble of Contemporary Music "Omnibus"

Sinä ja minä You and Me

Toivo Flink

Dmitriy Varelas

Andante e molto rubato ♩=80 *poco accel.*

9 *cresc.*

17 *cresc.*

Più mosso ♩=100 *poco rit.*

25 *fff* *dim.*

32

dim.

39

dim.

Meno mosso ♩=60 poco accel.

45

p

52

56

62

rit. Moderato ♩=90

64

p

66

68

69

71

73

rit..

Harp

75 **Meno** ♩=70

77

rit. ----- **Meno** ♩=60

79

81

83

Harp

85

poco dim. 6

87

6

88

6

rit.

90

molto dim. 6

92

On talvi jälleen valloillaan...
Once again winter blows freely...

Vivace $\text{♩} = 180$
9

rit.

Molto Meno $\text{♩} = 100$

Harp

30 

32 

34 

poco cresc.

36 

38 

accel.

40 

42 

cresc.

44 

Vivace ♩=180

6

6

v

rit.

54

56

59

62

65

67

Syksyn sylissä

In the embrace of autumn

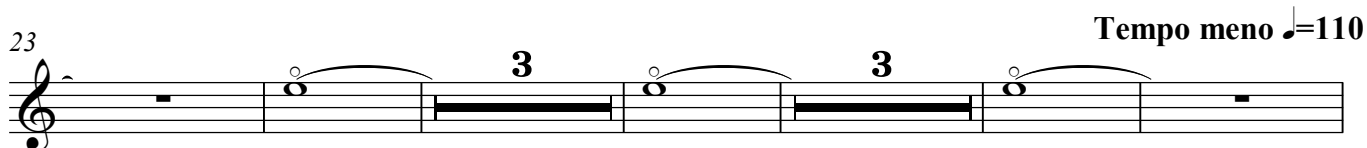
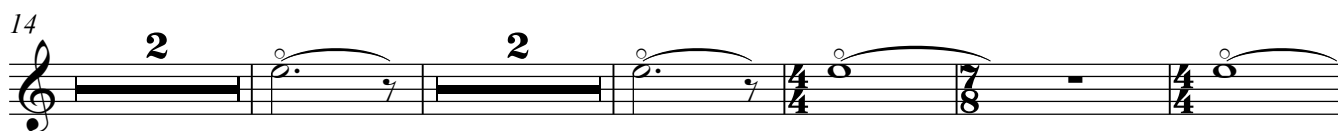
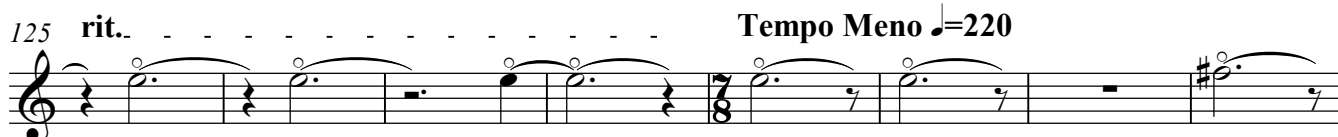
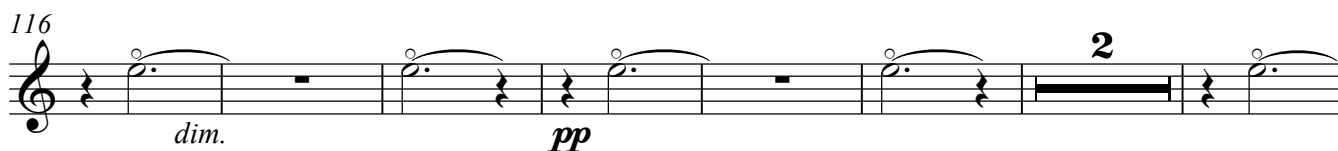
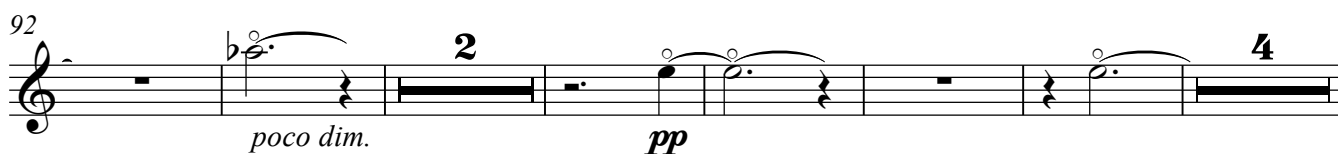
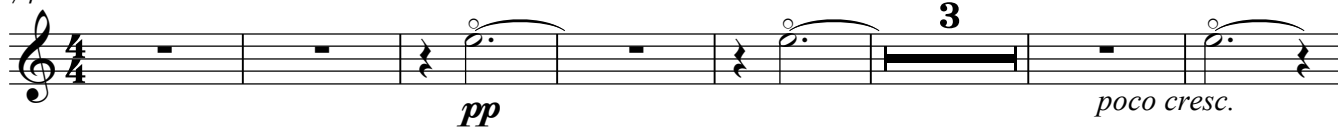
74 **Andantino** ♩=130

Piano

Dmitriy Varelas

Lied Sarja "Syksyn sylissä"

Cycle of romances "In the embrace of autumn"

Lyrics by Toivo Flink

for

mezzo-soprano

flute, oboe, clarinet in Bb, bassoon, horn in F, percussion (vibraphone, tambourine, triangle),
harp, piano, 2 violins, viola, cello and contrabass

to Anna Guzairova and Ensemble of Contemporary Music "Omnibus"

Sinä ja minä You and Me

Toivo Flink

Dmitriy Varelas

Andante e molto rubato ♩=80

poco accel. Più mosso ♩=100

Meno mosso ♩=60

poco accel.

2 22 19 rit. 2 3

mf poco cresc.

Ped.

51

cresc.

Ped.

57

Ped.

61

Moderato ♩=90

rit.

f

Ped.

63

6

p

Ped. Ped.

65

poco cresc.

6

Ped. Ped.

66

6

mp

Ped. Ped. Ped.

68

6

p

Ped. Ped. Ped.

70

Ped. *sf* out of rhythm *Ped.*

72

Ped. *rit.* *Ped.*

75 *Meno* ♩=70

Ped. *Ped.* *Ped.*

78

Ped. *rit.* *Ped.*

80 *Meno* ♩=60

Ped. *Ped.*

82

poco dim.

Ped. | Ped.

84

poco dim.

Ped. | Ped.

86

Ped. | Ped. | Ped.

89

rit.

molto dim.

Ped. | Ped. | Ped.

92

Ped. | Ped. | Ped.

On talvi jälleen valloillaan...
Once again winter blows freely...

Vivace ♩=180

ppp

Ped. Ped.

pp

Ped. Ped.

p

Ped. Ped.

mp

Ped. Ped.

ff mf

Ped. Ped. Ped.

11

molto cresc.

Ped. Ped.

13

Ped. Ped.

15

Ped.

17

rit.

molto dim.

Ped.

19

Molto Meno ♩=100

12

12

34 *pp* *poco cresc.*

39 *accel.*

43 *cresc.*

45

47 **Vivace** ♩=180 *ff*

49

51

Ped. Ped.

53

rit. - - - - -

Ped. molto dim.

55

12 12

69 **Vivace** ♩=180

ff

Ped. Ped.

71

attacca

ppppp

Ped.

Syksyn sylissä

In the embrace of autumn

Andantino ♩=130

74

pp

77

80

poco cresc.

83

cresc.

86

mf

88

cresc.

90

f

92

poco dim.

95

pp

97

Piano

100

poco cresc.

103

cresc.

106

108

cresc.

110

112

114

116

118

121

rit.

124

127

Tempo Meno ♩=220

pp

6

11

16

21

ppp

25

29

Tempo meno ♩=110

33

pp

36

39

Mezzo-soprano

Dmitriy Varelas

Lied Sarja "Syksyn sylissä"

Cycle of romances "In the embrace of autumn"

Lyrics by Toivo Flink

for

mezzo-soprano

flute, oboe, clarinet in Bb, bassoon, horn in F, percussion (vibraphone, tambourine, triangle),
harp, piano, 2 violins, viola, cello and contrabass

to Anna Guzairova and Ensemble of Contemporary Music "Omnibus"

Sinä ja minä You and Me

Toivo Flink

Dmitriy Varelas

Andante e molto rubato ♩=80 *sonore* **poco accel.** *poco a poco cresc.*

p

Kun kans - sa - si sa - met - ti - syk - syn

8

taas e - lä - män var - rel - la koh - taan,

15

niin vai - ke - nen, her - kis - tyn, sa -

20

-na ei pal - jo - a pai - na.

Più mosso ♩=100

poco rit.

25

Ja kat - se - em me au - rin - gon va - lo -

31

- a vi - e - lä - kin hoh - taa,

37

ja huu - le-mme py - sy - vät hä - mil - lään vai - te - li - ai -

43

Meno mosso ♩=60 **poco accel.**

na. On sa - met - ti - syk - sym me vaat - teis sa

49

— ko - me - a kuo - si. Sen ma - ku on kal - lis, sen tyy - li on

53

hil - lit - ty, ja - lo. Se rus - keis - sa sä - vyis sään roh - kei - ta

57

vä - re - jä suo - si On syk - sym me tuu - lis sa men - nei - den mur - hei - den pa - lo.

62 **Moderato** $\text{♩} = 90$
rit. *p* *poco cresc.*

Jo tun tu - u kuin o - li - sin syk - syi - hin

66 *cresc.*

kas - va - nut kiin - ni, niin mon - ta on ker - ty - nyt yh - teis tä päi - vää ja

69 *p* *cresc.*

yö tä. Tuo syk - sym - me mie - lee - ni

72 rit. **Meno** $\text{♩} = 70$

kir - pe - än, kyp - sy - ne - en vii - nin, sen oi - ke -

76 rit. **Meno** $\text{♩} = 60$

an ar - von nyt ym - mär - rän i - kä - ni myö tä.

81 *poco dim.*

Jo uu- pu- vat lai - neet, ja au- rin- ko sam mut taa lah - den,

84 *poco dim.*

väin vii - mei- set sä - teet sen e- lä- vät vä - rei- li - vi - nä. Yö

87

tum - men- taa tai - vaan, me o - lem me kans - sa - si kah - den

90 *rit. molto dim.*

me o - lem- me yh - tä: ma - a,

92

syk - sy- mme, si - nä ja mi - nä.

On talvi jälleen valloillaan...

Once again winter blows freely...

Vivace $\text{♩} = 180$ *ff*

On tal - vi jäl- leen val- loil- laan, se te- kee ai - na

6

mie- len mu- kaan, ei si - tä mää- rä - tä voi ku - kaan, se tyyn- ty

9

ai - na ai - ka naan. Ei o - le höy - li ke - vät - kään, niin ko -

12

- vin ot- tein vas- tus- ta - jaan käy se- kin tun- te- mat- ta ra - jaa, kun va- ki-

16 *rit.* *Molto Meno* $\text{♩} = 100$ *p*

in- nut- taa it - se - ään. On ke - sä

25

yh - tä kih-ke - ä, on toi - si-naan se jo-pa hel - lä, ja

30

ly - hyt, ku-ten ih - mi-se-llä on ai-na ol-lut e - lä-mä.

34

p *poco cresc.*

My-ös syk - sy ra-ju ot teis-saan on vaik ka e-ri ta - voin

38

accel.

pau - haa, ja talt - tuu tal-ven jäi - seen

41

rau-haan, kun pak - su lu-mi peit - tää ma - an.

47

Vivace ♩=180

ff

Jos näi-hin in - to-hi-moi-hin tuon o-maa malt-ta-mat - to-muut-ta ja

51

rit.

luon-non ot - tein ha-en uut - ta, niin mi-hin ker - ran jo - u-tui-sin.

55

2 *p*

Näin Lu - o - ja vii-sau-des saan vi - e teil - le tun-te-mat - to-

63

pp

mi - lle, kun et - sin o-maa temp pe-lil - le.

69

Vivace ♩=180

ff

On tal - vi y - hä val-loil laan.

Syksyn sylissä

In the embrace of autumn

74 **Andantino** $\text{♩} = 130$
2 **pp** like falsetto ord. sim.

Ei syk - sy pääs - tä sy - lis- tään.

82 *poco cresc.* *cresc.*

Se hal - ti - ois - saan y - hä ha - laa,

88 **mf** *cresc.* **ff** *poco dim.*

ja rus - kan loi - mu - in sy - dän pa - laa, kun syk - syn kans - sa

94 **pp**

kah - den jään. Sen sy - lis - tä en

100 *cresc.*

py - ri - kään vaan kat son - sä - ke - nöi - vin sil - min, kun met - sä i -

106 **f**

- lot it - kee il - mi ja verk - kaan vaih - taa vä - ri - ään. En

112

an - na tal - ven sam - mut taa ja peit - tää rus - kaa lu - men al - le,

118 *p*

se mie - les - sä - ni kor - ke - al - le

123 *rit.*

myös tal - ven y - li loi - mu - aa.

Tempo Meno ♩=220

pp

Taas op - in uut - - - ta

9 *pp*

nä - ke - mään, kun ku - rjen vai -

17

- ke - roi - va ää - - ni tuo

25

e - he - yt - tä e - lä - mää - ni

32 **Tempo meno** ♩=110 *pp*

- ei syk - - sy pääs -

37

- tä sy - lis - tään.

YOU AND I

When with you again
 a warm velvet autumn
 along the life I have met
 I fall silent,
 become sensitive,
 one word weighs so little.
 And both our glances
 still eagerly shine,
 sun's radiant light
 and our bewildered lips remain
 embarrassingly
 silent.

In the clothes of our velvet autumn
 there is a grand design.
 Its flavor is expensive,
 its style so very noble,
 demure.
 In its earthy shades
 preferring its colors vibrant and strong.
 Within the winds of our autumn
 fires of past sorrows flare.

Already it feels as if I had
 into the autumns
 grown,
 so many have there accrued
 our days and nights
 together since.
 It brings to my mind
 tastes of bitter,
 ripened wine, our autumn
 its true value
 I now understand
 taught to me by the years.

Already tire the waves,
 the sun extinguishes
 the bay,
 only its last rays
 survive the day
 with their shimmering light.
 Descending night darkens the sky,
 together alone
 we are,
 forming one being, one life:
 the earth,
 our autumn,
 you
 and I.

Toivo Flink, 6.8.04
(Sirkka Shayan, English translation, 2005)

Once again winter blows freely,
 always doing just as it pleases,
 for no one can order its phases,
 in the end it gives up calmly.

Spring is not very kind either,
 holding hard against the opponent
 and without knowing any limit,
 when settling down with such fervor.

Summer is equally eager,
 sometimes so very gentle even,
 and short, just as a human being
 has always had his life's circle.

Autumn too is rough with its holds
 although in different ways it roars,
 subsiding in winter's icy peace,
 when the land is covered by snows.

If into all these deep passions
 I bring my inner impatience
 and seek the new as wild nature does,
 where would I end up in life's strifes.

Thus God with his love and wisdom
 by the hand leads me to roads unknown,
 to seek for a temple of my own.
 Winter is still blowing a storm.

Toivo Flink, 18.8.04
(Sirkka Shayan, English translation, 2005)

IN THE EMBRACE OF AUTUMN

Autumn won't release its embrace.
 Delighted it is firmly holding,
 my heart like fall flames is burning,
 alone I stay with autumn's days.

Leaving its hug I will not try
 but look all around with sparkling eyes,
 as the forest its joys gently cries
 and changes colors on the sly.

I will not let winter winds blow
 and blanket fall colors with white snow,
 they in my mind high over meadow
 even past winter raise such glow.

Again I learn to see new things,
 when the crying sound of a lone crane
 brings welcomed harmony to my day -
 autumn won't release its embrace.

Toivo Flink, 1984
(Sirkka Shayan, English translation, 2005)

Violin I

Dmitriy Varelas

Lied Sarja "Syksyn sylissä"

Cycle of romances "In the embrace of autumn"

Lyrics by Toivo Flink

for

mezzo-soprano

flute, oboe, clarinet in Bb, bassoon, horn in F, percussion (vibraphone, tambourine, triangle),
harp, piano, 2 violins, viola, cello and contrabass

to Anna Guzairova and Ensemble of Contemporary Music "Omnibus"

Sinä ja minä You and Me

Toivo Flink

Dmitriy Varelas

Andante e molto rubato ♩=80

poco accel.

p *poco cresc.*

cresc.

cresc.

cresc.

cresc.

Più mosso ♩=100

poco rit.

fff *dim.*

dim.

dim.

p

Meno mosso ♩=60

47 poco accel.

54

Moderato ♩=90

rit.

61

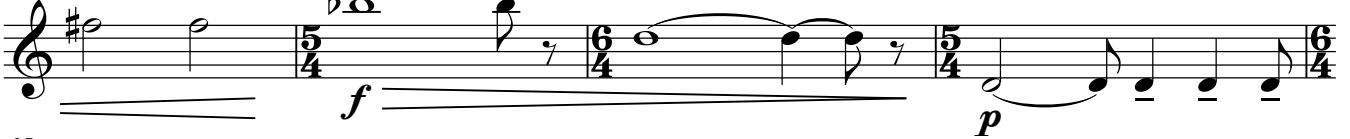

65

68

72

77

80 *Meno* ♩=60

83

87

91

Violin I

On talvi jälleen valloillaan...
Once again winter blows freely...

Vivace ♩=180

Molto Meno ♩=100

accel.

Vivace ♩=180

69 Vivace ♩=180

Syksyn sylissä

In the embrace of autumn

74 **Andantino** ♩=130

Tempo Meno ♩=220

Tempo meno ♩=110

Violin II

Dmitriy Varelas

Lied Sarja "Syksyn sylissä"

Cycle of romances "In the embrace of autumn"

Lyrics by Toivo Flink

for

mezzo-soprano

flute, oboe, clarinet in Bb, bassoon, horn in F, percussion (vibraphone, tambourine, triangle),
harp, piano, 2 violins, viola, cello and contrabass

to Anna Guzairova and Ensemble of Contemporary Music "Omnibus"

Violin II

Violin II

Sinä ja minä You and Me

Toivo Flink

Dmitriy Varelas

Andante e molto rubato ♩=80 **poco accel.**

6 *p* *poco cresc.*

11 *cresc.*

16 *cresc.*

21

Più mosso ♩=100 **poco rit.**

25 *fff* *dim.*

30

35 *dim.*

40

45 **Meno mosso** ♩=60 **poco accel.**

50 *p*

55

60

Moderato ♩=90

rit.

f

64

p

68

rit.

Meno ♩=70

72

77

rit.

Meno ♩=60

81

poco dim.

85

poco dim.

89

rit.

molto dim.

92

On talvi jälleen valloillaan...
Once again winter blows freely...

Vivace ♩=180

pp *pp*

8

ff mp *molto cresc.*

13

rit. 3

Molto Meno ♩=100

accel. Vivace ♩=180

21

18 8 *ff mp* *molto cresc.*

51

rit. 2 12

69 Vivace ♩=180

ff

Syksyn sylissä

In the embrace of autumn

Andantino $\text{♩} = 130$

74 **2**
ppp *poco cresc.*

82 *p* *cresc.*

88 *cresc.* *f*

94 *poco dim.* *ppp*

101 *cresc.*

106 *f*

110

115 *rit.* **7** **4**
dim.

Tempo Meno $\text{♩} = 220$ **Tempo meno** $\text{♩} = 110$

19 **11** *ppp*

36 **3** **2**

Viola

Dmitriy Varelas

Lied Sarja "Syksyn sylissä"

Cycle of romances "In the embrace of autumn"

Lyrics by Toivo Flink

for

mezzo-soprano

flute, oboe, clarinet in Bb, bassoon, horn in F, percussion (vibraphone, tambourine, triangle),
harp, piano, 2 violins, viola, cello and contrabass

to Anna Guzairova and Ensemble of Contemporary Music "Omnibus"

Sinä ja minä You and Me

Toivo Flink

Dmitriy Varelas

Andante e molto rubato ♩=80

poco accel..

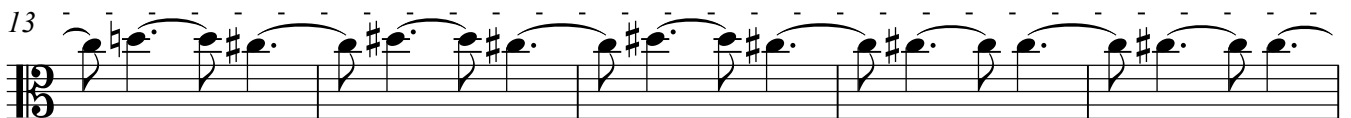
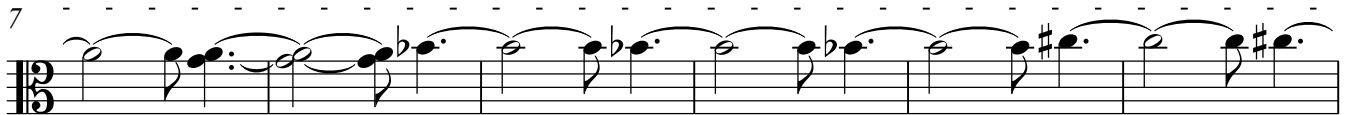
*p**poco cresc.**poco cresc.*

Più mosso ♩=100

poco rit.

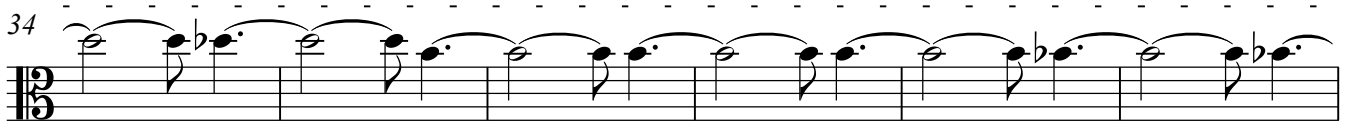
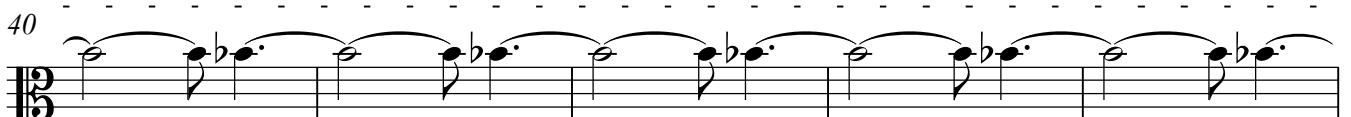
*fff**poco dim.**dim.**dim.*

Meno mosso ♩=60

poco accel..

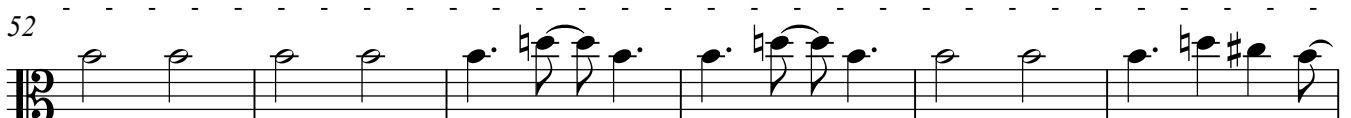
*p*

58

Moderato ♩=90
rit.

62

f *p*

66

69

74 rit. **Meno** ♩=70

77 rit.

80 **Meno** ♩=60

poco dim.

84

poco dim.

88 rit.

molto dim.

92

On talvi jälleen valloillaan...
Once again winter blows freely...

Vivace ♩=180

pp *pp*

8

ff *mp* *molto cresc.*

13

rit. 3

Molto Meno ♩=100
accel.

21

18 4 *cresc.*

47 Vivace ♩=180

ff mp *molto cresc.*

52

rit. 2 12

69 Vivace ♩=180

ff

Syksyn sylissä In the embrace of autumn

74 **Andantino** ♩=130
6
3
3
3
ppp *poco cresc.* *p*

84
3
3
3
cresc. *cresc.*

89

95
2
3
3
f *poco dim.*
ppp

102
3
cresc.

108
3
3
3
3
f

112
3
3
3
3
f

115
3
3
3
3
dim. *pp*

120
rit.

Tempo Meno ♩=220
18
11

33 **Tempo meno** ♩=110
3
ppp

Violoncello

Dmitriy Varelas

Lied Sarja "Syksyn sylissä"

Cycle of romances "In the embrace of autumn"

Lyrics by Toivo Flink

for

mezzo-soprano

flute, oboe, clarinet in Bb, bassoon, horn in F, percussion (vibraphone, tambourine, triangle),
harp, piano, 2 violins, viola, cello and contrabass

to Anna Guzairova and Ensemble of Contemporary Music "Omnibus"

Sinä ja minä You and Me

Toivo Flink

Dmitriy Varelas

Andante e molto rubato ♩=80

poco accel.

9

9

17

Più mosso ♩=100 poco rit.

25

34

Meno mosso ♩=60

poco accel.

43

52

Moderato ♩=90

rit.

61

66

70 *rit.*

75 **Meno** ♩=70 *rit.*

80 **Meno** ♩=60 *poco dim.*

85 *poco dim.*

90 *rit.* *molto dim.*

On talvi jälleen valloillaan...

Once again winter blows freely...

Vivace ♩=180
2

pizz.

mp

7 *arco* *fp* *molto cresc.*

12

16 *rit.* **Molto Meno** ♩=100 *accel.* 3 18 3

113

3 3 3 3 3 3 3

dim. 3

117

3

pp

123

rit.

rit.

Tempo Meno ♩=220

pizz.

2

10

2

18

7/8 4/4 7/8 4/4

25

#

32

Tempo meno ♩=110

7

arco

ppp

Contrabass

Dmitriy Varelas

Lied Sarja "Syksyn sylissä"

Cycle of romances "In the embrace of autumn"

Lyrics by Toivo Flink

for

mezzo-soprano

flute, oboe, clarinet in Bb, bassoon, horn in F, percussion (vibraphone, tambourine, triangle),
harp, piano, 2 violins, viola, cello and contrabass

to Anna Guzairova and Ensemble of Contemporary Music "Omnibus"

Contrabass Sinä ja minä You and Me

Toivo Flink

Dmitriy Varelas

Andante e molto rubato ♩=80

poco accel..

7

p *poco cresc.*

9

17

cresc.

Più mosso ♩=100
poco rit.

25

fff *dim.* *dim.*

34

Meno mosso ♩=60

poco accel..

45

p

54

Moderato ♩=90
rit.

62

f *p*

67

pizz.

mp

70

74

rit. - - - - -

Meno ♩=70

pizz.

78

rit. - - - - -

Meno ♩=60

arco

81

poco dim. poco dim.

86

rit. - - - - -

molto dim.

91

On talvi jälleen valloillaan...

Once again winter blows freely...

Vivace ♩=180

2

pizz.

arco

mp

8

fp molto cresc.

13

rit. 2

20 *Molto* *Meno* ♩=100 *accel.*

18 6

47 *Vivace* ♩=180

ff mp *molto cresc.*

52 *rit.*

2 12

69 *Vivace* ♩=180

ff

Syksyn sylissä
In the embrace of autumn

74 *Andantino* ♩=130

15

3 3 3 3 3

f

92

poco dim.

3 3 3

97 **12**

f

114

dim. **8** **4** rit.

Tempo Meno ♩=220

ppp **2**

9

16

23

30

Tempo meno ♩=110

34

ppp **6**

