

BASSO.

Andante sostenuto.

TRIO 1°

INTRODUZIONE.

All° vivace.

BASSO .

Andante

Mineur

BASSO .

1 1
pizzic: col arco.

Majeur.

dol:

P F P F P F P F

P F P

F P

adagio.
sosten.

BASSO.

Presto.

BASSO.

- Staff 3: Continuation of the melodic line.
- Staff 8: Continuation of the melodic line, starting with a first ending bracket (1).

BASSO .

All^o moderato

TRIO 2^o

BASSO.

1
P

FF

Andante.
mF

Majeur.

1

Mineur.

Majeur.
mF

Mineur.
solo espress.

Majeur.
2

BASSO.

RONDEAU

BASSO.

Mineur.

- Staff 1: *FF*
- Staff 2: *sFz*, *sFz*, *sFz*
- Staff 3: *sFz*, *sFz*, *sFz*, *PP*
- Staff 4: *FF*
- Staff 5: *P*, *F*
- Staff 6: *P*, *F*
- Staff 7: *P*
- Staff 8: *P*
- Staff 9: *F*
- Staff 10: *P*, *F*, *PP*
- Staff 11: *P*

Additional markings include fingerings (1, 2, 4), accents, and slurs throughout the piece.

BASSO.

TRIO 3°
(suisse)
INTRODUZIONE.

Adagio. 2 sosten.

P *cres* *sF* *mF* *P*

F Allegro Pastorale.

mF 6 6 6

P 1 F P

F

P

F 1 1 6 6

F 4 FF 6 6

FF P PP F

FF P 6 6 6 6

4

mF P 2

a poco.

Andante.

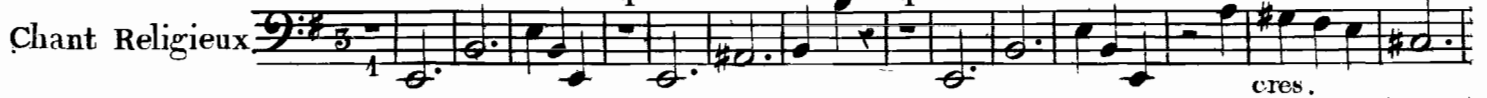

Allegro.

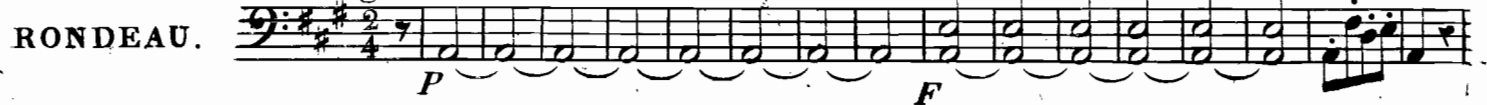

staccato.

BASSO.

2

mF

P

F

FF

P

PP

mF

P

PP

più forte.

P

FF

FF

Majeur.

P

dol:

PP

F

P

PP *dim.*