

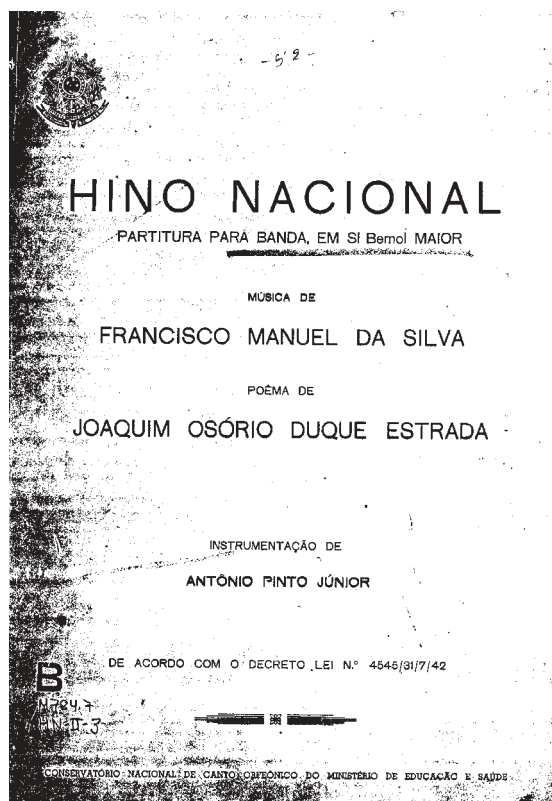

Agradecemos a Fundação Biblioteca Nacional por meio da Divisão de Música e Arquivo Sonoro que cedeu as partituras matrizes para esta edição

Hino Nacional (Continência) (Hino)

Música: Francisco Manoel da Silva
Poema: Joaquim Osório Duque Estrada
Instrumentação: Antônio Pinto Júnior

Hino Nacional Brasileiro

Poêma: Joaquim Osório Duque Estrada

Música: Francisco Manuel da Silva

Instrumentação: Antônio Pinto Junior

Marcial $\text{♩} = 120$

Flautim *ff*

Flauta *ff*

Oboé *ff*

Fagote *ff*

Requieta *ff*

Clarinete B \flat 1 *ff*

Clarinete B \flat 2 *ff*

Clarinete B \flat 3 *ff*

Sax-Alto E \flat *ff*

Sax-Tenor B \flat *ff*

Sax-Baritone *ff*

Trompete B \flat 1 *ff*

Trompete B \flat 2 *ff*

Trompete B \flat 3 *ff*

Trompas E \flat 1-2-3 *ff*

Trombone 1-2 *ff*

Trombones 3-4 *ff*

Bombardino C *ff*

Tuba C *ff*

Percussão *f*

Governo do Estado do Ceará - Secretaria da Cultura e Desporto

Coordenação de Música

Partitura Editada em 07/04

Flautim

Flauta

Oboé

Fagote

Requieta

Clarinete B \flat 1

Clarinete B \flat 2

Clarinete B \flat 3

Sax-Alto E \flat

Sax-Tenor B \flat

Sax-Baritono

Trompete B \flat 1

Trompete B \flat 2

Trompete B \flat 3

Trompas E \flat 1-2-3

Trombone 1-2

Trombones 3-4

Bombardino C

Tuba C

Percussão

Flautim

Flauta

Oboé

Fagote

Requieta

Clarinete B \flat 1

Clarinete B \flat 2

Clarinete B \flat 3

Sax-Alto E \flat

Sax-Tenor B \flat

Sax-Baritono

Trompete B \flat 1

Trompete B \flat 2

Trompete B \flat 3

Trompas E \flat 1-2-3

Trombone 1-2

Trombones 3-4

Bombardino C

Tuba C

Percussão

17

Flautim

Flauta

Oboé

Fagote

Requieta

Clarinete B \flat 1

Clarinete B \flat 2

Clarinete B \flat 3

Sax-Alto E \flat

Sax-Tenor B \flat

Sax-Baritono

17

Trompete B \flat 1

Trompete B \flat 2

Trompete B \flat 3

Trompas E \flat
1-2-3

Trombone
1-2

Trombones
3-4

Bombardino C

Tuba C

17

Percussão

Flautim

Flauta

Oboé

Fagote

Requieta

Clarinete B \flat 1

Clarinete B \flat 2

Clarinete B \flat 3

Sax-Alto E \flat

Sax-Tenor B \flat

Sax-Baritono

Trompete B \flat 1

Trompete B \flat 2

Trompete B \flat 3

Trompas E \flat 1-2-3

Trombone 1-2

Trombones 3-4

Bombardino C

Tuba C

Percussão

30

Flautim *ff* *f*

Flauta *ff* *f*

Oboé *ff* *f*

Fagote *ff* *f*

Requieta *ff* *f*

Clarinete B \flat 1 *ff* *f*

Clarinete B \flat 2 *ff* *f*

Clarinete B \flat 3 *ff* *f*

Sax-Alto E \flat *ff* *f*

Sax-Tenor B \flat *ff* *f*

Sax-Baritono *ff* *f*

Trompete B \flat 1 *ff* *f*

Trompete B \flat 2 *ff* *f*

Trompete B \flat 3 *ff* *f*

Trompas E \flat 1-2-3 *ff* *f*

Trombone 1-2 *ff* *f*

Trombones 3-4 *ff* *f*

Bombardino C *ff* *f*

Tuba C *ff* *f*

Percussão *f* *f*

36

Flautim

Flauta

Oboé

Fagote

Requieta

Clarinete B \flat 1

Clarinete B \flat 2

Clarinete B \flat 3

Sax-Alto E \flat

Sax-Tenor B \flat

Sax-Baritono

36

Trompete B \flat 1

Trompete B \flat 2

Trompete B \flat 3

Trompas E \flat 1-2-3

Trombone 1-2

Trombones 3-4

Bombardino C

Tuba C

36

Percussão

This page of the musical score for the Brazilian National Anthem includes the following instruments and parts:

- Flautim**: Treble clef, melodic line with slurs.
- Flauta**: Treble clef, melodic line with slurs.
- Oboé**: Treble clef, melodic line with slurs.
- Fagote**: Bass clef, melodic line with slurs and a *p* dynamic marking.
- Requieta**: Treble clef, melodic line with slurs.
- Clarinete B \flat 1**: Treble clef, melodic line with slurs.
- Clarinete B \flat 2**: Treble clef, melodic line with slurs.
- Clarinete B \flat 3**: Treble clef, melodic line with slurs and a *p* dynamic marking.
- Sax-Alto E \flat** : Treble clef, rhythmic accompaniment with a *p* dynamic marking.
- Sax-Tenor B \flat** : Treble clef, rhythmic accompaniment with a *p* dynamic marking.
- Sax-Baritono**: Treble clef, melodic line with slurs and a *p* dynamic marking.
- Trompete B \flat 1**: Treble clef, melodic line with slurs and a *p* dynamic marking.
- Trompete B \flat 2**: Treble clef, melodic line with slurs and a *p* dynamic marking.
- Trompete B \flat 3**: Treble clef, melodic line with slurs and a *p* dynamic marking.
- Trompas E \flat 1-2-3**: Treble clef, rhythmic accompaniment with a *p* dynamic marking.
- Trombone 1-2**: Bass clef, rhythmic accompaniment with a *p* dynamic marking.
- Trombones 3-4**: Bass clef, rhythmic accompaniment with a *p* dynamic marking.
- Bombardino C**: Bass clef, melodic line with slurs and a *p* dynamic marking.
- Tuba C**: Bass clef, melodic line with slurs and a *p* dynamic marking.
- Percussão**: Percussion clef, rhythmic accompaniment with a *p* dynamic marking.

47

Flautim

Flauta

Oboé

Fagote

Requieta

Clarinete B♭ 1

Clarinete B♭ 2

Clarinete B♭ 3

Sax-Alto E♭

Sax-Tenor B♭

Sax-Baritono

Trompete B♭ 1

Trompete B♭ 2

Trompete B♭ 3

Trompas E♭ 1-2-3

Trombone 1-2

Trombones 3-4

Bombardino C

Tuba C

Percussão

ff

f

This page of the musical score for the Brazilian National Anthem includes the following instruments and parts:

- Flautim
- Flauta
- Oboé
- Fagote
- Requieta
- Clarinete B \flat 1
- Clarinete B \flat 2
- Clarinete B \flat 3
- Sax-Alto E \flat
- Sax-Tenor B \flat
- Sax-Baritono
- Trompete B \flat 1
- Trompete B \flat 2
- Trompete B \flat 3
- Trompas E \flat 1-2-3
- Trombone 1-2
- Trombones 3-4
- Bombardino C
- Tuba C
- Percussão

Hino Nacional Brasileiro

Flautim

Poema: Joaquim Osório Duque Estrada

Música: Francisco Manuel da Silva

Instrumentação: Antônio Pinto Junior

Marcial $\text{♩} = 120$

Governo do Estado do Ceará - Secretaria da Cultura e Desporto

Coordenação de Música

Partitura Editada em 07/04

Hino Nacional Brasileiro

Flauta

Poema: Joaquim Osório Duque Estrada

Música: Francisco Manuel da Silva

Instrumentação: Antônio Pinto Junior

Marcial $\text{♩} = 120$

ff sfz p

4 ff sfz p

8

12 sfz ff p

17

22 f

27 f ff

32 f

37 p

42

47 ff

52

Governo do Estado do Ceará - Secretaria da Cultura e Desporto

Coordenação de Música

Partitura Editada em 07/04

Hino Nacional Brasileiro

Oboé

Poema: Joaquim Osório Duque Estrada

Música: Francisco Manuel da Silva

Instrumentação: Antônio Pinto Junior

Marcial $\text{♩} = 120$

5

10

16

21

26

31

36

41

45

49

53

Governo do Estado do Ceará - Secretaria da Cultura e Desporto

Coordenação de Música

Partitura Editada em 07/04

Hino Nacional Brasileiro

Fagote

Poema: Joaquim Osório Duque Estrada
Música: Francisco Manuel da Silva
Instrumentação: Antônio Pinto Junior

Marcial $\text{♩} = 120$

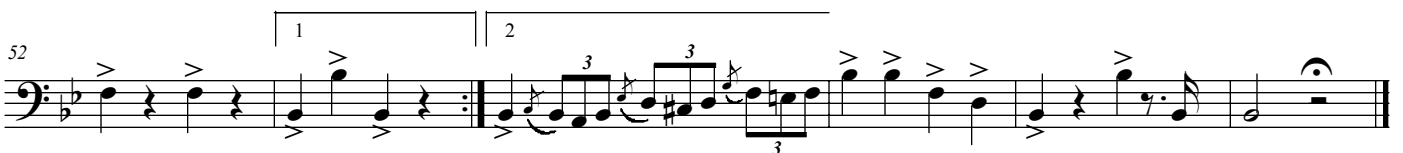
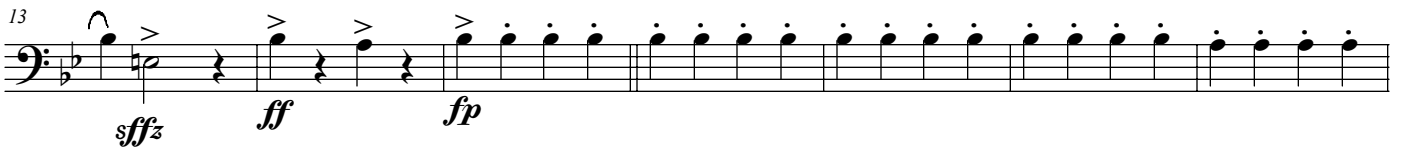
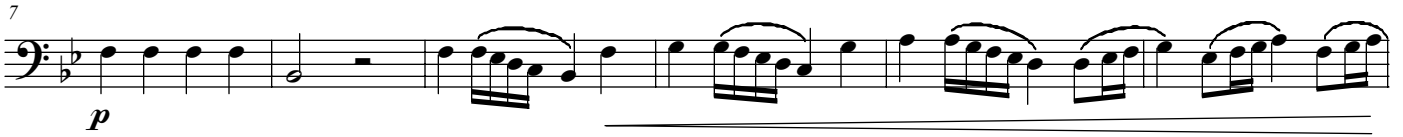
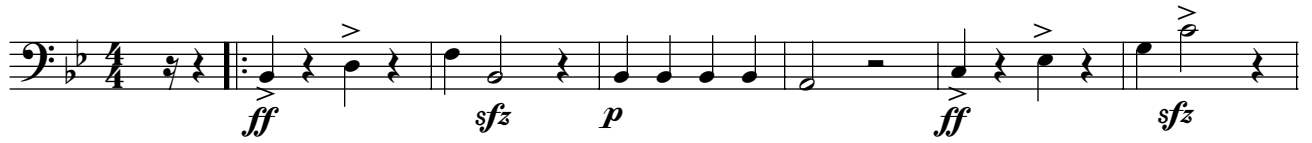

Hino Nacional Brasileiro

Requinta

Poema: Joaquim Osório Duque Estrada

Música: Francisco Manuel da Silva

Instrumentação: Antônio Pinto Junior

Marcial $\bullet = 120$

Governo do Estado do Ceará - Secretaria da Cultura e Desporto

Coordenação de Música

Partitura Editada em 07/04

Hino Nacional Brasileiro

Clarinete B \flat 1

Poema: Joaquim Osório Duque Estrada

Música: Francisco Manuel da Silva

Instrumentação: Antônio Pinto Junior

Marcial $\text{♩} = 120$

ff sfz p ff

5 sfz p

9

13 sfz ff p

19 f

25 f

30 ff f

35

40 p

44 ff 3 3

48 3 3 3 3

53 3 3 3

Hino Nacional Brasileiro

Clarinete B \flat 2

Poema: Joaquim Osório Duque Estrada

Música: Francisco Manuel da Silva

Instrumentação: Antônio Pinto Junior

Marcial $\text{♩} = 120$

ff sfz p ff

5 sfz p

9

13 sfz ff p

19 f

25 f

31 ff f

36

41 p

45 ff

49

53 1 2

Governo do Estado do Ceará - Secretaria da Cultura e Desporto

Coordenação de Música

Partitura Editada em 07/04

Hino Nacional Brasileiro

Clarinete B \flat 3

Poema: Joaquim Osório Duque Estrada
Música: Francisco Manuel da Silva
Instrumentação: Antônio Pinto Junior

Marcial $\bullet = 120$

7

13

20

27

33

38

44

52

1 2

Hino Nacional Brasileiro

Sax-Alto E \flat

Poema: Joaquim Osório Duque Estrada

Música: Francisco Manuel da Silva

Instrumentação: Antônio Pinto Junior

Marcial $\bullet = 120$

6

12

18

25

31

36

41

47

53

Governo do Estado do Ceará - Secretaria da Cultura e Desporto

Coordenação de Música

Partitura Editada em 07/04

Hino Nacional Brasileiro

Sax-Tenor B \flat

Poema: Joaquim Osório Duque Estrada

Música: Francisco Manuel da Silva

Instrumentação: Antônio Pinto Junior

Marcial $\bullet = 120$

Hino Nacional Brasileiro

Sax-Baritono

Poema: Joaquim Osório Duque Estrada

Música: Francisco Manuel da Silva

Instrumentação: Antônio Pinto Junior

Marcial $\bullet = 120$

Hino Nacional Brasileiro

Trompete B \flat 1

Poema: Joaquim Osório Duque Estrada

Música: Francisco Manuel da Silva

Instrumentação: Antônio Pinto Junior

Marcial $\text{♩} = 120$

Hino Nacional Brasileiro

Trompete B \flat 2

Poema: Joaquim Osório Duque Estrada

Música: Francisco Manuel da Silva

Instrumentação: Antônio Pinto Junior

Marcial $\text{♩} = 120$
ff *sfz* *p* *ff*

6 *sfz* *p*

12 *sfz* *ff* *p*

19 *f*

26 *f* *ff*

33 *f* *f*

40 *p*

46 *ff*

52 1 2

Governo do Estado do Ceará - Secretaria da Cultura e Desporto

Coordenação de Música

Partitura Editada em 07/04

Hino Nacional Brasileiro

Trompete B \flat 3

Poema: Joaquim Osório Duque Estrada

Música: Francisco Manuel da Silva

Instrumentação: Antônio Pinto Junior

Marcial $\bullet = 120$

ff *tr* sfz p ff

6 sfz p

12 sfz ff p

19 f

26 f ff

33 f

40 p

46 ff

52 1 2

Hino Nacional Brasileiro

Trompa E \flat 1

Poema: Joaquim Osório Duque Estrada
Música: Francisco Manuel da Silva
Instrumentação: Antônio Pinto Junior

Marcial $\bullet = 120$

ff *sfz* *p* *ff* *sfz*

p *sfz*

ff *fp*

f

f *ff*

f

p

ff

1 2

sfz *sfz*

Hino Nacional Brasileiro

Trompa E \flat 2

Poema: Joaquim Osório Duque Estrada
Música: Francisco Manuel da Silva
Instrumentação: Antônio Pinto Junior

Marcial $\bullet = 120$

7

14

21

27

33

40

46

52

1 2

Hino Nacional Brasileiro

Trompa E \flat 3

Poema: Joaquim Osório Duque Estrada

Música: Francisco Manuel da Silva

Instrumentação: Antônio Pinto Junior

Marcial $\bullet = 120$

7

14

21

27

33

40

46

52

1 2

Governo do Estado do Ceará - Secretaria da Cultura e Desporto

Coordenação de Música

Partitura Editada em 07/04

Hino Nacional Brasileiro

Trombone 1-2

Poema: Joaquim Osório Duque Estrada

Música: Francisco Manuel da Silva

Instrumentação: Antônio Pinto Junior

Marcial $\text{♩} = 120$

ff sfz p ff sfz

7 p sfz

14 ff fp

21 f

28 f ff

34 f

40 p

46 ff

52

Governo do Estado do Ceará - Secretaria da Cultura e Desporto

Coordenação de Música

Partitura Editada em 07/04

Hino Nacional Brasileiro

Trombone 3

Poema: Joaquim Osório Duque Estrada

Música: Francisco Manuel da Silva

Instrumentação: Antônio Pinto Junior

Marcial $\text{♩} = 120$

Hino Nacional Brasileiro

Trombone 4

Poema: Joaquim Osório Duque Estrada

Música: Francisco Manuel da Silva

Instrumentação: Antônio Pinto Junior

Marcial $\bullet = 120$

Hino Nacional Brasileiro

Bombardino B \flat

Poema: Joaquim Osório Duque Estrada

Música: Francisco Manuel da Silva

Instrumentação: Antônio Pinto Junior

Marcial $\bullet = 120$

Hino Nacional Brasileiro

Bombardino C

Poema: Joaquim Osório Duque Estrada
Música: Francisco Manuel da Silva
Instrumentação: Antônio Pinto Junior

Marcial $\text{♩} = 120$

Hino Nacional Brasileiro

Tuba B \flat

Poema: Joaquim Osório Duque Estrada

Música: Francisco Manuel da Silva

Instrumentação: Antônio Pinto Junior

Marcial $\bullet = 120$

7

14

21

28

34

40

46

52

Hino Nacional Brasileiro

Tuba C

Poema: Joaquim Osório Duque Estrada

Música: Francisco Manuel da Silva

Instrumentação: Antônio Pinto Junior

Marcial $\bullet = 120$

Governo do Estado do Ceará - Secretaria da Cultura e Desporto

Coordenação de Música

Partitura Editada em 07/04

Hino Nacional Brasileiro

Tuba E \flat

Poema: Joaquim Osório Duque Estrada
Música: Francisco Manuel da Silva
Instrumentação: Antônio Pinto Junior

Marcial $\bullet = 120$

Hino Nacional Brasileiro

Percussão

Poema: Joaquim Osório Duque Estrada

Música: Francisco Manuel da Silva

Instrumentação: Antônio Pinto Junior

Marcial $\bullet = 120$
