

Violin

# Pasión por Cristo

Música y Arreglo  
Alejandro Alfonso

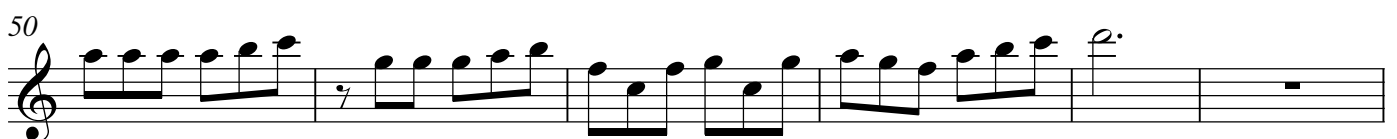
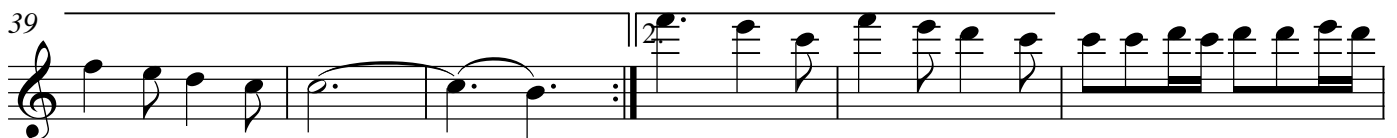
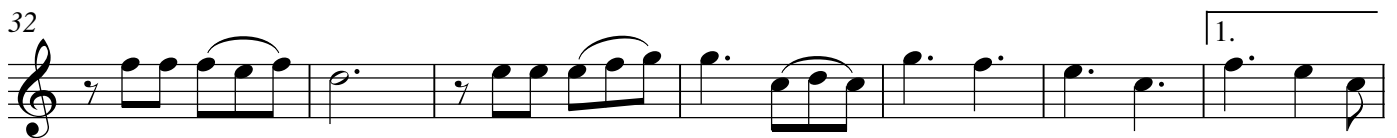

Violin

56

64

72

76

80

*rit.*
