

PEG O' MY HEART

Music by
FRED FISHER
Arranged by DAVE WOLPE

1st E^b ALTO SAXOPHONE

(SLOWLY, WITH A BEAT) (♩ = 92)

A

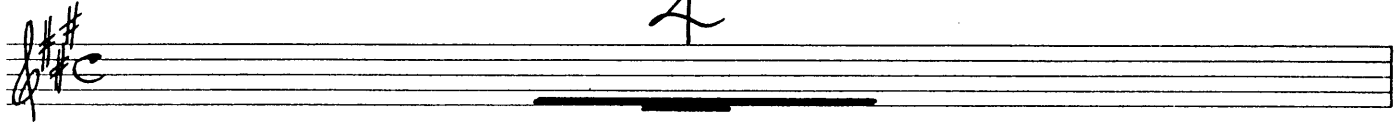

(SOLO)

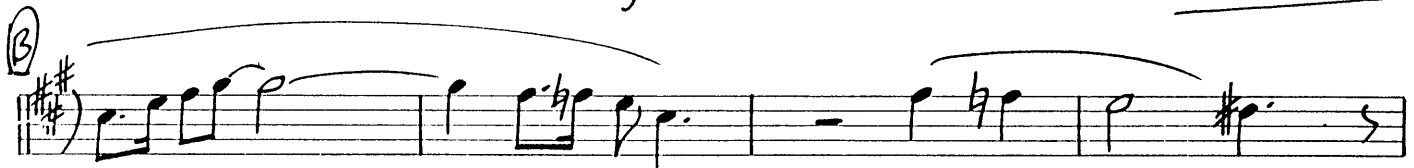
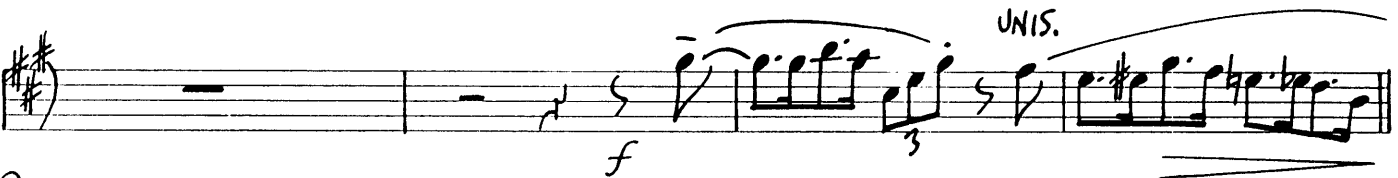
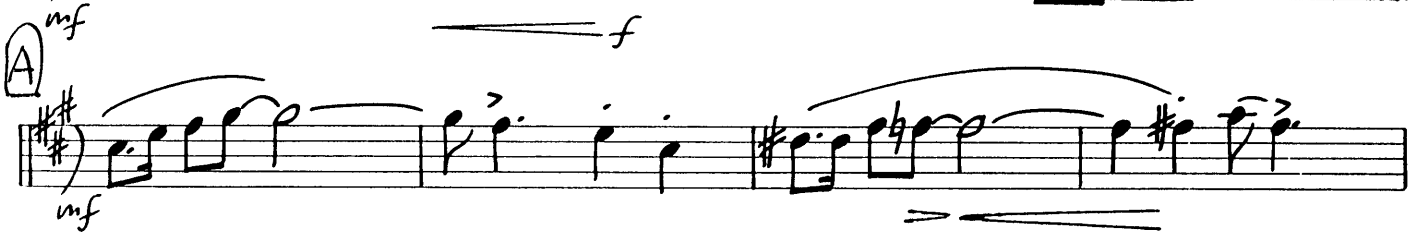
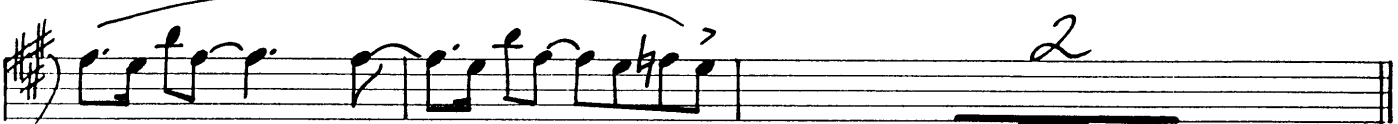

(SOLO)

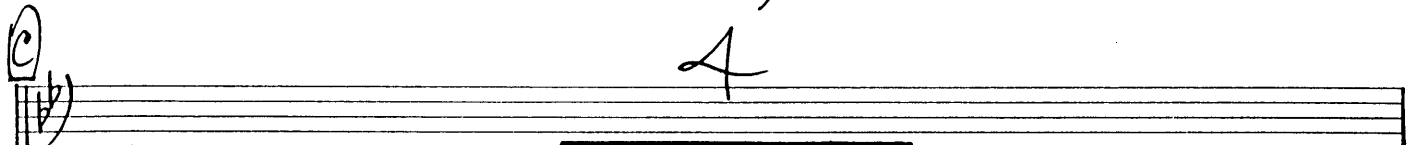

1ST ALTO SAX.

"PEG-O' MY HEART"

3

p

D UNIS.

E ff

fp

F 3

SOLI mf

f p

PEG O' MY HEART

Music by
FRED FISHER
Arranged by DAVE WOLPE

2ND E♭ ALTO SAXOPHONE

(SLOWLY, WITH A BEAT) (♩ = 72)

2ND ALTO SAX.

-2-

"PEG O' MY HEART"

PEG O' MY HEART

Music by
FRED FISHER
Arranged by DAVE WOLPE

1ST B♭ TENOR SAXOPHONE

SLOWLY, WITH A BEAT (♩ = 72)

(3RD TRB. CUE)

mp

SOLO

mf *f*

A

mf

UNIS.

f

B

UNIS.

mf

SOLO

f

C

SOLO

E♭MA7 *B♭7* *E♭MA7* *Cm7* *F9* *Cm7* *F°* *F9*

1ST TENOR SAX.

-2-

"PEG O' MY HEART"

Chord progression: F_m^7 $Bb13$ $Bb13$ $Bb13$ $Bb13$ $Bb7(b9)$ $Ebb(9)$ G_m^7 $F\#o$ F_m^7

UNIS.

E ff

fp

UNIS. F (3RD TRB.) mp

SOLI mf f

p

PEG O' MY HEART

Music by
FRED FISHER
Arranged by DAVE WOLPE

2ND B♭ TENOR SAXOPHONE

(SLOWLY, WITH A BEAT) ($\text{♩} = 72$)

2ND TENOR SAX.

"PEG O' MY HEART"

3

p

UNIS.

ff

E

fp

UNIS.

F

3

SOLI

mf

f

p

PEG O' MY HEART

Music by
FRED FISHER
Arranged by DAVE WOLPE

E♭ BARITONE SAXOPHONE

(SLOWLY, WITH A BEAT) (♩ = 72)

(ATTN TRB. CUE)

mp

(SOLO)

mf f

A

mf

f

B

f

(SOLO)

mf f

C

mp

BARITONE SAX.

"PEG-O' MY HEART"

3

p

D

E

ff

fp

F (INTRO.)

mp

(SOLO)

mf

f

p

PEG O' MY HEART

Music by
FRED FISHER
Arranged by DAVE WOLPE

1ST B^b TRUMPET

(SLOWLY, WITH A BEAT) (♩ = 72)

A

TO BUCKET MUTE 2

f

A

mf

f

UNIS.

B

mf

OPEN

2

f

C

1ST TRUMPET

"PEG O' MY HEART

PEG O' MY HEART

Music by
FRED FISHER
Arranged by DAVE WOLPE

2ND B♭ TRUMPET

SLOWLY, WITH A BEAT (♩ = 72)

A

TO BUCKET MUTE 2

A

mf

f

UNIS.

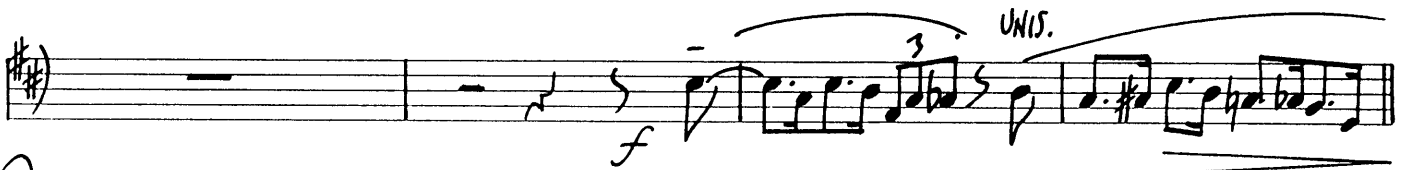

B

mf

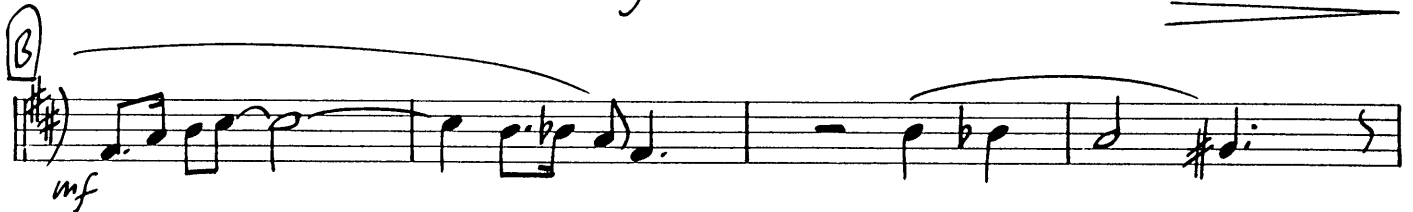

OPEN 2

f

C

A

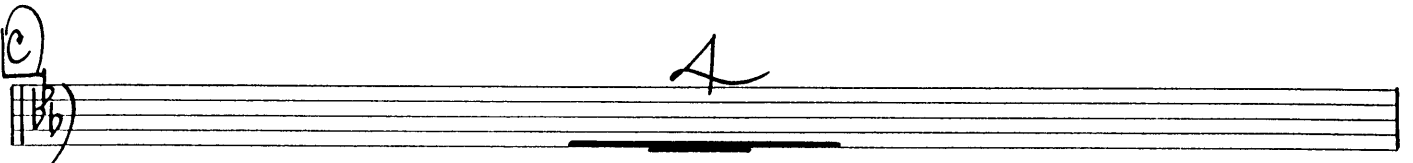

2ND TRUMPET

"PEG-O' MY HEART"

Staff 2: *mf* (mezzo-forte). Includes a circled chord symbol **D**.

Staff 3: *ff* (fortissimo). Includes a circled chord symbol **E**.

Staff 4: *fp* (fortissimo-piano). Includes a circled chord symbol **F**.

Staff 5: *f* (forte). Includes a circled chord symbol **F**.

Staff 6: *f* (forte). Includes a circled chord symbol **F**.

PEG O' MY HEART

Music by
FRED FISHER
Arranged by DAVE WOLPE

3RD BB TRUMPET

(SLOWLY, WITH A BEAT) (♩ = 72)

A

TO BUCKET MUTE 2

f

A

B

OPEN 2

C

3RD TRUMPET

"PEG O' MY HEART"

PEG O' MY HEART

Music by
FRED FISHER
Arranged by DAVE WOLPE

4TH B^B TRUMPET

(SLOWLY, WITH A BEAT) (♩ = 72)

A

A

B

OPEN

C

4TH TRUMPET

"PEG O' MY HEART"

PEG O' MY HEART

Music by
FRED FISHER
Arranged by DAVE WOLPE

1ST TROMBONE

(SLOWLY, WITH A BEAT) (♩ = 72)

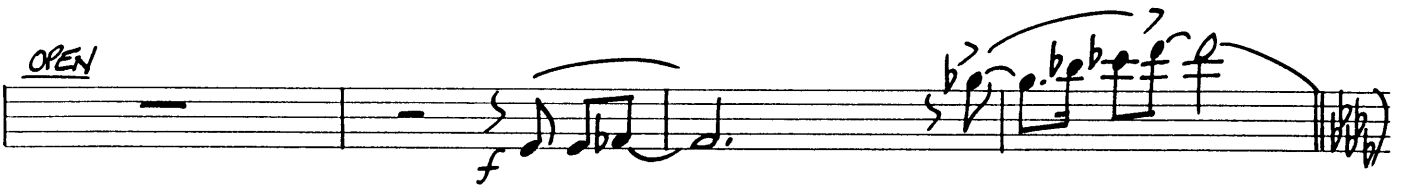
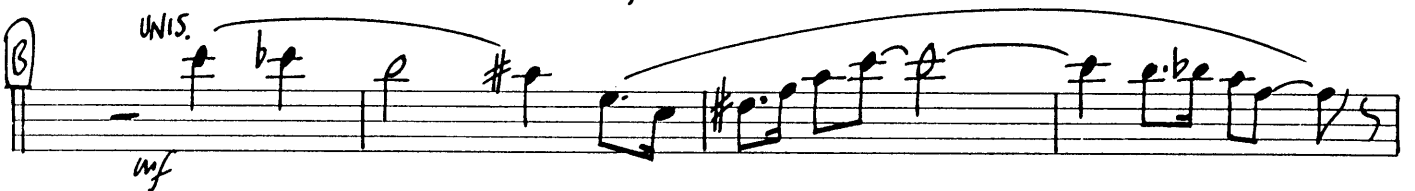
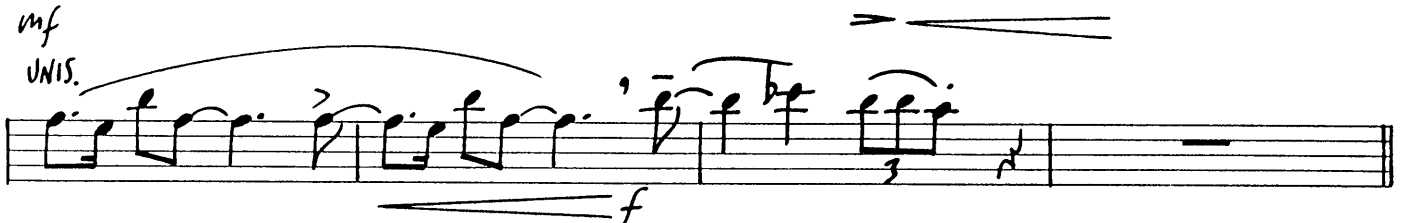
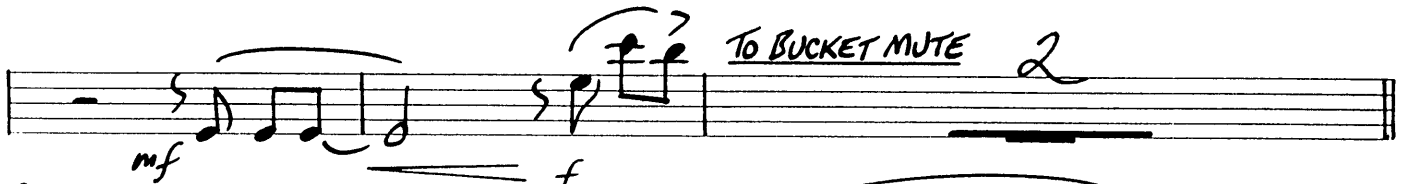

1ST TROMBONE

"PEG-O' MY HEART"

PEG O' MY HEART

Music by
FRED FISHER
Arranged by DAVE WOLPE

2ND TROMBONE

(SLOWLY, WITH A BEAT) (♩=72)

mp

mf f TO BUCKET MUTE 2

A mf

UNIS. f

B UNIS. mf

OPEN f

C mp

2ND TROMBONE

"PEG-O' MY HEART"

PEG O' MY HEART

Music by
FRED FISHER
Arranged by DAVE WOLPE

3RD TROMBONE

(SLOWLY, WITH A BEAT) (♩ = 72)

3RD TROMBONE

"PEG O' MY HEART"

PEG O' MY HEART

Music by
FRED FISHER
Arranged by DAVE WOLPE

BASS TROMBONE

(SLOWLY, WITH A BEAT) ($\text{♩} = 72$)

BASS TROMBONE

"PEG-O' MY HEART

PEG O' MY HEART

Music by
FRED FISHER
Arranged by DAVE WOLPE

GUITAR

(SLOWLY, WITH A BEAT) (♩ = 72)

Dynamic markings include *mp*, *mf*, and *f*. Performance instructions include slurs and accents.

GUITAR

"PEG O' MY HEART"

-2-

System 1 (D): Ebm7, Ab13, A913, Ab13, Ab7(b9)/Db6(9), Fm7, E°, Ebm7.

System 2 (D): Db6, Gb9(b5), Fm7, Ebm7, Db6(9), Bbm7, Eb9, Bbm7, Eb9, A°, Eb9/Bb.

System 3 (D): Ebm7, Ab9, Cb13, Bb13, Ab13, G13(b9), Fm7(b9), Fm6(ADD E), Em7, Eb°.

System 4 (b): Dm6, Db°(ADD A), Cm6, Bm7(b5), Gm7, C9, Bm7, C9, C9(+5).

System 5 (b): Fm7, F, Cm7(b5), Cm6, Bm7, Bb°.

System 6 (b): Am6, Ab°(ADD E), Gm6, F#°, Dm7/G, G13, Dm7, G13, G13(b9)/C6(9).

System 7 (b): C6(9), (PNO. FILM)

Dynamic markings include *mp*, *mf*, *f*, and *p*. There are also slurs and accents throughout the notation.

PEG O' MY HEART

PIANO

Arranged by DAVE WOLPE

(SLOWLY, WITH A BEAT) (♩ = 72)

Solo

A

Turn Page

PIANO

-2-

"REGO' MY HEART"

②

CMA⁷ F^{#m}7 B⁷ Em⁷ A⁷ D⁷ Bm⁷ E⁷ Am⁷ D⁷

mf

Dm⁷/G G¹³ Dm⁷ G¹³ Eb⁷/Ab Eb⁷ Ab¹³(b⁹)

③

DbMA⁷ Ab⁷ DbMA⁷ Bbm⁷ Eb⁹ Bbm⁷ Eb⁰ Eb⁹

mf

Ebm⁷ Ab¹³ A⁹13 Ab¹³ Ab⁷(b⁹) Db⁶(9) Fm⁷ E⁰ Eb⁷

④

Db⁶ Gb⁹(b5) Fm⁷ Ebm⁷ Db⁶(9) Bbm⁷ Eb⁹ Bbm⁷ Eb⁹ A⁰ Eb⁹/Bb

PIANO

- 3 -

"PEG O' MY HEART"

PEG O' MY HEART

Music by
FRED FISHER
Arranged by DAVE WOLPE

BASS

(SLOWLY, WITH A BEAT) (♩ = 72)

PEG O' MY HEART

Music by
FRED FISHER
Arranged by DAVE WOLPE

DRUMS

SLOWLY, WITH A BEAT ($\text{♩} = 72$)

RIDE CYM.

DRUMS

"PEG O' MY HEART"