

# *Nicola Matteís*

## *Airs for the Flute*

Treble recorder or Violin and B.c.

B.c. Henrik Bøggild

**MUSICASTORICA**

[www.musicastorica.com](http://www.musicastorica.com)

Ayres for the Flute

VARIATA

The 'VARIATA' section begins with a new system. The flute part starts with a quarter note B-flat, a quarter note A-flat, and a quarter note G. The piano accompaniment features chords in the right hand and single notes in the left hand. The left hand has fingering numbers #, #, 7, 6, #, 4, and 3#. The system concludes with a double bar line and a repeat sign.

Ayres for the Flute

Second system of the musical score. The piano accompaniment includes fingering numbers 4, 3#, 4, 3#, 7, and 7.

Third system of the musical score. The piano accompaniment includes fingering numbers 7, 7#, 6, 7, 6, #, 4, and 3#.

Fourth system of the musical score, ending with a double bar line. It includes first and second endings for both the flute and piano parts. The piano part includes fingering numbers 7, 5, 4, and 3#.

Ayres for the Flute

Aria con Divisioni.

II

DIVISIONE

The 'DIVISIONE' section consists of three staves. The top staff is a single treble clef line for the flute, featuring a complex, rapid melodic line with many slurs. The middle and bottom staves are a grand staff for the piano accompaniment, with a treble clef on top and a bass clef on the bottom. The piano part features a steady eighth-note bass line and block chords in the right hand.

Ayres for the Flute

PER FAR LA MANO

# Ayres for the Flute

## III

### Aria

# Ayres for the Flute

Treble recorder or Violin

# Airs for the Flute

Nicola Matteis

## Aria

# Ayres for the Flute

Variata

# Ayres for the Flute

## Aria con Divisioni.

### *divisione*

The 'divisione' section is presented in four staves. It features a continuous melodic line with frequent slurs and ties, indicating a single-breath exercise. The key signature remains one sharp. The section ends with a repeat sign and a final note.

### *Per far la mano*

The 'Per far la mano' section consists of four staves of music. It is characterized by a dense, repetitive melodic pattern, likely a scale or arpeggio exercise. The key signature is one sharp. The section concludes with a repeat sign and a final cadence.

# Ayres for the Flute

## Aria

Basso

*Airs for the Flute*

Nicola Matteis

Aria

*Ayres for the Flute*

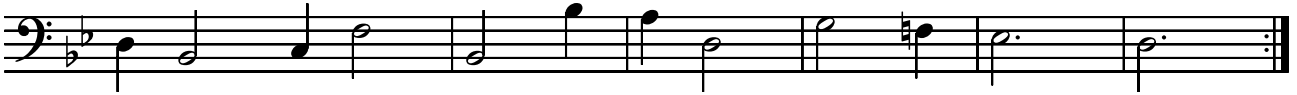

# Ayres for the Flute

## Aria

