

0030

BUT NOT FOR ME

MUSIC AND LYRICS BY
GEORGE AND IRA GERSHWIN
ARRANGED BY DAVE WOLPE

1ST E♭ ALTO SAXOPHONE

(SWING) (♩ = 144)

© 1930 WB MUSIC CORP. (Renewed)
This arrangement © 1993 WB MUSIC CORP. All Rights Reserved

This copy remains the property
of XAVIER COLLEGE and compiled
with the NCS/AMCOS voluntary
licence May 1987

1st ALTO SAX.

-2-

"GUT NOT FOR ME"

(TURN PAGE)

BASS TROMBONE

"BUT NOT FOR ME"

0030

BUT NOT FOR ME

MUSIC AND LYRICS BY
GEORGE AND IRA GERSHWIN
ARRANGED BY DAVE WOLPE

BASS TROMBONE

(SWING) (♩ = 144)

© 1930 WB MUSIC CORP. (Renewed)
This arrangement © 1993 WB MUSIC CORP. All Rights Reserved

This copy remains the property
of XAVIER COLLEGE and complies
with the NCIS/AMCOS voluntary
licence May 1987

3RD TROMBONE

-3-

"GUT NOT FOR ME"

6

(SOLI)

mf

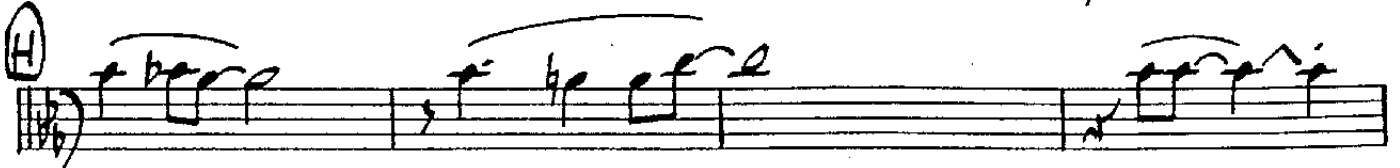
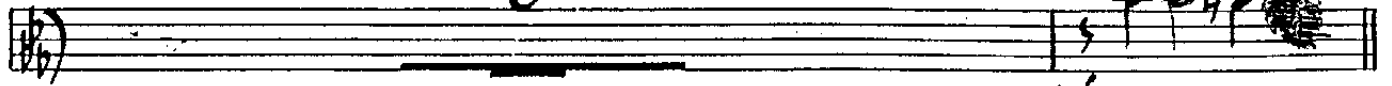

3RD TROMBONE

"BUT NOT FOR ME"

(TURN PAGE)

0030

BUT NOT FOR ME

MUSIC AND LYRICS BY
GEORGE AND IRA GERSHWIN
ARRANGED BY DAVE WOLFE

3RD TROMBONE

(SWING) (♩ = 144)

© 1930 WB MUSIC CORP. (Renewed)
This arrangement © 1993 WB MUSIC CORP. All Rights Reserved

This copy remains the property
of XAVIER COLLEGE and complies
with the NCIS/AMCOS voluntary
licence May 1987

2ND TROMBONE

-3-

"GUT NOT FOR ME"

6

(SOLI)

f *f* *f*

mf

mf

2ND TROMBONE

"BUT NOT FOR ME"

(TURN PAGE)

BUT NOT FOR ME

0030

MUSIC AND LYRICS BY
GEORGE AND IRA GERSHWIN
ARRANGED BY DAVE WOLPE

2ND TROMBONE

(SWING) (♩ = 144)

© 1930 WB MUSIC CORP. (Renewed)
This arrangement © 1993 WB MUSIC CORP. All Rights Reserved

This copy remains the property
of XAVIER COLLEGE and complies
with the NCRS/MCOS voluntary
licence May 1987

1ST TROMBONE

-3-

"GUT NOT FOR ME"

6

(SOL)

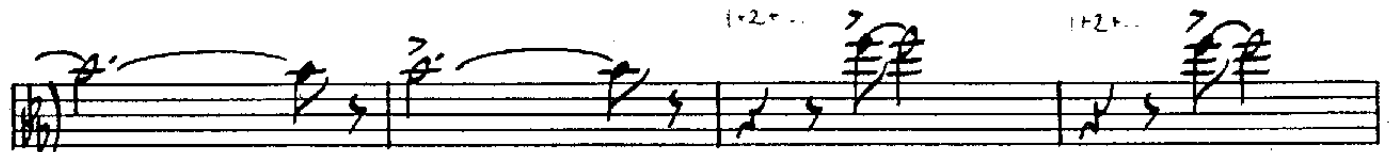
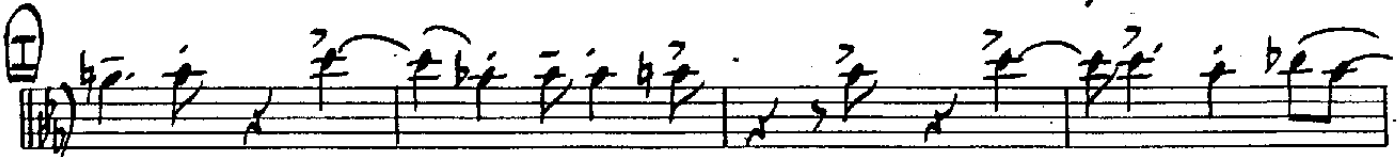
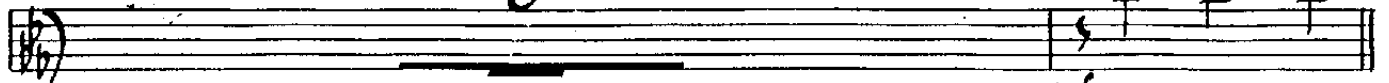

1ST TROMBONE

"BUT NOT FOR ME"

fp

(TURN PAGE)

BUT NOT FOR ME

0030

MUSIC AND LYRICS BY
GEORGE AND IRA GERSHWIN
ARRANGED BY DAVE WOLPE

1ST TROMBONE

(SWING) (♩ = 144)

© 1930 WB MUSIC CORP. (Renewed)
This arrangement © 1993 WB MUSIC CORP. All Rights Reserved

This copy remains the property
of XAVIER COLLEGE and complies
with the NCIS/AMCOS voluntary
licence May 1987

4TH TRUMPET

-2-

"BUT NOT FOR ME"

BUT NOT FOR ME

0030

MUSIC AND LYRICS BY
GEORGE AND IRA GERSHWIN
ARRANGED BY DAVE WOLPE

4TH B^b TRUMPET

(SWING) (♩=144)

© 1930 WB MUSIC CORP. (Renewed)
This arrangement © 1993 WB MUSIC CORP. All Rights Reserved

This copy remains the property
of XAVIER COLLEGE and complies
with the NCIS/AMCOS voluntary
licence May 1987

3RD TRUMPET

-2-

"BUT NOT FOR ME"

2ND TRUMPET

-2-

"BUT NOT FOR ME"

Solid Notes

BUT NOT FOR ME

0030

MUSIC AND LYRICS BY
GEORGE AND IRA GERSHWIN
ARRANGED BY DAVE WOLPE

2ND B^B TRUMPET

(SWING) (♩=144)

© 1930 WB MUSIC CORP. (Renewed)
This arrangement © 1993 WB MUSIC CORP. All Rights Reserved

This copy remains the property
of XAVIER COLLEGE and complies
with the NCIS/AMCOS voluntary
licence May 1987

1ST TRUMPET

"BUT NOT FOR ME"

-2-

0030

BUT NOT FOR ME

MUSIC AND LYRICS BY
GEORGE AND IRA GERSHWIN
ARRANGED BY DAVE WOLFE

1ST B^b TRUMPET

(SWING) (♩=144)

© 1930 WB MUSIC CORP. (Renewed)
This arrangement © 1993 WB MUSIC CORP. All Rights Reserved

This copy remains the property
of XAVIER COLLEGE and complies
with the NCIS/AMCOS voluntary
licence May 1987

PIANO

"BUT NOT FOR ME"

Chords: Eb D° Cm⁷ Fm⁷ Bb13(b9) Bb7(b9) EbMA⁹ Cm⁷

Chords: F⁹ F⁷ F⁹ Fm⁷ Bb13 Bb9 Eb⁹ Eb⁹ Eb⁹ Bb7 Eb⁹

Chords: Ab⁰ Ab⁶ Db⁹ Db⁹ Eb⁰ Eb⁶ F⁹ F⁹ Gb⁹ Fm⁹

Chords: Fm⁹ Bb13 Gm⁷ C⁷

Chords: F⁹ Cb⁹(b5) Fm⁷(Cb) Fm⁷ Bb7(b9) Eb⁶

PIANO

"BUT NOT FOR ME"

Handwritten notes at the bottom of the page, possibly indicating performance instructions or a signature.

PIANO

"BUT NOT FOR ME"

"BUT NOT FOR ME"

-2-

PIANO

BUT NOT FOR ME

MUSIC AND LYRICS BY
GEORGE AND IRA GERSHWIN
ARRANGED BY DAVE WOLPE

PIANO

SWING (♩ = 144)

© 1930 WB MUSIC CORP. (Renewed)
This arrangement © 1993 WB MUSIC CORP. All Rights Reserved

This copy remains the property
of XAVIER COLLEGE and complies
with the NCIG/AMCOS voluntary
licence May 1987

GUITAR

0030

"GUT NOT FOR ME"

F⁹ Bb13 Eb Bb13(b9) -3- Fm7/bb EbMA

EbMA Cm Fm7 Bb13(b9) EbMA Cm F9

F9 F7 Fm7 Fm7 Bb9 Eb9 Eb9 Eb9 Bb7 Eb9 Ab0

Ab6 (PIANO SOLO) Db9 EbMA Cm7

Fm7 F9 Fm7 Cb9(b5) Bb9

Eb D0 Cm7 Fm7 Bb13(b9) EbMA9 Cm7

F9 F7 F9 Fm7 Bb13 Bb9 Eb9 Eb9 Eb9 Bb7 Eb9

Ab0 Ab6 Db9 Db9 Eb0 Eb6 F9 F9 Gb9 Fm9

Fm9 Bb13 Gm7 C9

F9 Cb9(b5) Fm7 Bb7(b9) Eb6 2 EbMA?

GUITAR

-2-

0030

"BUT NOT FOR ME"

Staff 2: Chords: A^b0, A^b6, D^b9, D^b9, E^b0, E^b6, F⁹, F⁹, G^b9, F_m⁹.

Staff 3: Chords: F_m⁹, B^b13, B^b13(b9), E^b6, C_m⁷.

Staff 5: Chords: F⁹, F_m⁷, B^b7, E^b9, E^b9, E^b7(b9).

Staff 6: Chords: A^b, D^b9, E^bMA⁷, C_m⁷.

Staff 7: Chords: F_m⁷, F⁹, F_m⁷, B^b13.

Staff 8: Chords: F⁹, F_m⁷, B^b7(b9), E^bMA⁷, C_m⁷.

Staff 9: Chords: F⁹, F_m⁷, B^b7, E^b9, E^b9, E^b7(b9).

Staff 10: Chords: A^b, D^b9, G_m⁷, G^b9.

BUT NOT FOR ME

0030

MUSIC AND LYRICS BY
GEORGE AND IRA GERSHWIN
ARRANGED BY DAVE WOLPE

GUITAR

SWING (♩ = 144)

© 1930 WB MUSIC CORP. (Renewed)
This arrangement © 1993 WB MUSIC CORP. All Rights Reserved

This copy remains the property
of XAVIER COLLEGE and complies
with the NCIS/AMCOS voluntary
license May 1987

DRUMS

"BUT NOT FOR ME"

DRUMS

"BUT NOT FOR ME"

- Staff 2:** Features a circled letter 'D' at the beginning and contains complex rhythmic patterns with many notes.
- Staff 6:** Continues the rhythmic slashes.
- Staff 8:** Starts with a circled letter 'F' and contains rhythmic slashes.
- Staff 9:** Contains notes and rests.
- Staff 10:** Contains rhythmic slashes.

0030

BUT NOT FOR ME

MUSIC AND LYRICS BY
GEORGE AND IRA GERSHWIN
ARRANGED BY DAVE WOLPE

DRUMS

(SWING) (♩ = 144)

Section A of the drum notation, consisting of two staves. The first staff contains a bass line with quarter notes and rests. The second staff contains a snare line with rests, indicated by a double slash (/ /).

Section B of the drum notation, consisting of two staves. The first staff contains a bass line with quarter notes and rests. The second staff contains a snare line with quarter notes and rests, including a *Fill* section with eighth notes and a dynamic marking of *f*.

Section C of the drum notation, consisting of two staves. The first staff contains a bass line with quarter notes and rests. The second staff contains a snare line with quarter notes and rests, including a dynamic marking of *f*.

© 1930 WB MUSIC CORP. (Renewed)
This arrangement © 1993 WB MUSIC CORP. All Rights Reserved

This copy remains the property
of XAVIER COLLEGE and complies
with the NCIS/AMCOS voluntary
licence May 1937

- A. Sax**: Staves 1 and 2. The first staff has a measure number '1' and the second a '2'. The notation includes eighth and sixteenth notes with slurs and accents.
- T. Sax**: Staves 3 and 4. The first staff has a measure number '1' and the second a '2'. The notation includes eighth and sixteenth notes with slurs and accents.
- B. Sax**: Staves 5 and 6. The first staff has a measure number '1' and the second a '2'. The notation includes eighth and sixteenth notes with slurs and accents.
- Trpt.**: Staves 7, 8, and 9. The first staff has a measure number '1' and the second a '2'. The notation includes eighth and sixteenth notes with slurs and accents.

\$7.00 WBUE9404C

CONDUCTOR

1 A. Sax
 2 A. Sax
 1 T. Sax
 2 T. Sax
 B. Sax
 1 Trp.
 2 Trp.
 3 Trp.
 4 Trp.
 1 Trbn.
 2 Trbn.
 3 Trbn.
 4 Trbn.
 Cor.
 Pho.
 Bass
 Drums

At the end of the score, there is a circled number '2' in the top right corner of the final staff, indicating a second ending or a specific measure.

CONDUCTOR

- 1 A. Sax
- 2 T. Sax
- B. Sax
- 1
- 2
- 3
- 4
- 1
- 2
- 3
- 4
- Clar.
- Pho.
- Bass
- Drums

1
A. Sax 1
2
1
T. Sax 1
2
B. Sax
1
2
3
Tuba
1
2
3
4
Drum
1
2
3
4
Piano
1
2
3
4
Bass
1
2
3
4
Drum

CONDUCTOR

F Eb Eb Eb Eb Eb Eb Eb Eb Eb Eb

G13 G13(G9) C

D9

E9

E7

G9

F

1

A. Sax

2

1

T. Sax

2

B. Sax

1

2

Trpt.

3

4

1

2

Tuba

3

4

Gtr.

Pno.

Bass

Drums

This is a handwritten musical score for the piece "BUT NOT FOR ME". The score is written on a grand staff with ten staves. The top two staves are for the conductor, with notes and chord symbols (F, Eb, Eb, Eb, Eb, Eb, Eb, Eb, Eb, Eb, G13, G13(G9), C, D9, E9, E7, G9) written above them. The remaining eight staves are for the instruments: A. Sax (1, 2), T. Sax (1, 2), B. Sax, Trpt. (1, 2, 3, 4), Tuba (1, 2, 3, 4), Gtr., Pno., Bass, and Drums. The notation includes various rhythmic values, accidentals, and dynamic markings. The piece is in 4/4 time, as indicated by the drum notation. The score is written in black ink on white paper.

- A. Sax** (Alto Saxophone): 1, 2
- T. Sax** (Tenor Saxophone): 1, 2
- B. Sax** (Baritone Saxophone): 1, 2
- Trpt.** (Trumpet): 1, 2, 3, 4
- Thbn.** (Trombone): 1, 2, 3, 4
- Drums**
- Bass**
- Pho.** (Piano)
- Gr.** (Guitar)

"BUT NOT FOR ME"

-7- mf

CONDUCTOR

SOLO G13

1 A. Sax 2 1 T. Sax 2 B. Sax 1 Trpt. 2 4 1 Tuba 2 3 4 Gtr. Pno. Bass Drums

- 1** (Top staff): **CONDUCTOR** (implied), with a large **E** marking at the beginning.
- A. Sax** (Staff 2): **1**, **2**
- T. Sax** (Staff 3): **1**, **2**
- B. Sax** (Staff 4): **1**, **2**
- 1** (Staff 5): **1**, **2**
- 2** (Staff 6): **1**, **2**
- 3** (Staff 7): **1**, **2**
- 4** (Staff 8): **1**, **2**
- Thorn** (Staff 9): **1**, **2**, **3**, **4**
- Drums** (Bottom staff): **1**, **2**

The notation includes various rhythmic patterns, accidentals, and dynamic markings. A large **f** (forte) dynamic is written at the top of the first staff. The score is divided into two systems by a vertical line. The right system contains several **F** chord markings (F7, F9, F11) and a **(SOLO)** marking. The bottom staff has a **(SOLO)** marking and a **(WHOLE CUES)** marking. The notation is dense and characteristic of a jazz big band score.

CONDUCTOR

- 1 A. Sax
- 2 A. Sax
- 1 T. Sax
- 2 T. Sax
- B. Sax
- 1
- 2
- Trpt.
- 3
- 4
- 1
- 2
- Tbn.
- 3
- 4
- Gtr.
- Pno.
- Bass
- Drums

The notation includes various musical symbols such as notes, rests, and dynamic markings. There are some handwritten annotations and corrections throughout the score, including a large "X" mark on the left side and some circled areas. The score is written in a clear, legible hand.

1 A. Sax
 2 T. Sax
 1 B. Sax
 2 Trpa.
 3 Tenor
 4 Bass
 1 Conductor

CONDUCTOR

(2nd TENOR CLARINET)

(SOLIST)

(SOLIST/TENOR LEAD)

1 A. Sax 2
1 T. Sax 2
B. Sax
1 2
Tuba 3
4
1 2
Tone 3
4
Gtr.
Pno.
Bass
Drums

Vocal Lines:

Instrumental Parts:

Lyrics:

1. *And. Cantabile*
 2. *And. Cantabile*
 3. *And. Cantabile*
 4. *And. Cantabile*
 5. *And. Cantabile*
 6. *And. Cantabile*
 7. *And. Cantabile*
 8. *And. Cantabile*
 9. *And. Cantabile*
 10. *And. Cantabile*
 11. *And. Cantabile*
 12. *And. Cantabile*
 13. *And. Cantabile*
 14. *And. Cantabile*
 15. *And. Cantabile*
 16. *And. Cantabile*
 17. *And. Cantabile*
 18. *And. Cantabile*
 19. *And. Cantabile*
 20. *And. Cantabile*
 21. *And. Cantabile*
 22. *And. Cantabile*
 23. *And. Cantabile*
 24. *And. Cantabile*
 25. *And. Cantabile*
 26. *And. Cantabile*
 27. *And. Cantabile*
 28. *And. Cantabile*
 29. *And. Cantabile*
 30. *And. Cantabile*
 31. *And. Cantabile*
 32. *And. Cantabile*
 33. *And. Cantabile*
 34. *And. Cantabile*
 35. *And. Cantabile*
 36. *And. Cantabile*
 37. *And. Cantabile*
 38. *And. Cantabile*
 39. *And. Cantabile*
 40. *And. Cantabile*
 41. *And. Cantabile*
 42. *And. Cantabile*
 43. *And. Cantabile*
 44. *And. Cantabile*
 45. *And. Cantabile*
 46. *And. Cantabile*
 47. *And. Cantabile*
 48. *And. Cantabile*
 49. *And. Cantabile*
 50. *And. Cantabile*
 51. *And. Cantabile*
 52. *And. Cantabile*
 53. *And. Cantabile*
 54. *And. Cantabile*
 55. *And. Cantabile*
 56. *And. Cantabile*
 57. *And. Cantabile*
 58. *And. Cantabile*
 59. *And. Cantabile*
 60. *And. Cantabile*
 61. *And. Cantabile*
 62. *And. Cantabile*
 63. *And. Cantabile*
 64. *And. Cantabile*
 65. *And. Cantabile*
 66. *And. Cantabile*
 67. *And. Cantabile*
 68. *And. Cantabile*
 69. *And. Cantabile*
 70. *And. Cantabile*
 71. *And. Cantabile*
 72. *And. Cantabile*
 73. *And. Cantabile*
 74. *And. Cantabile*
 75. *And. Cantabile*
 76. *And. Cantabile*
 77. *And. Cantabile*
 78. *And. Cantabile*
 79. *And. Cantabile*
 80. *And. Cantabile*
 81. *And. Cantabile*
 82. *And. Cantabile*
 83. *And. Cantabile*
 84. *And. Cantabile*
 85. *And. Cantabile*
 86. *And. Cantabile*
 87. *And. Cantabile*
 88. *And. Cantabile*
 89. *And. Cantabile*
 90. *And. Cantabile*
 91. *And. Cantabile*
 92. *And. Cantabile*
 93. *And. Cantabile*
 94. *And. Cantabile*
 95. *And. Cantabile*
 96. *And. Cantabile*
 97. *And. Cantabile*
 98. *And. Cantabile*
 99. *And. Cantabile*
 100. *And. Cantabile*

BUT NOT FOR ME

1930

3.00

CONDUCTOR

WB1E9404C

MUSIC AND LYRICS BY
GEORGE AND IRA GERSHWIN
ARRANGED BY PAUL WOLFE

(SWING) (♩ = 100)

(APPROX.)

BASS

-3-

"BUT NOT FOR ME"

F⁹ Bb⁷

G

with piano

p

H

mf

f

I

mf

BASS

-2-

"BUT NOT FOR ME"

0030

BUT NOT FOR ME

MUSIC AND LYRICS BY
GEORGE AND IRA GERSHWIN
ARRANGED BY DAVE WOLPE

BASS

(SWING) (♩=144)

© 1930 WB MUSIC CORP. (Renewed)
This arrangement © 1993 WB MUSIC CORP. All Rights Reserved

This copy remains the property
of XAVIER COLLEGE and compiles
with the NCIS/AMCOS voluntary
license May 1987

BARITONE SAX.

"BUT NOT FOR ME"

BARITONE SAX.

-2-

"BUT NOT FOR ME"

(TURN PAGE)

0030

BUT NOT FOR ME

MUSIC AND LYRICS BY
GEORGE AND IRA GERSHWIN
ARRANGED BY DAVE WOLPE

E♭ BARTONE SAXOPHONE

SWING (♩=144)

© 1930 WB MUSIC CORP. (Renewed)
This arrangement © 1993 WB MUSIC CORP. All Rights Reserved

This copy remains the property
of XAVIER COLLEGE and complies
with the NCIS/AMCOS voluntary
licence May 1987

0030

"BUT NOT FOR ME"

2ND TENOR SAX.

-3-

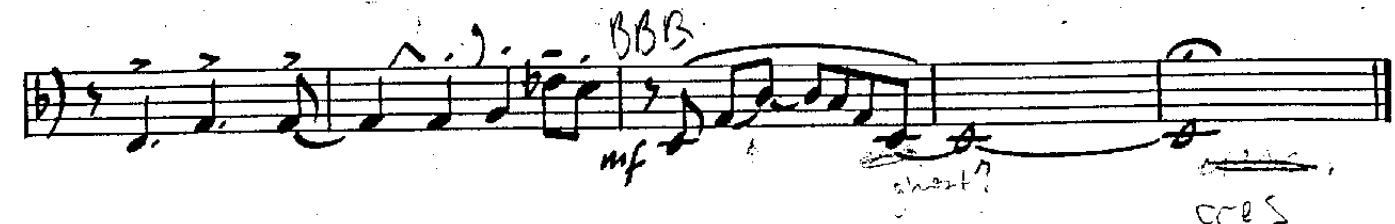
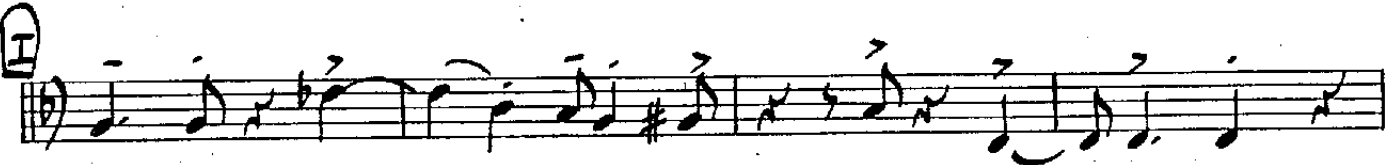
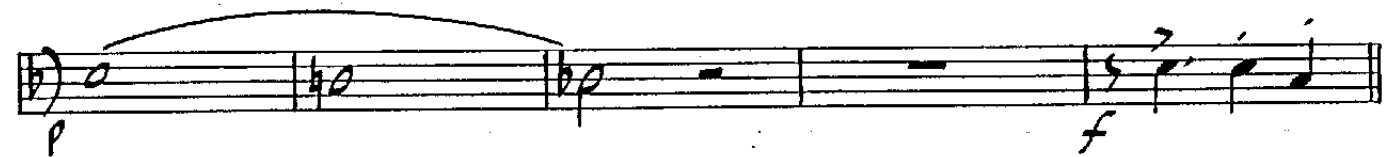
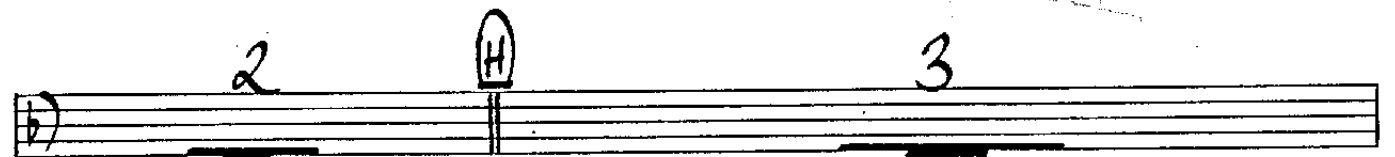
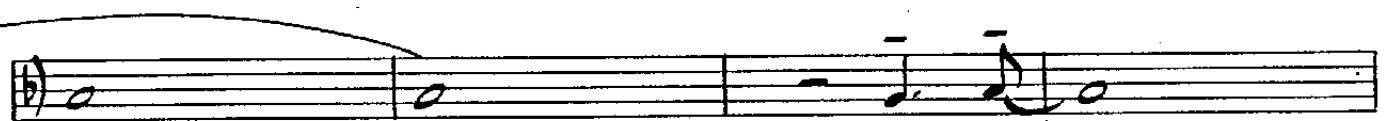
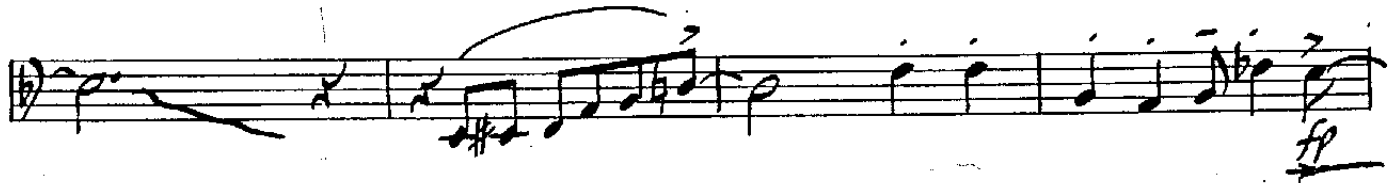

2ND TENOR SAX,

-2-

"BUT NOT FOR ME"

②

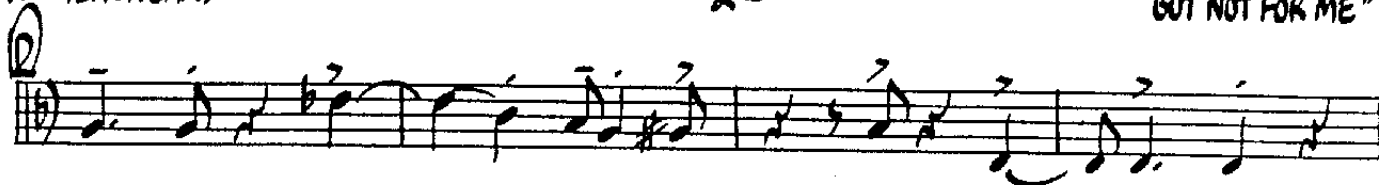

③

3

A

mf

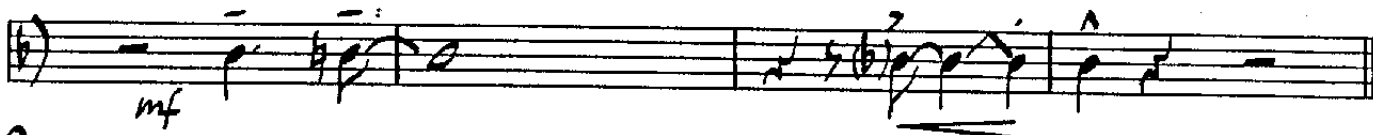

④

A

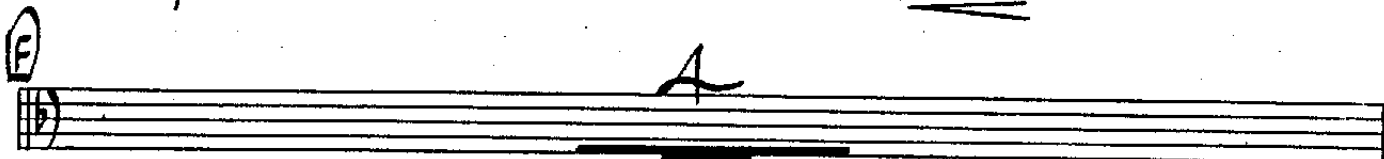

mf

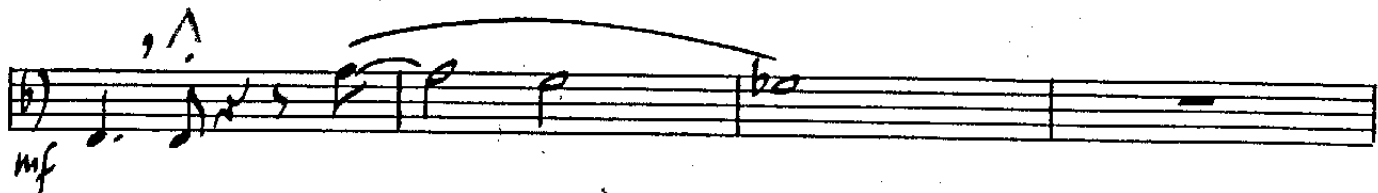

6

(TURN PAGE)

0030

BUT NOT FOR ME

2ND B♭ TENOR SAXOPHONE

MUSIC AND LYRICS BY
GEORGE AND IRA GERSHWIN
ARRANGED BY DAVE WOLFE

(SWING) (♩ = 144)

© 1930 WB MUSIC CORP. (Renewed)
This arrangement © 1993 WB MUSIC CORP. All Rights Reserved

This copy remains the property
of XAVIER COLLEGE and complies
with the NCIS/AMCOS voluntary
licence May 1987

1ST TENOR SAX

-3-

0030

"BUT NOT FOR ME"

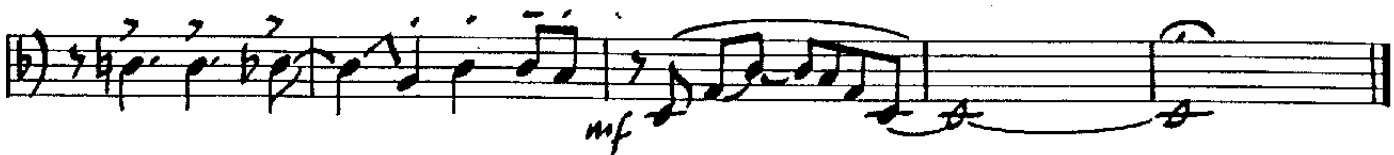
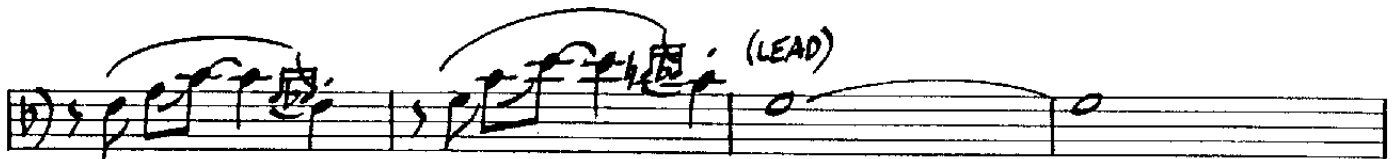
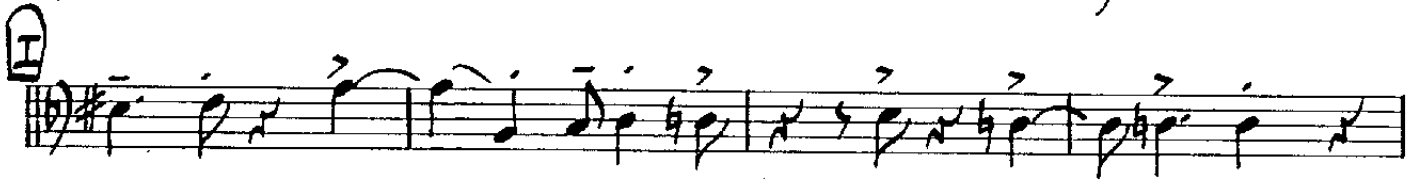
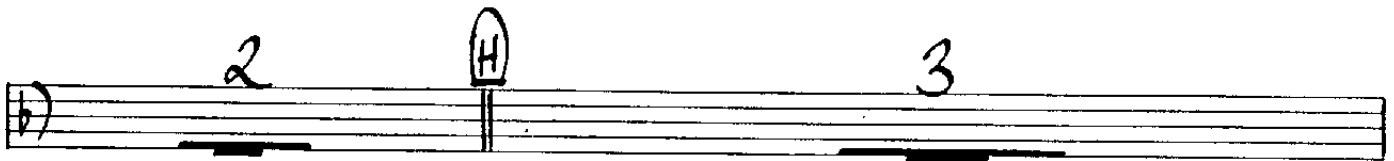

1ST TENOR SAX.

-2-

"BUT NOT FOR ME"

D

lead the way I found more than at your than any

Russian play could have been

E

SOLO

G⁹ G^{m7} C⁷ F⁹ F⁹ F^{7(b9)}

B^b E^{b9} F^{m7} D^{m7}

G^{m7} G⁹ G^{m7} C¹³

F

A

mf

6

(TURN PAGE)

BUT NOT FOR ME

0030

1ST B♭ TENOR SAXOPHONE

MUSIC AND LYRICS BY
GEORGE AND IRA GERSHWIN
ARRANGED BY DAVE WOLFE

(SWING) (♩ = 144)

2ND ALTO SAX.

"BUT NOT FOR ME"

[Handwritten scribbles and markings at the bottom of the page]

2ND ALTO SAX.

-2-

"BUT NOT FOR ME"

(TURN PAGE)

0030

BUT NOT FOR ME

2ND E^b ALTO SAXOPHONE

MUSIC AND LYRICS BY
GEORGE AND IRA GERSHWIN
ARRANGED BY DAVE WOLPE

(SWING) (♩ = 144)

A

Section A, starting with a dynamic marking of *p*. It features a triplet of eighth notes followed by a half note, with a slur over the entire phrase. The key signature changes to two flats (Bb, Eb) in the second measure.

B

Section B, starting with a dynamic marking of *mf*. It includes a *SOLI* marking and a handwritten "S.O.E." above the staff. The melody is primarily quarter notes.

Continuation of Section B, featuring a slur over a phrase of eighth notes and a dynamic marking of *mf*. A handwritten "34" is written above the staff.

C

Section C, starting with a dynamic marking of *f*. The melody consists of eighth and quarter notes with various slurs.

Continuation of Section C, ending with a dynamic marking of *f*. The staff concludes with a fermata over the final measure.

© 1930 WB MUSIC CORP. (Renewed)
This arrangement © 1993 WB MUSIC CORP. All Rights Reserved

This copy remains the property
of XAVIER COLLEGE and complies
with the NCIS/AMCOS voluntary
licence May 1987

1ST ALTO SAX.

-3-

OUT NOT FOR ME

①

(2ND TEN. CUE) **fp** HEADS

2

②

3

p

f

③

-3

(2ND TEN. CUE) (PLAY)

mf

BASS TROMBONE

-3-

SMOOTH "GUT NOT FOR ME"
(SOLI)

6

