

PLOTS

SONG BOOK

Contents:

1. Those Two
2. Something Major
3. The Preludes
4. Ides Of May
5. Twice As Nice
6. Plots
7. Revisited
8. Tenderfeet
9. Cathy's 4th
10. Me In The Middle
11. Ballad

All compositions by Tilmar Junius

CD: Tilmar Junius Trio - 'Plots' [Tinus; CD-1]
Tilmar Junius (p); Jan Voogd (b); Wim Kegel (dm)
Release date: 2000

<http://www.tilmarjunius.com>

THOSE TWO

Tilmar Junius

Medium swing

bass + dm tacet

A Eb7sus4 EbΔ/G EbΔ str. 8 - - - 7

bass enters

Eb7sus4 Eb7sus4 B7/D# B7/D# B7/D#

Eb7sus4 Db7sus4 Eb7sus4 D Ebm

E7sus4 break

dm enters

B Eb7sus4 EbΔ/G EbΔ

Eb7sus4 Eb7sus4 B7/D# B7/D# EbΔ

E \flat 7sus4 D \flat 7sus4 E \flat 7sus4 D \flat 7sus4

C D7sus4 F \circ /A D7sus4 F \circ /A A Δ

D B Δ F7

(4 beat f pedal)

D F

(4 beat f pedal)

F

(4 beat f pedal)

TO SOLOS

CODA F break E \flat 7sus4

(4 beat f pedal)

'Those two'

Solos Eb7

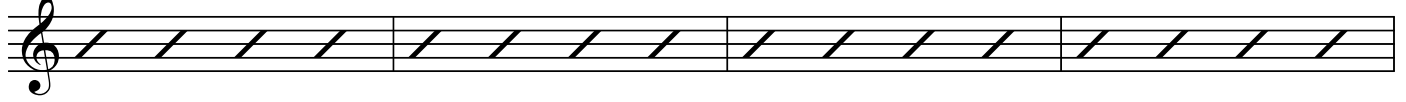

Eb7 Db7

D7

D7 Db7

Eb7

Eb7 Db7

D7 D7(-10) Gm F#7(-10)

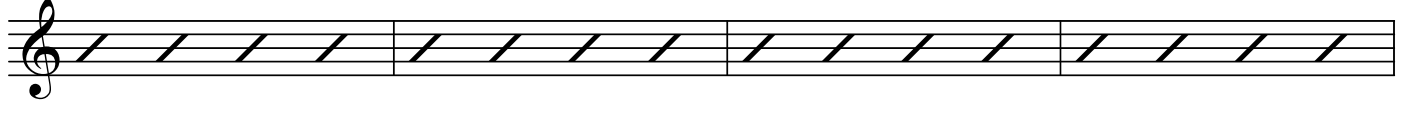

Bm Bb7 Ebm C7 F7 Bb7

last x:

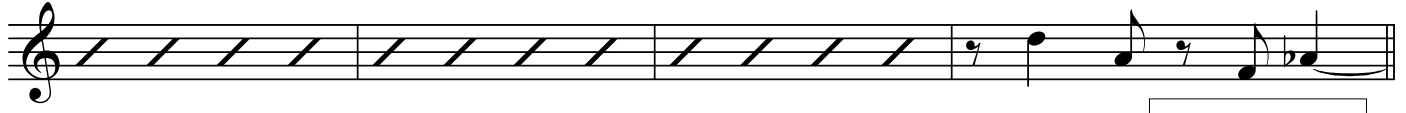

to A for final head

'Those two'

SOMETHING MAJOR

Tilmar Junius

Medium up jazz waltz

Intro A

B \flat A \flat m/B \flat B \flat 1.2.3. A \flat m/B \flat 4. D7

Head B

G Δ 1st x F Δ E \flat Δ D7(-10) 2nd x

Cm7 C \sharp B \flat /D Gm7

A \flat Δ A \emptyset D7 1. Gm7 E \emptyset 4 A7

Dm7 C \sharp Cm7 Am7 D7

2. Gm7 E \emptyset A7

D Cm/D D Cm/D

C Cm7 *bass melody* Bbm7 Cm7 Bbm7

c pedal -----

Cm7 Bbm7 Cm7 Bbm7

Abm7 Gbm7 Abm7 Gbm7

ab pedal -----

Abm/Eb Abm Abm/Gb F7 Bb7 Ebm7 Em7 A7

DΔ A/C# F/C Bb A7

D GΔ FΔ EbΔ D7(-10)

Cm7 C#° Dm7 G7

AbΔ A∅ D7 Gm7 E∅ 4 A7

Dm7 Gm7 Cm7 F7 ⊕

E Bb Abm/Bb Bb 1. Abm/Bb 2. D7 to solos

(only 1st x)

Coda BbΔ AbΔ GbΔ Fm7 Ebm7 Db7 BΔ BbΔ

THE PRELUDES

Tilmar Junius

Fast Jazz

Intro A *8^{va}* repeat till cue

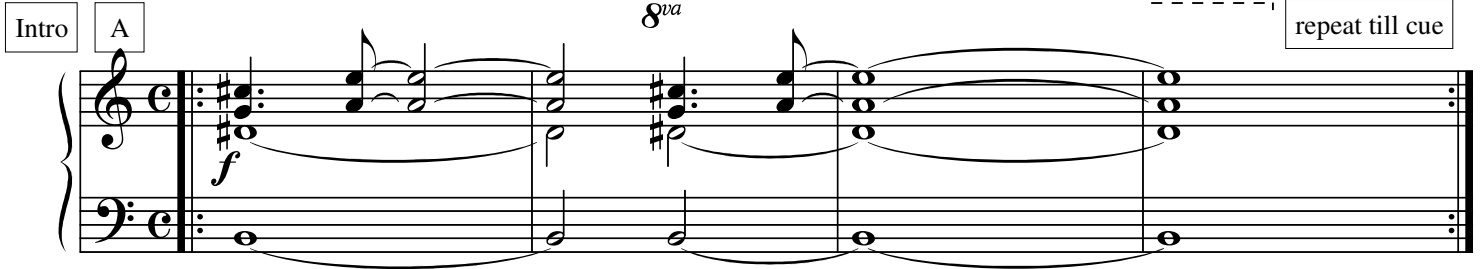

on cue

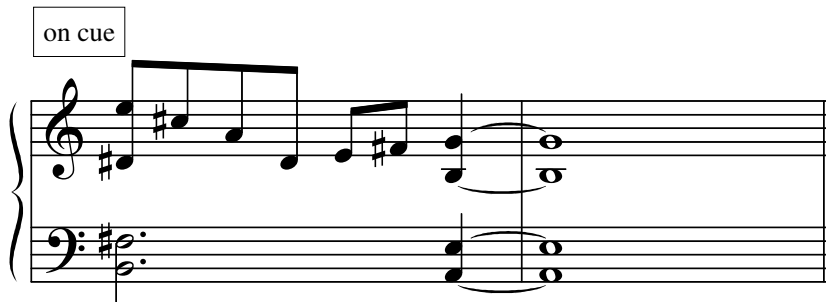

B S *mp* *E \flat /A* *E \flat /A* *E/A* *E/A*

F/A *F/A* *A Δ* *A Δ*

A7/B *A7*

A7/B *A7* *G7*

C 1. A/F G A

mf

C/B \flat C A/F A

D Δ

D A7

lots of drums

D.S. al 2nd ending

decresc.

E 2. A/F G A

mf

C/B \flat A/C A/F A

D△

A7

F

B7(-13)

8^{va}

A7

G

B7(-13)

solos

B

To Coda X

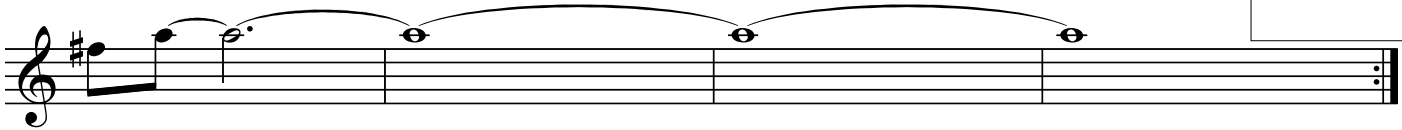

G

A

B

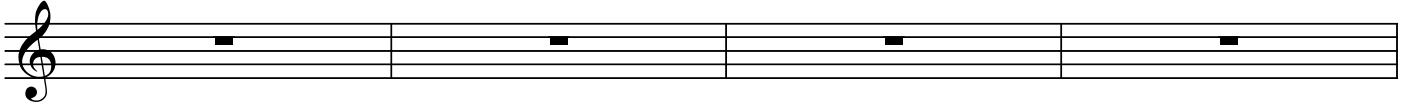

C

D

A7

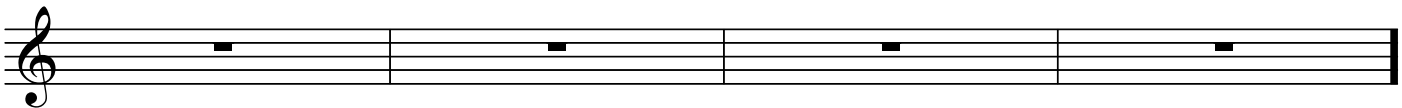

X

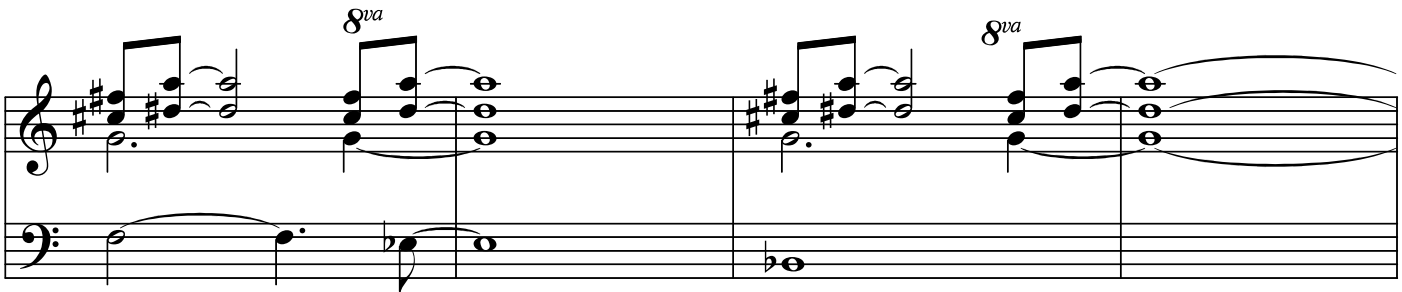
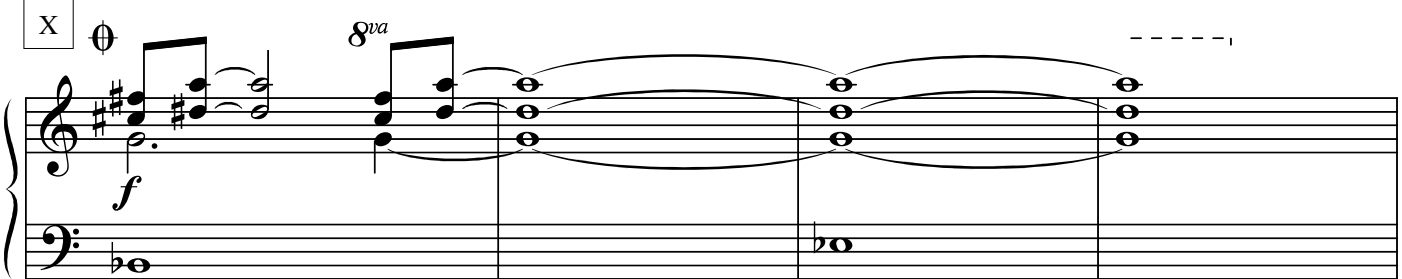

D#[#]/B

C/B

Z B

repeat and fade

IDES OF MAY

Tilmar Junius

Intro

Slow straight eighths feel

Head

solos: Bm-6 Bm7 D#/B Bm

C/E F/Eb Bbm/Db F7/C

solos: C#^b/B D#^b/B F/B A/B

Em-6 Em7 G#^b/E EΔ

A#[∅] AΔ(+11) G#7 GΔ(+11)

solos: F#^b/G GΔ(+11) F#7

To solos or to Coda

Coda

TWICE AS NICE

Tilmar Junius

Ami Fmaj7 Ami ·/·

Ami Fmaj7 F/E Dmi7 ·/·

G7sus4 Dmi7 G7 G#° A 1. A7sus4 A7

solos: Dmi7 / G7 G#°

Dmi7/A Bbmaj7 Bb/Ab ·/·

2. C7sus4 C7

Fmaj7 C/E Dmi7 Fmi/Ab

Coda

Fmaj7 C/E repeat till cue Dmi7 ·/·

on cue Dmi7 Fmi/Ab Ami

rit.

PLOTS

Tilmar Junius

♩ = 84

1 Clyd. A7/C# Clyd.

5 D Ab7 Db D7(-10)

8 Db Cb7/Eb Ab7/C

11 B7/D# Fmaj7 E7 Ami

14 E7/G# Ami C#7/G#

17 F#mi/A Dmaj7 Dbmaj7

20

23 *8va* G/Db

bar 1 - 17: Theme
 bar 18 - 25: Interlude

DRUMS SAMPLE (a.p.b. Wim Kegel)

closed HH (hot rot) x x x x x x x

snare (brush) | | | | | | |

bass drum

REVISITED

Tilmar Junius

A Medium fast swing feel

B

AΔ AC#E# F#m A/C# E/D E/B Ab/C

Ab/C Ab/C Eb sus4/G

C

GbΔ+11 GbΔ+11 Gm7 EbΔ+11 G/B G Bbm7

to solos

GbΔ+11

Solos:

Gm7	Gm7	Ebmaj7	Ebmaj7	
G7	Gbmaj7	F7sus4	F7sus4	
Gm7	Gm7	Ebmaj7	Ebmaj7	
G7	G7	Bb7sus4	Bb7sus4	
Amaj7	Amaj7	Fmaj7	Fmaj7	
Amaj7	Amaj7	Fmaj7	Fmaj7	
Amaj7	C#7/E# F#m	Dmaj7 A/C#	Am/C	
Cm-6	Cm-6	F7sus4	F7sus4	

Coda

The Coda section consists of three measures of piano accompaniment. The first measure features a $G\flat\Delta+11$ chord. The second measure contains a triplet of notes (Bb, A, G) with a *rit.* marking. The third measure features a $Gm9$ chord. The notation is written on a grand staff with a treble and bass clef.

TENDERFEET

Tilmar Junius

Slow jazz waltz

Intro **A** G7

drums fill

bass & piano enter

Head **B** E Δ E \flat 7 solos: A \flat m7 E Δ

Dm7 Am7 Cm7/F

C A Δ (+11) A \flat 7 solos: D \flat Δ E Δ

solos: E \flat m7 D7 G7

head: Dm7 D \flat 7(+11)

D C7sus4

E \flat 7sus4

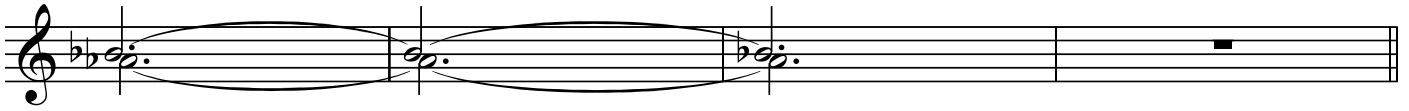

E solos: E Δ Eb7 Gm7 C7

F Δ E7 F Δ Ab7sus4 Db Δ

A single musical staff in treble clef. It contains a sequence of chords: F Δ , E7, F Δ , Ab7sus4, and Db Δ . The notes are written as quarter notes.

C7(-10) G \flat Δ (+11) G/B B \flat m7 Abm7

F G7 Fine

A single musical staff in treble clef. It begins with a whole note chord, followed by a melodic line consisting of a quarter note, a quarter note with a fermata, and a quarter note. The staff ends with a whole rest.

CATHY'S 4th

Tilmar Junius

Fast swing

1.

2.

Solos: Free or Bb rhythm changes

CD: Tilmar Junius Trio - 'Plots' (Tinus; 2000)

ME IN THE MIDDLE

Tilmar Junius

medium Latin

Intro

E

Two lines of bass clef musical notation. The first line starts with a double bar line and a repeat sign. The second line ends with a double bar line and a repeat sign. The key signature is E major (three sharps).

Head

Chords: Eb/G, Ab, E/G# / A F#m, E/B, C, A/C# / B7/D# E

Interlude

E

Solos

F#m7 B7 E F#m7 B7 E F#m7 B7 E F#m7 B7 E

repeat till cue

G Am7 D7 G Am7 D7 G Am7 D7 G Am7 D7

x.

F#m7 B7
last x

Go to B for final head

Ending: Vamp on Interlude

BALLAD

Tilmar Junius

$B\flat/A\flat$ $B\flat$ $B\flat/D$ $B\flat$ $A\flat/C$ $D\flat$ $\text{maj}7$ $C\text{mi}/E\flat$ $F\text{mi}$ $G\flat$ $\text{maj}7$ $G7(11)$

$B\flat/A\flat$ $B\flat$ $B\flat/D$ $B\flat$ $A\flat/C$ $D\flat$ $\text{maj}7$ $F\text{mi}$ $C\text{mi}/E\flat$ $D\text{mi}$

cresc.

$B\flat$ $\text{maj}7$ $G\text{mi}7$ $B\text{m}7(\flat 5)$ $B+$ $\text{maj}7$

improv.

$C\text{mi}7$ $A\flat\text{mi}(\text{maj}7)/C$ $E\flat$ $\text{maj}7$ $A7(11)$

$B\flat/A\flat$ $B\flat$ $B\flat/D$ $B\flat$ $A\flat/C$ $D\flat$ $\text{maj}7$ $C\text{mi}/E\flat$ $F\text{sus}2$

decresc.