

Ласковый дождь

vs-composer.narod.ru

Л.БОНФА
аранжировка В.Сапарова

♩=127-135

Flute

Piano

mf

1

Fl.

f

Pno.

2

Fl.

Pno.

1.

Fl.

Pno.

Fl. Pno.

3 2. 3

Fl. Pno.

3

Fl. Pno.

3 *f*

Fl. Pno.

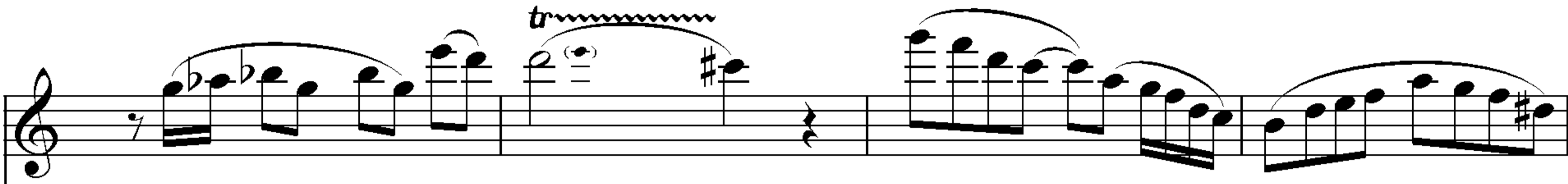

3

4

Fl. 
 Pno. 

Fl. 
 Pno. 

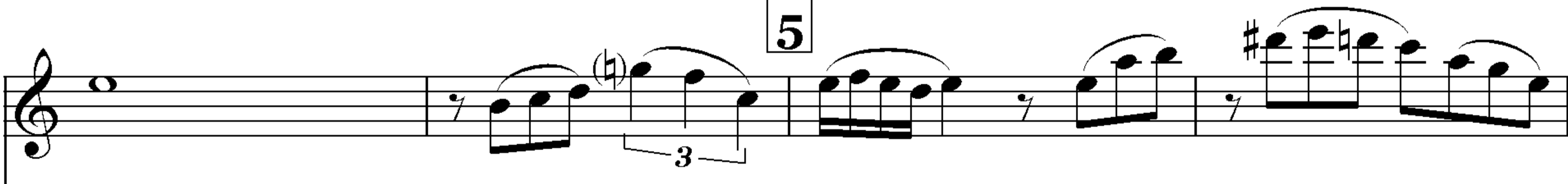
5

Fl. 
 Pno. 

Fl. 
 Pno. 

6

Fl.

Pno.

Fl.

Pno.

Fl.

Pno.

7

Fl.

Pno.

Fl.

Pno.

8

Fl.

Pno.

Fl.

Pno.

1.

Fl.

Pno.

2.

Fl.

Pno.

9

Fl. *f*

Pno. *f*

Fl.

Pno.

10

Fl.

Pno.

1.

Fl.

Pno.

2.

Fl.

Pno.

Fl.

Pno.

11

Fl.

Pno.

Fl.

Pno.

dim.

mp

Ped.

Ласковый дождь

vs-composer.narod.ru

Л.БОНФА
аранжировка В.Сапарова

♩=127-135

4

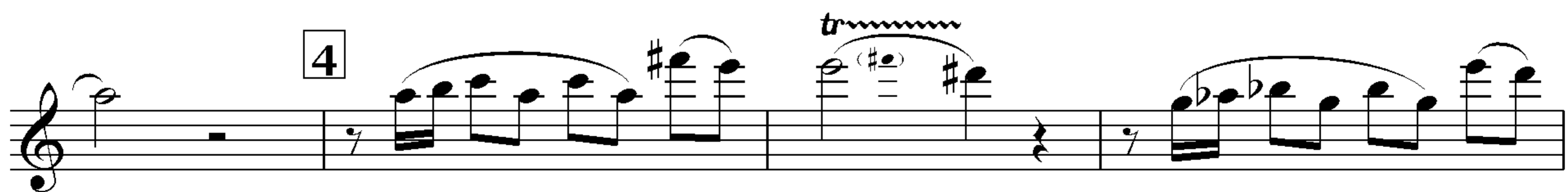
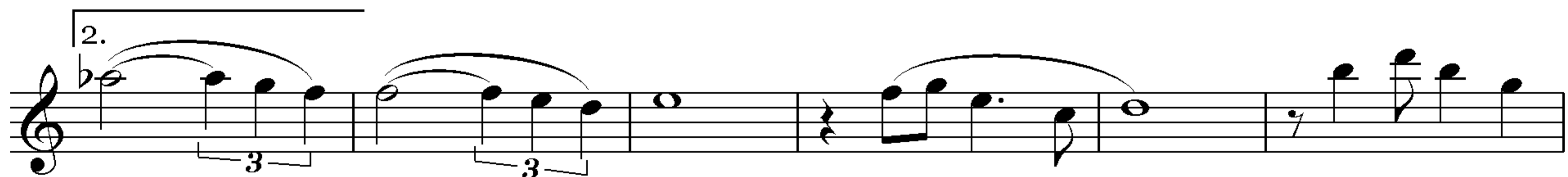
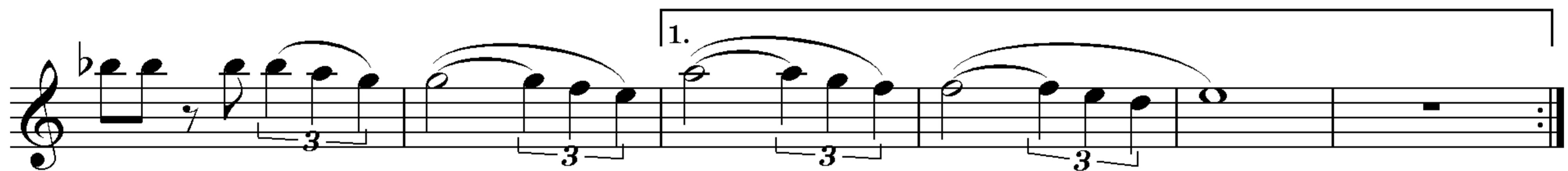
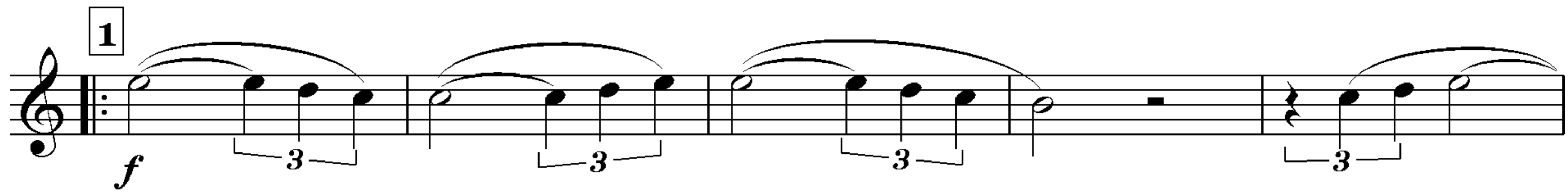

Flute

5

6

7

8

8

4

1.

4

2.

2

6

Flute

9

10

1.

2.

11

