

MARCHIN' THE BLUES

CONDUCTEUR B \flat

B. PAIGE--P. STONE
Arr. E. JONGHMANS

Blues March Tempo

(A) Klar.-Sax.-Hoorns
Sax., Hoorns-Bas.

Kl. Tr. Solo

f

+Gr. Tr.

Cnts. Trpts.

Trbs.

f

dim.

Cnts. Trpts. (B)

Trbs. *p*

8va bassa

minu - - - en - - - do - - -

cres - - - cen - - - do

p

simile
Crnts. Trpts.
Trbs. *p*
cres
simile

cen - - - do
Crnts. Trpts.
f
mf
Trbs.

dim. - - - *mf* + 8va bassa
Klar.-Sax.
Bugels
Bar. Tuba
Crnts.-Trpts.
Hoorns - Trbs.
Rim. 3
mf

Fl. Hobo Klar. (E)

Crnt. Trpt. *mf*

Trb. Sax. Hoorns Bar. Tub.

Hout.

Sax. T.

Rim.

Crnt. (F) Trpt.

simile

Drum.

Klar. *f* Tutti Sax. *f* *cres - - - - - cen - - - - - do f*

Rim. *f* Drum Solo *cres cen do*

Fl. II Hobo *smear* **G**

Klar. *f* Crnt. Trpt. Smear Sax. Bar. Hoorns Tuba Trb. Smear *p cres - - - - -*

MARCHIN' THE BLUES

KLEINE TROMMEL (SOLO)
SNARE DRUM (SOLO)

B. PAIGE--P. STONE
Arr. E. JONGHMANS

Blues March Tempo

Drum(Solo)

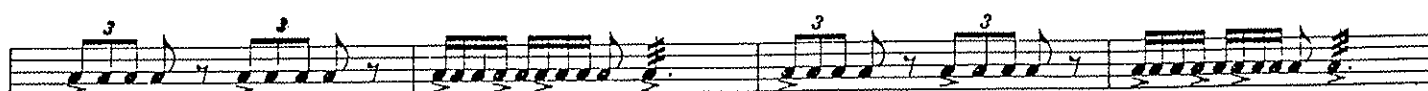

KLEINE TROMMEL (SOLO) SNARE DRUM (SOLO)

MARCHIN' THE BLUES

PICCOLO C

B. PAIGE-P. STONE

Arr. E. JONGHMANS

BLUES MARCH TEMPO

MARCHIN' THE BLUES

PICCOLO Reb

B. PAIGE--P. STONE
Arr. E. JONGHMANS

Blues March Tempo

4 Δ 6 $\Delta\Delta$ $\Delta\Delta$ 3

f

B *p* *f* *p* *f*

5 C 11 *loco* D *pp* *poco* *a* *poco* *cres*-----

----- *cen*----- *do* *f* *mf*

E *f* *f* *Sva*----- *trb*

G *trb* *trb* *trb* *trb*

loco *p* *mf* *f*

ff

MARCHIN' THE BLUES

1 FLUIT in C
FLUTE en Ut

B. PAIGE-P. STONE
Arr. E. JONGHMANS

Blues March Tempo

MARCHIN' THE BLUES

1 HOBO in C
HAUTOIS en Ut

B. PAIGE-P. STONE
Arr. E. JONGHMANS

Blues March Tempo

A 4 6 f

B p

C mf

D mp poco

E mf

F f

G f

H p

ff

MARCHIN' THE BLUES

2 HOBO in C
HAUTBOIS en Ut

B. PAIGE-P. STONE
Arr. E. JONGHMANS

Blues March Tempo

4 A 6 3

f

B

p

C

mf

mf

D

pp poco

a poco cres cen do

E

mf

F

f

f

G

f

p

H

mf

f

ff

MARCHIN' THE BLUES

1 FAGOT in C
Basson Ut

B. PAIGE-P. STONE
Arr. E. JONGHMANS

Blues March Tempo

3
mf

mf *p*

p *mf*

mp

pp poco *poco*

..... *cres* *cen* *dof* *mf* *mf*

f

f

f

p *mf*

mf *ff*

MARCHIN' THE BLUES

2 FAGOT in C
Basson Ut

B. PAIGE-P. STONE
Arr. E. JONGHIMANS

Blues March Tempo

MARCHIN' THE BLUES

KLEINE KLARINET in Es
PETITE CLARINETTE Mi b

B. PAIGE-P. STONE
Arr. E. JONGHMANS

Blues March Tempo

MARCHIN' THE BLUES

SOLO KLARINET in Bes
CLARINETTE SOLO Si b

B. PAIGE-P. STONE
Arr. E. JONGHMANS

Blues March Tempo A

MARCHIN' THE BLUES

1e KLARINET in Bes
1e CLARINETTE Si b

B. PAIGE-P. STONE
Arr. E. JONGHMANS

Blues March Tempo

MARCHIN' THE BLUES

2e KLARINET in Bes
2e CLARINETTE Si b

B. PAIGE-P. STONE
Arr. E. JONGHMANS

Blues March Tempo

MARCHIN' THE BLUES

3e KLARINET in Bes
3e CLARINETTE Si b

B. PAIGE-P. STONE
Arr. E. JONGHMANS

Blues March Tempo

MARCHIN' THE BLUES

KLARINET BAS Sib

B. PAIGE-P. STONE
Arr. E. JONGHMANS

Blues March Tempo

3 A 2 3
mf
3 B
p
1
p
3 3
C
D
pp poco a E poco cresc cen
do f mf
F 2
f mf
2 G
H
mf p cresc cen
mf f ff
2 do

MARCHIN' THE BLUES

KLEINE BUGEL in Es
PETIT BUGLE MI b

B. PAIGE-P. STONE
Arr. E. JONGHMANS

Blues March Tempo

MARCHIN' THE BLUES

1 BUGEL Bb
(FANFARE)
2 CORNET BRAS B.

B. PAIGE-P. STONE
Arr. E. JONGHMANS

Blues March Tempo

MARCHIN' THE BLUES

2 BUGEL B \flat
(FANFARE)
3 CORNET BRAS B.

B. PAIGE-P. STONE
Arr. E. JONGHMANS

Blues March Tempo

MARCHIN' THE BLUES

3 BUGEL B \flat
(FANFARE)
4 CORNET BRAS B.

B. PAIGE-P. STONE
Arr. E. JONGHMANS

Blues March Tempo

MARCHIN' THE BLUES

1 BUGEL Sib
Harmonie

B. PAIGE-P. STONE
Arr. E. JONGHMANS

Blues March Tempo

MARCHIN' THE BLUES

2 BUGEL Sib
Harmonie

B. PAIGE-P. STONE
Arr. E. JONGHIMANS

Blues March Tempo

3 A
mf

3 B
p

1 *p* 1 *mf* 3 *mf* C

3 3 *pp*

D
poco a poco cres- cen- do f

3 3 3 3 3 3 E
mf

F *f*

2 3 1 1 G
f *smear*

H
p

f 2 *ff*

MARCHIN' THE BLUES

2e TROMPET in Bes
2e TROMPETTE Si b

B. PAIGE-P. STONE
Arr. E. JONGHMANS

BLUES MARCH TEMPO

A

B

C

D

E

F

G

H

f

p

f

mp

f

f

f

dim..... pp

poco a

poco crescendo.....

mf

mf

p

f

p

f

Staccato

f

mf

crescendo.....

f

3

ff

MARCHIN' THE BLUES

SOPRAAN SAXOFOON in Bes
SAXOPHONE SOPRANO Si b

B. PAIGE-P. STONE
Arr. E. JONGHMANS

Blues March Tempo

4 A 6 mf

B p f p mf

mf 3 3 C

pp poco a poco

cres- - - - - cen- - - - - do f

E mf

F f

f

trtb G f

trtb 2 II 4

mf f f

MARCHIN' THE BLUES

I ALT SAXOFOON in Es
SAXOPHONE ALTO Mi b

B. PAIGE-P. STONE
Arr. E. JONGHMANS

Blues March Tempo

3 *mf* A

3 *p* *f* B

1 *p* *f* 1 *mf* *mf* C

pp *poco* *a* *poco* *cres* *cen* *do* D

f 3 *mf* E

f 2 *f* F

2 *f* G

3 *p* H

mf *ff* 2 *ff*

MARCHIN' THE BLUES

2 ALT SAXOFOON in Es
SAXOPHONE ALTO Mi b

B. PAIGE-P. STONE
Arr. E. JONGHMANS

Blues March Tempo

MARCHIN' THE BLUES

1 TENOR SAXOFOON Bes
SAXOPHONE TENOR Si b

B. PAIGE-P. STONE
Arr. E. JONGHMANS

Blues March Tempo

A

mf

B

p *f*

C

p *f* *mf* *pp*

D

poco *a* *poco* *cres-* *cen-* *do* *f*

E

mf

F

f

G

f

H

ff

MARCHIN' THE BLUES

2 TENOR SAXOFOON Bes
SAXOPHONE TENOR Si b

B. PAIGE-P. STONE
Arr. E. JONGHMANS

Blues March Tempo

MARCHIN' THE BLUES

BARITON SAXOFOON in Es
SAXOPHONE BARYTON Mi b

B. PAIGE-P. STONE
Arr. E. JONGHMANS

Blues March Tempo

MARCHIN' THE BLUES

1e PISTON Bes

1e CORNET Si b

BLUES MARCH TEMPO

B. PAIGE-P. STONE

Arr. E. JONGHMANS

MARCHIN' THE BLUES

2e PISTON in Bes

2e CORNET Si b

BLUES MARCH TEMPO

B. PAIGE-P. STONE

Arr. E. JONGHMANS

The musical score is written for two instruments: 2e PISTON in Bes and 2e CORNET Si b. It is titled "MARCHIN' THE BLUES" and is arranged by E. Jonghman. The tempo is "BLUES MARCH TEMPO". The score is divided into several sections marked with letters A through G and Roman numerals I and II. Dynamics range from *pp* to *ff*. Performance instructions include "a poco crescendo", "smear", and "crescendo".

Section A: Starts with a 4-measure rest, followed by a melodic line with dynamics *f* and *p*.
Section B: Features triplet patterns with dynamics *p*, *f*, and *f*.
Section C: Includes a rhythmic pattern of eighth notes with dynamics *mp*.
Section D: Continues the melodic line with dynamics *f*, *dim.*, and *pp poco*.
Section E: A melodic line with dynamics *mf* and "a poco crescendo".
Section F: Features triplet patterns with dynamics *f* and *p*.
Section G: Includes a "smear" instruction and dynamics *f*.
Section II: A melodic line with dynamics *p* and "crescendo".

MARCHIN' THE BLUES

1 Hoom in F
1 Cor en Fa

B. Paige—P. Stone
an E. Janghmans

Blues march Tempo

MARCHIN' THE BLUES

1e HOORN in Es
1e COR Mi b

B. PAIGE-P. STONE
Arr. E. JONGHMANS

Blues March Tempo

MARCHIN' THE BLUES

3 HOORN Eb
(1 ALTO Eb)

B. PAIGE-P. STONE
Arr. E. JONGHMANS

Blues March Tempo

3
mf

p

p *mf* *mp*

f

f *pp* *poco a poco cresc.*

f

f

f

f

p *poco a poco cresc. cen...*

mf *f* *ff*

MARCHIN' THE BLUES

3 HOORN Eb
(1 ALTO Eb)

B. PAIGE-P. STONE
Arr. E. JONGHIMANS

Blues March Tempo

mf

3 B

p

1 C + o + o + o + o + o +

mp

f

D

f pp poco a poco cresc.

f

E

F

f

G

f

3 3 3 3 3 3 3 3

p poco a poco cresc. cen

mf do f ff

MARCHIN' THE BLUES

4 HOORN Eb
(2 ALTO E)

B. PAIGE-P. STONE
Arr. E. JONGHMANS

Blues March Tempo

MARCHIN' THE BLUES

Euphonium in C
Baryton-Horn

B. Paige P. Stone
an E. Janghmans

Blues march Tempo

A *mf*

B *p*

C *mf*

D *poco a poco crescendo* *f*

E *mf*

F *f*

G *f*

H *p*

mf *f* *ff*

MARCHIN' THE BLUES

1e BARITON in Bes
1e BARYTON Si b

B. PAIGE-P. STONE
Arr. E. JONGHMANS

Blues March Tempo

MARCHIN' THE BLUES

2e BARITON in Bes
2e BARYTON Si b

B. PAIGE-P. STONE
Arr. E. JONGHMANS

Blues March Tempo

mf

A

B

C

D

a poco cres... do

E

F

G

H

p

mf

f

ff

MARCHIN' THE BLUES

1e TROMBONE Bes - Si b

B. PAIGE-P. STONE
Arr. E. JONGHMANS

BLUES MARCHED *GR.MPO*

f

p

p

f

mp

pp poco a poco

crescendo..... *f* *mf*

mf

f *f* *p*

f *f* *p*

mf *f* *3* *ff*

MARCHIN' THE BLUES

2e TROMBONE Bes - Si b

B. PAIGE-P. STONE
Arr. E. JONGHMANS

BLUES MARCHES TEMPO

A *f*

B *p* *f*

C *mp*

D *pp* poco a poco

cres..... con..... do..... *f* *mf*

E *mf*

F *f* *f* *p*

G *f* *f* *smear*

H *p*

mf *f* *3* *ff*

MARCHIN' THE BLUES

3e TROMBONE Bes - Si b

B. PAIGE-P. STONE

Arr. E. JONGHMANS

BLUES MARCHÉ TEMPO

MARCHIN' THE BLUES

1e TROMBONE Ut

B. PAIGE—P. STONE
Arr. E. JONGHMANS

BLUES MARCHÉ TEMPO

MARCHIN' THE BLUES

B. PAIGE-P. STONE
Arr. E. JONGHMANS

2e TROMBONE Ut

BLUES MARCH TEMPO

MARCHIN' THE BLUES

3e TROMBONE Ut

B. PAIGE-P. STONE

Arr. E. JONGHMANS

BLUES MARCH TEMPO

MARCHIN' THE BLUES

1er Trombone sib  Bb

Blues march Tempo

B. Paige-P. Stone
an E. Janghmans

MARCHIN' THE BLUES

2 Trombone sib  Bb

B. Paige—P. Stone
an E. Janghmans

Blues march Tempo

4 (A) 1 *f*

3 3 3 3 2 (B) *p*

p 2. 1 *f* 1

(C) *mp*

(D) *pp* *poco a poco cresc.*

en do *f* *mf* *mf* (E)

4

(F) *f* 2 *f* 1 *p* *f* 1

1 Smear (G) *f*

1 (H) 3 *p*

mf *f* 3 *ff*

MARCHIN' THE BLUES

3 Trombone sib  Bb

B. Paige—P. Stone
an. E. Jonghmans

Blues march Tempo

4 **A** 1 *f*

2 **B** *p*

C *mf*

D *pp* poco a poco cresc ----- en

----- do *f* *mf* *mf* **E**

4

F *f* *f* *p* *f*

1 *f* Smear **G**

1 **H** 3 *p*

mf *f* *f* 2 *ff*

MARCHIN' THE BLUES

1e TUBA in Bes

1e BASSE Si b

BLUES MARCH TEMPO

B. PAIGE-P. STONE

Arr. E. JONGHMANS

A *mf*

B *p*

p *mf*

C *p*

D *Poco a Poco crescendo* *f*

E *mf*

F *f* *f* *f*

G *f*

H *p* *mf*

f *ff*

MARCHIN' THE BLUES

2e TUBA in Bes
2e BASSE Si b

B. PAIGE-P. STONE
Arr. E. JONGHMANS

BLUES MARCH TEMPO

MARCHIN' THE BLUES

I Tuba sib  Bb

B. Paige—P. Stone
an E. Janghmans

Blues march Tempo

MARCHIN' THE BLUES

Bässe in C

B. Paige-P. Stone
an. E. Janghmans

Blues march Tempo

4 (A) *mf*

3 (B) *p* *f* *p*

(C) *mf*

(D) *pp* *poco a poco* *cres - - - en - - - do* *f*

(E) *mf*

(F) *f*

(G) *f*

(H) *mf* *p* *ff*

MARCHIN' THE BLUES

Bombardon sib - B \flat
2 Tuba

B. Paige—P. Stone
an E. Janghmans

Blues march Tempo

MARCHIN' THE BLUES

Bombardon sib - B \flat
2 Tuba

B. Paige-P. Stone
an E. Janghmans

Blues march Tempo

MARCHIN' THE BLUES

Es BAS - BOMBARDON 
CONTREBASSE MI \flat

Blues March Tempo

B. PAIGE-P. STONE
Arr. E. JONGHMANS

A

B

C

D

pp poco a poco crescendo... f

E

F

G

H

MARCHIN' THE BLUES

Es BAS - BOMBARDON 
CONTREBASSE Mi b

Blues March Tempo

B. PAIGE-P. STONE
Arr. E. JONGHMANS

A 4

B 3

C 5

D *pp poco a poco crescendo... f*

E 5

F 5

G 2

H 2

MARCHIN' THE BLUES

Es BAS - BOMBARDON
CONTREBASSE Mi b

B. PAIGE-P. STONE
Arr. E. JONGHMAÏS

BLUES MARCH TEMPO

4 **A** >>> 2 3 4 >>>
mf V V V V

B 3 *p* *f* *p*

C 1 *mf* *mp*

D *pp* Poco a poco crescendo... *f*

E *mf*

F *f*

G 1 *f*

H >>> *mf* *p*

mf *f* *ff*

MARCHIN' THE BLUES

Bes BAS - BOMBARDON
CONTREBASSE Si b

B. PAIGE-P. STONE
Arr. E. JONGHMANS

BLUES MARCH TEMPO

MARCHIN' THE BLUES

GROTE TROM - BEKKENS
GROSSE CAISSE - CYMBALES

B. PAIGE-P. STONE
Arr. E. JONGHMANS
