

# LE TRAIN DE 7 H 40

Der Zug um 7.40 Uhr

Arrangement : Georges  
(Fanfare Zébaliz)

Intro sax soprano  
ad libitum

A

*Simile*

1

Clarinette  
Flûte (8va al lib.)

Soprano

Trompette

Alto

Ténor

Trombone

Basse  
Baryton

FIN (3e fois)

B

10

2

C

16

1

2

22

28

D

E

34

D.C.

# LE TRAIN DE 7 H 40

Der Zug um 7.40 Uhr

Arrangement : Georges  
(Fanfare Zébaliz)

Flûte

Intro sax soprano  
ad libitum

**A**  
8<sup>va</sup> - , *ad lib.*

**FIN (3e fois)**

**B**

**C**

**D**

**E**

*tr*

*tr*

**D.C.**

# LE TRAIN DE 7 H 40

Der Zug um 7.40 Uhr

Arrangement : Georges  
(Fanfare Zébaliz)

Clarinettes

Intro sax soprano  
ad libitum

**A**

**FIN (3e fois)**

**B**

**C**

**D**

**E**

**D.C.**

# LE TRAIN DE 7 H 40

Der Zug um 7.40 Uhr

Arrangement : Georges  
(Fanfare Zébaliz)

Intro sax soprano  
ad libitum

**A**

Soprano

**FIN (3e fois)**

**B**

**C**

**D**

**E**

*tr*

*tr*

**D.C.**

# LE TRAIN DE 7 H 40

Der Zug um 7.40 Uhr

Arrangement : Georges  
(Fanfare Zébaliz)

Intro sax soprano  
ad libitum

**A**

Trompette

4

(2e fois)

**B**

11

15

1

2

**C**

20

24

**D**

28

2

**E**

32

2

D.C.

# LE TRAIN DE 7 H 40

Der Zug um 7.40 Uhr

Arrangement : Georges  
(Fanfare Zébaliz)

Intro sax soprano  
ad libitum

Alto

**A**

FIN (3e fois)

1 2

**B**

1 2

**C**

**D**

2

**E**

D.C.

# LE TRAIN DE 7 H 40

Der Zug um 7.40 Uhr

Arrangement : Georges  
(Fanfare Zébaliz)

Intro sax soprano  
ad libitum

Ténor

A

B

C

D

E

# LE TRAIN DE 7 H 40

Der Zug um 7.40 Uhr

Arrangement : Georges  
(Fanfare Zébaliz)

Intro sax soprano  
ad libitum

**A**

7 1 2

**FIN (3e fois)**

Trombone

11

15

20

24

28

32

36

*fp* *fp* *fp*

**D.C.**

# LE TRAIN DE 7 H 40

Der Zug um 7.40 Uhr

Arrangement : Georges  
(Fanfare Zébaliz)

Intro sax soprano  
ad libitum

A

Baryton

FIN (3e fois)

B

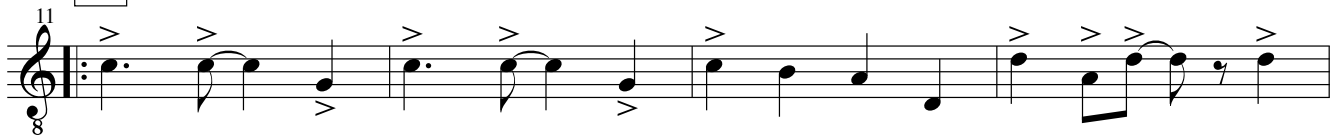

C

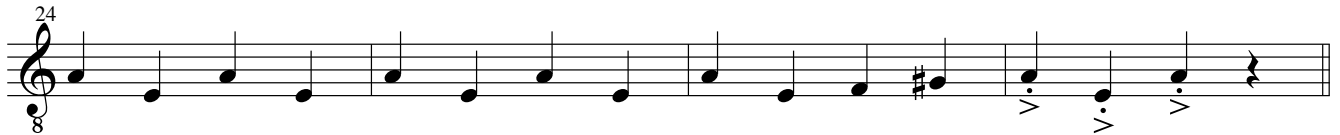

D

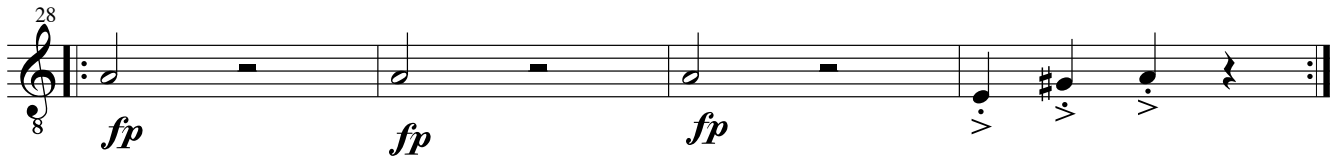

E

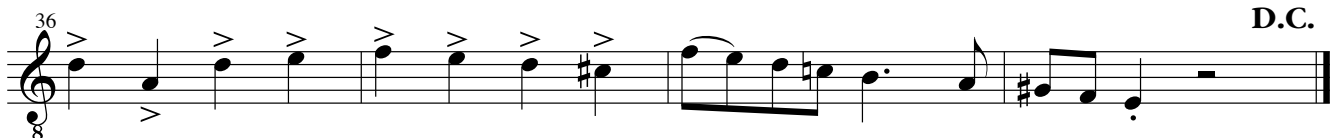

# LE TRAIN DE 7 H 40

Der Zug um 7.40 Uhr

Arrangement : Georges  
(Fanfare Zébaliz)

Intro sax soprano  
ad libitum

A

Basse

6

FIN (3e fois)

B

11

15

C

20

24

D

28

E

32

36

