CD Sheet Music™

J. S. Bach

Brandenburg Concerto No. 2 in F Major

BWV 1047

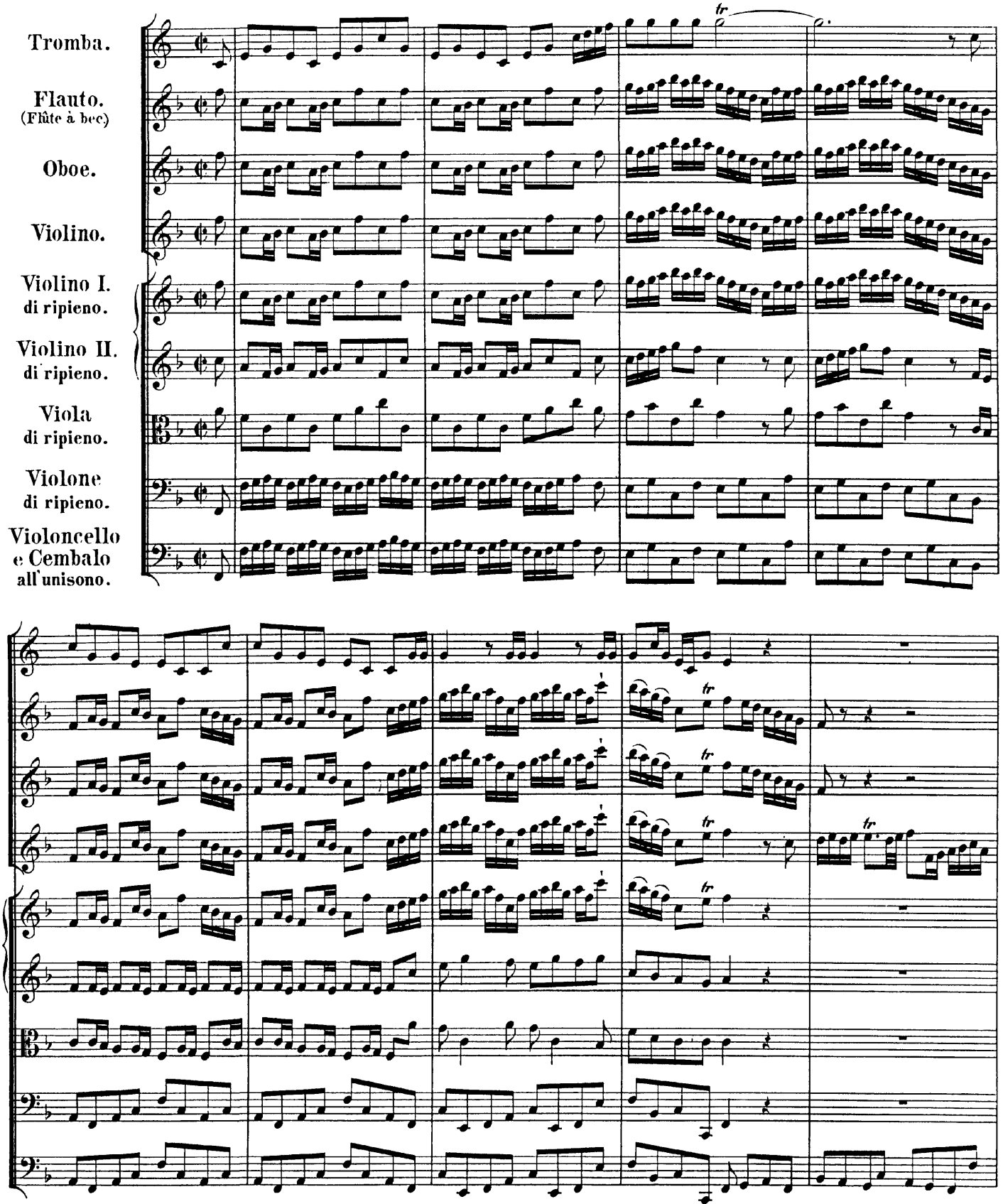

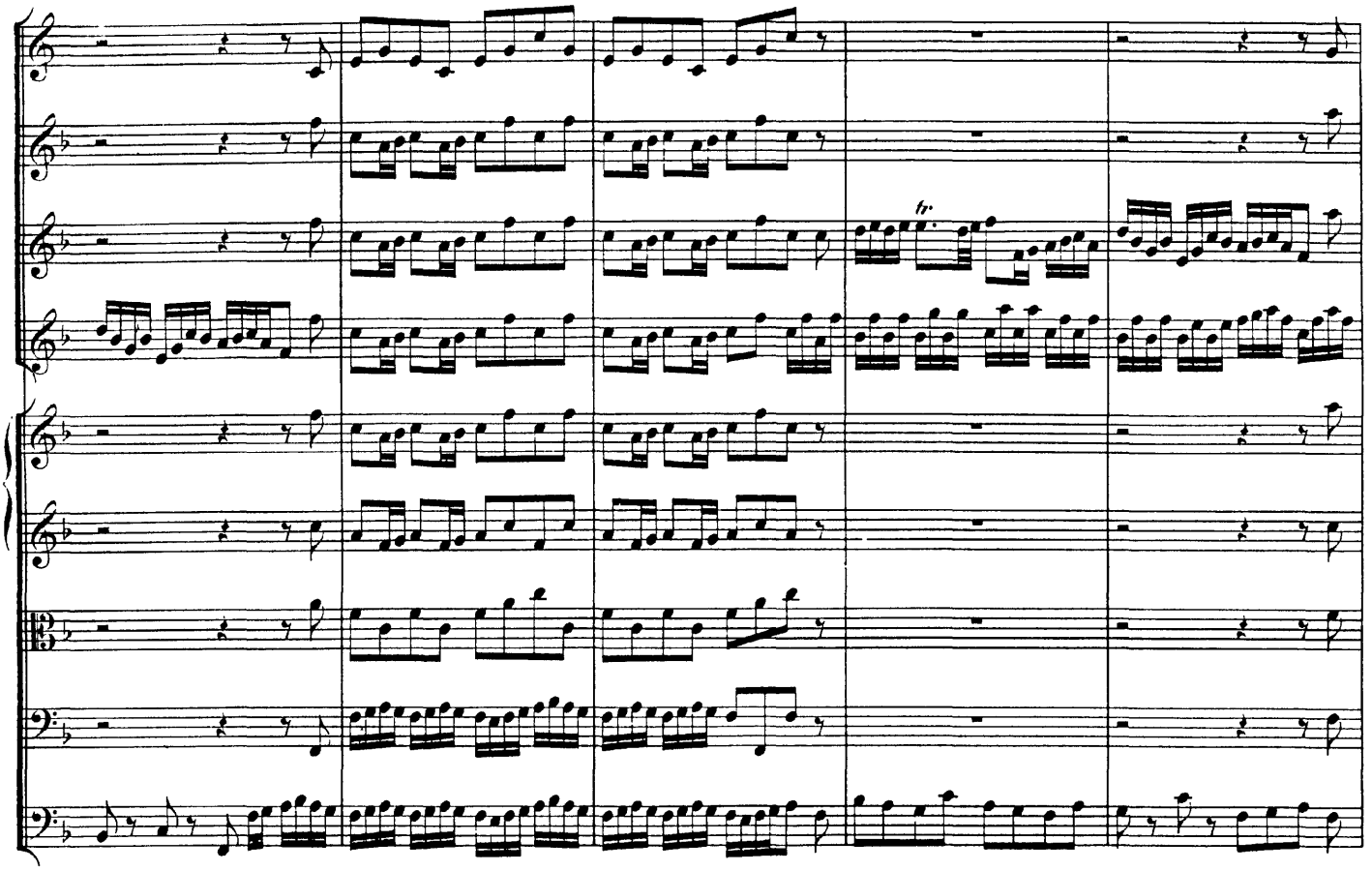

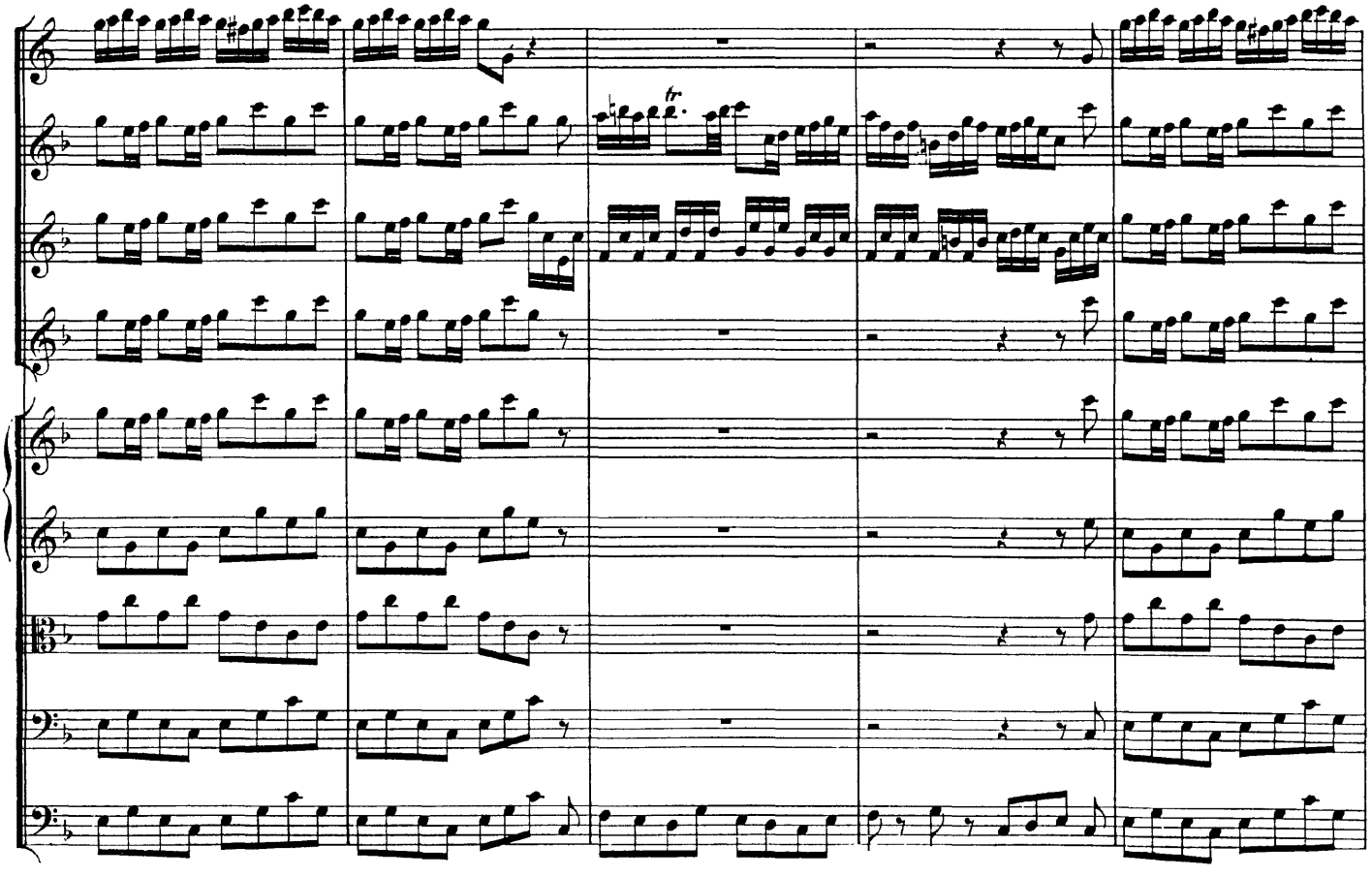

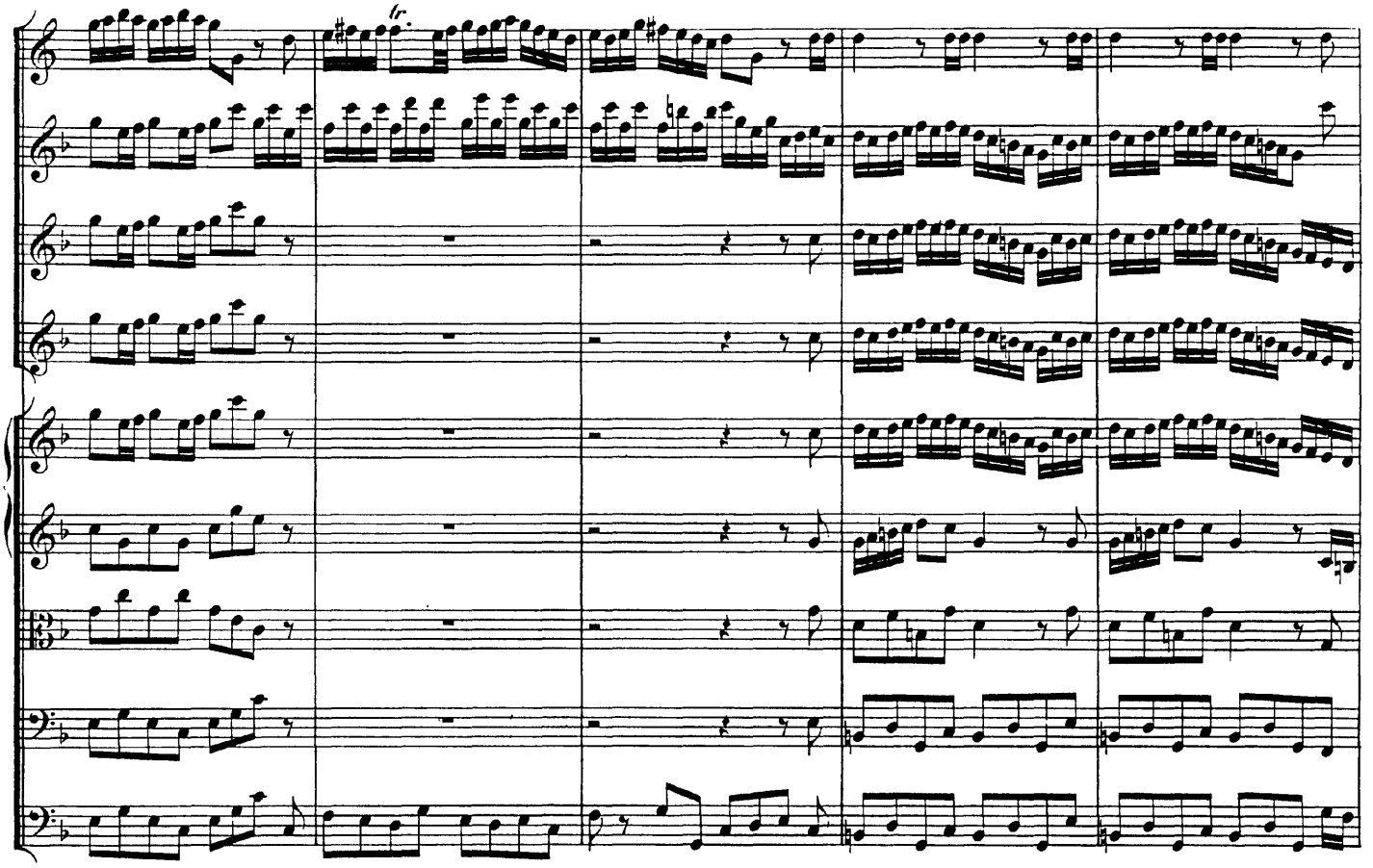

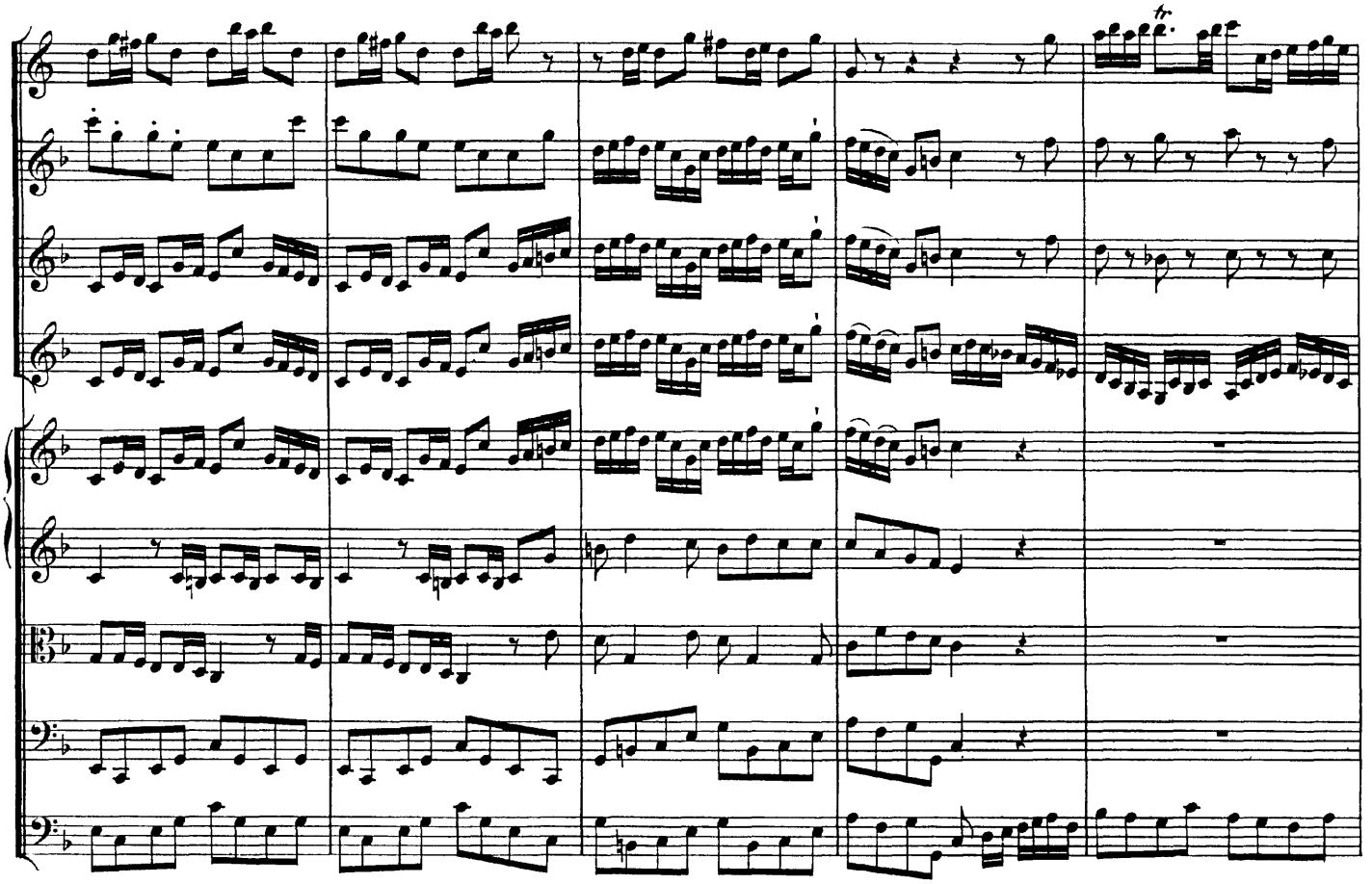

CD Sheet Music

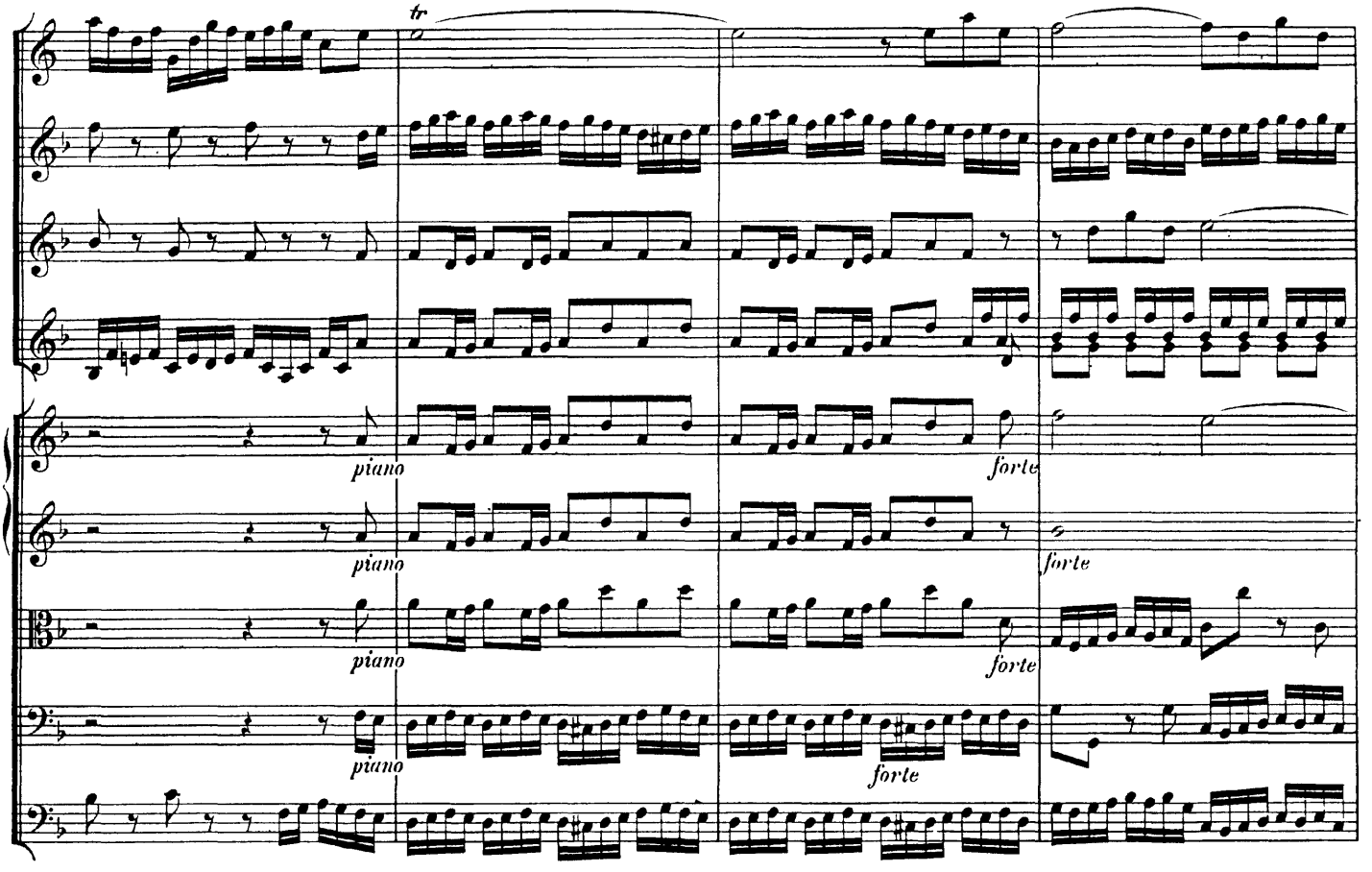
tr
piano
forte
piano
forte
piano
forte
piano
forte

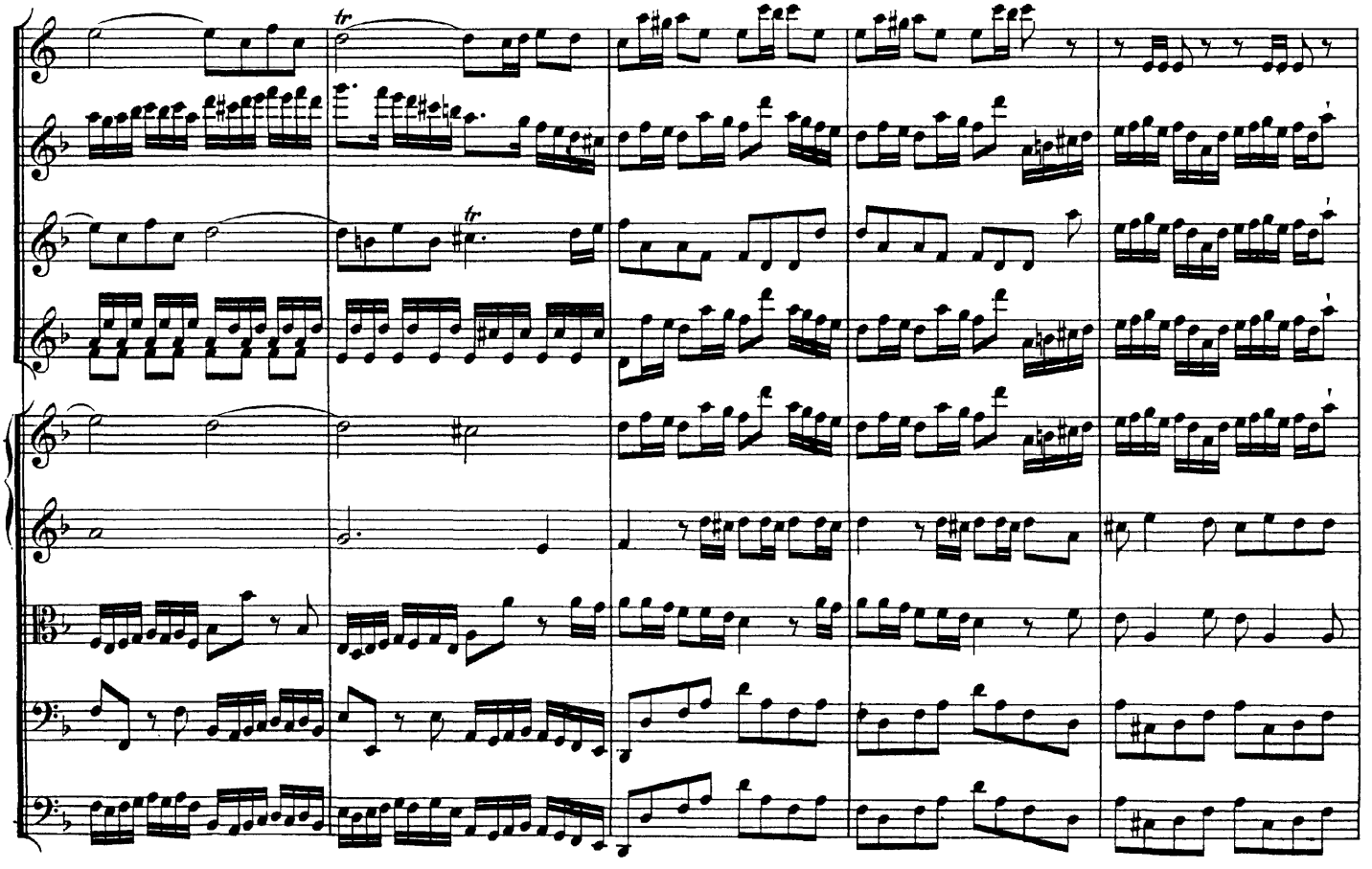
tr
tr

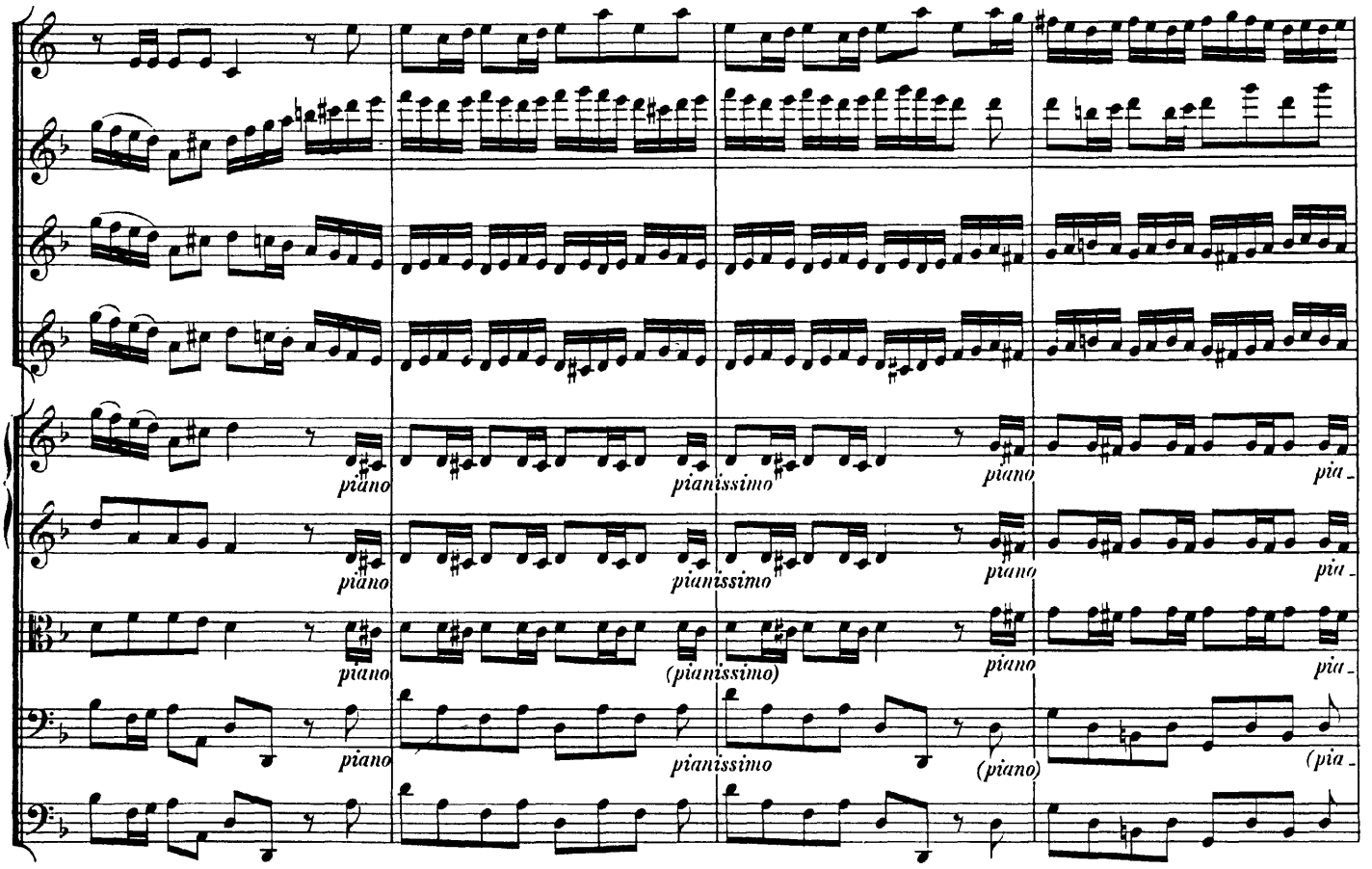
piano
pianissimo
piano
pia-
piano
pianissimo
piano
pia-
piano
(pianissimo)
piano
pia-
piano
pianissimo
(piano)
(pia-

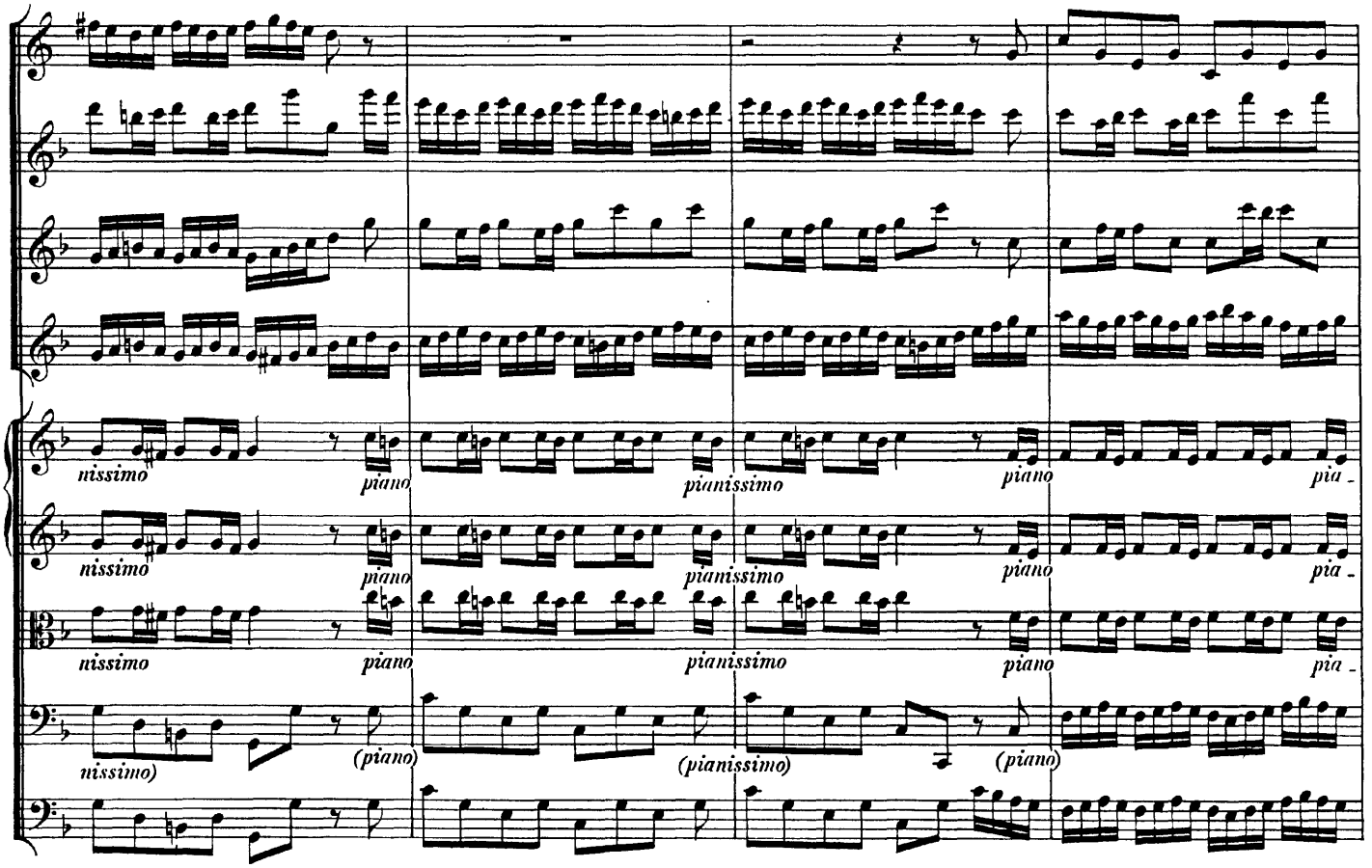
nissimo
piano
pianissimo
piano
pia-
nissimo
piano
pianissimo
piano
pia-
nissimo
piano
pianissimo
piano
pia-
nissimo)
(piano)
(pianissimo)
(piano)

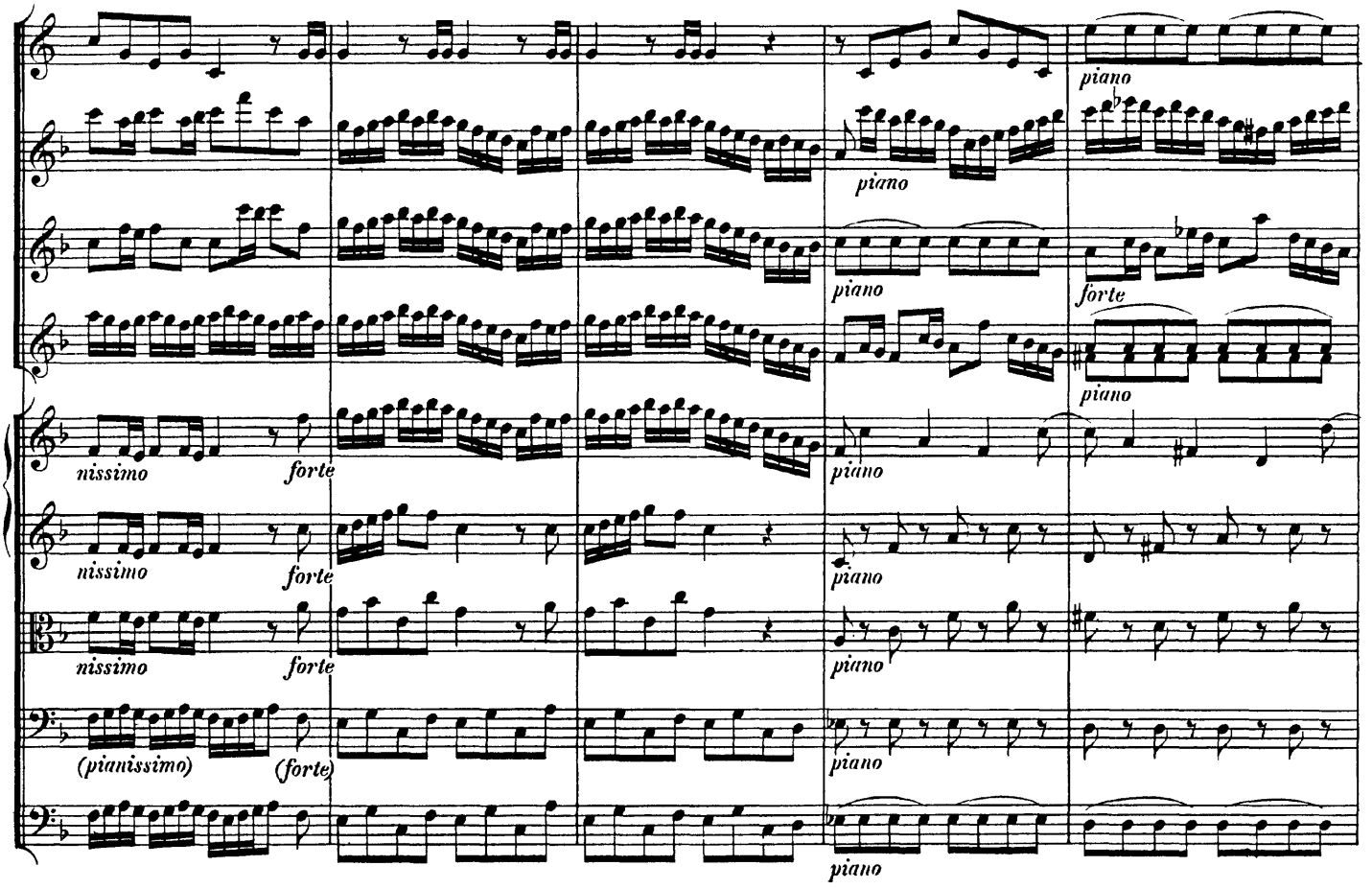
piano
piano
piano
forte
piano
nissimo
forte
piano
nissimo
forte
piano
nissimo
forte
piano
(pianissimo)
(forte)
piano
piano

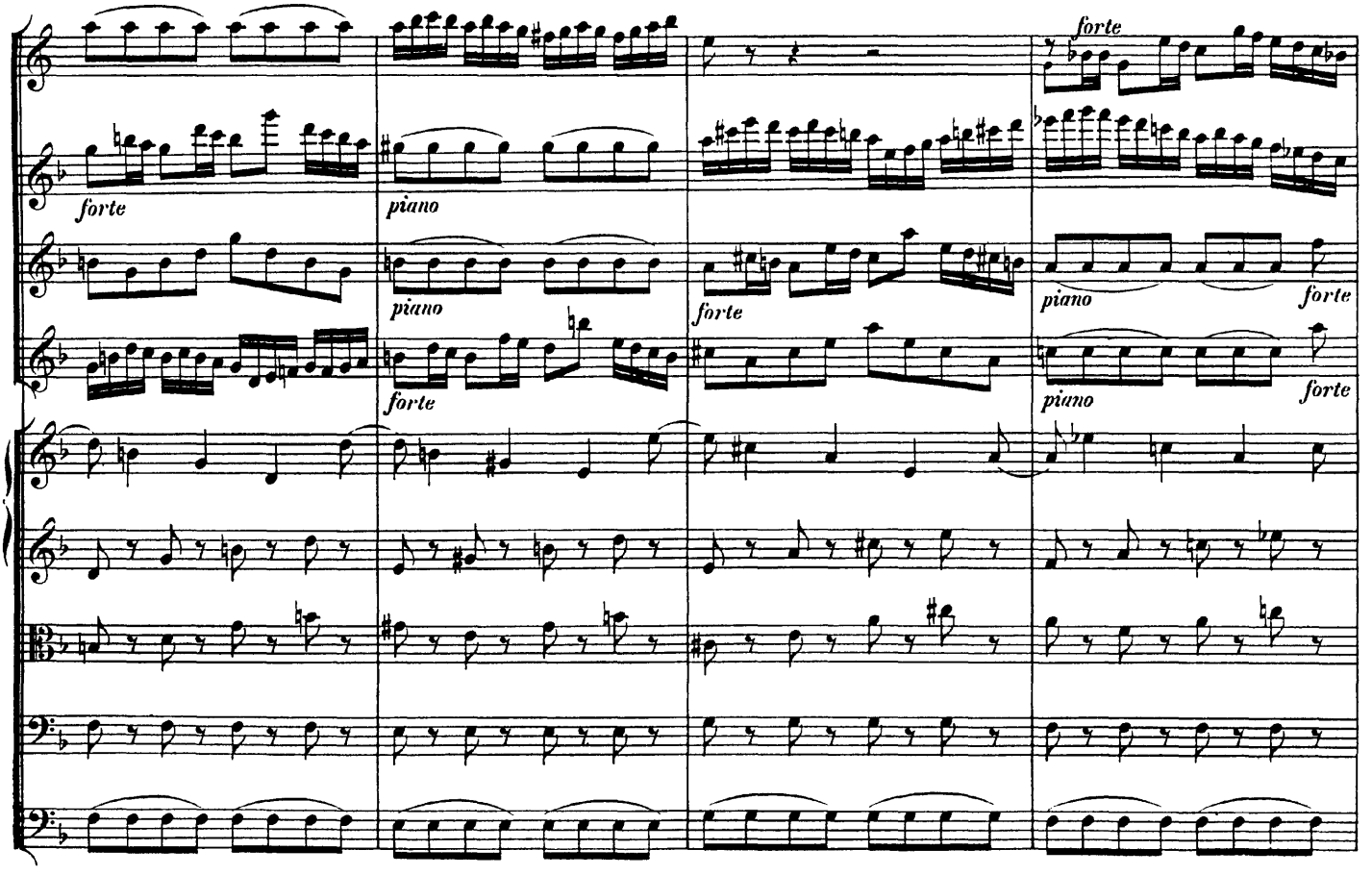
forte
forte
piano
piano
forte
piano
forte
forte
piano
forte

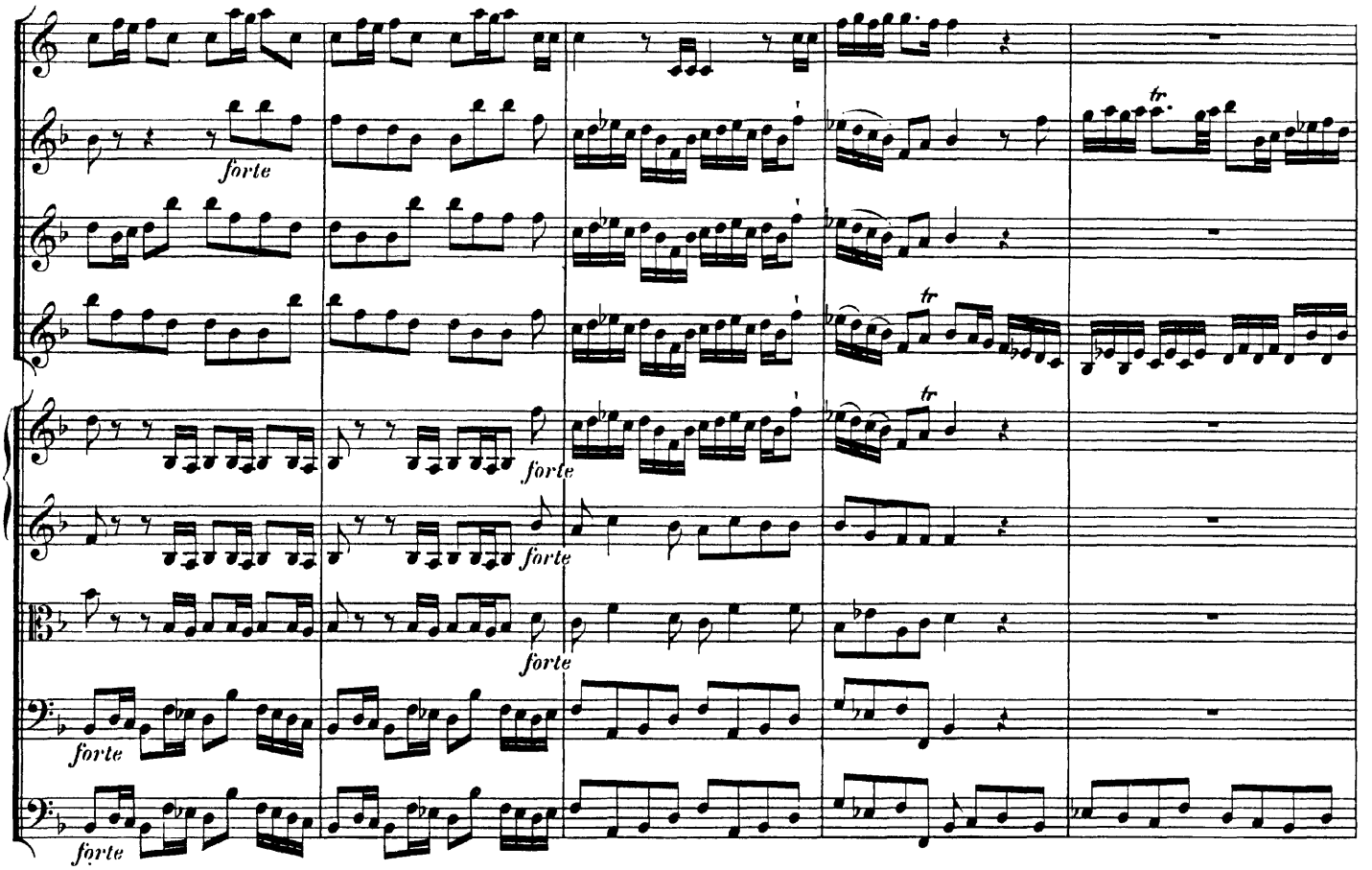

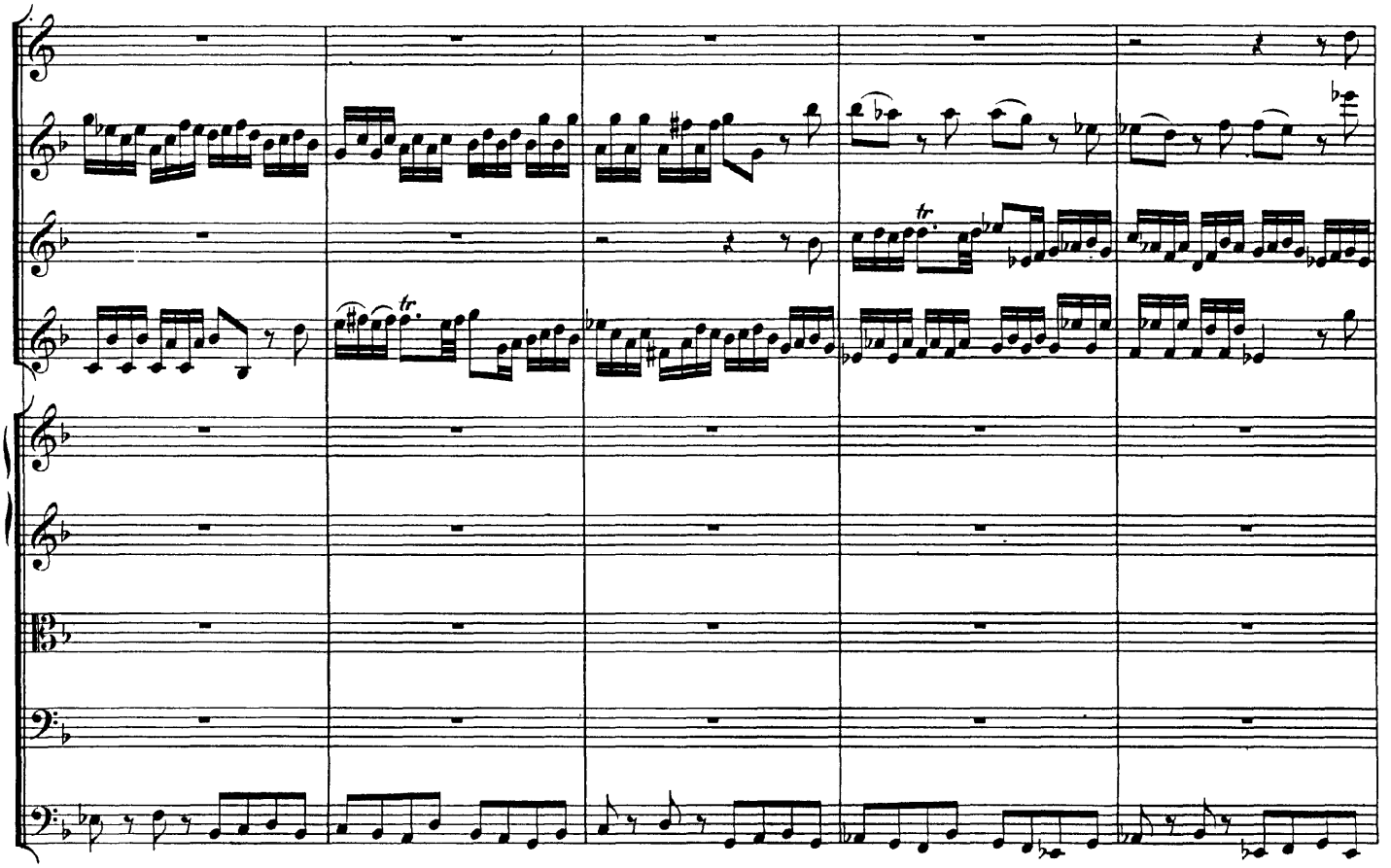

CD Sheet Music

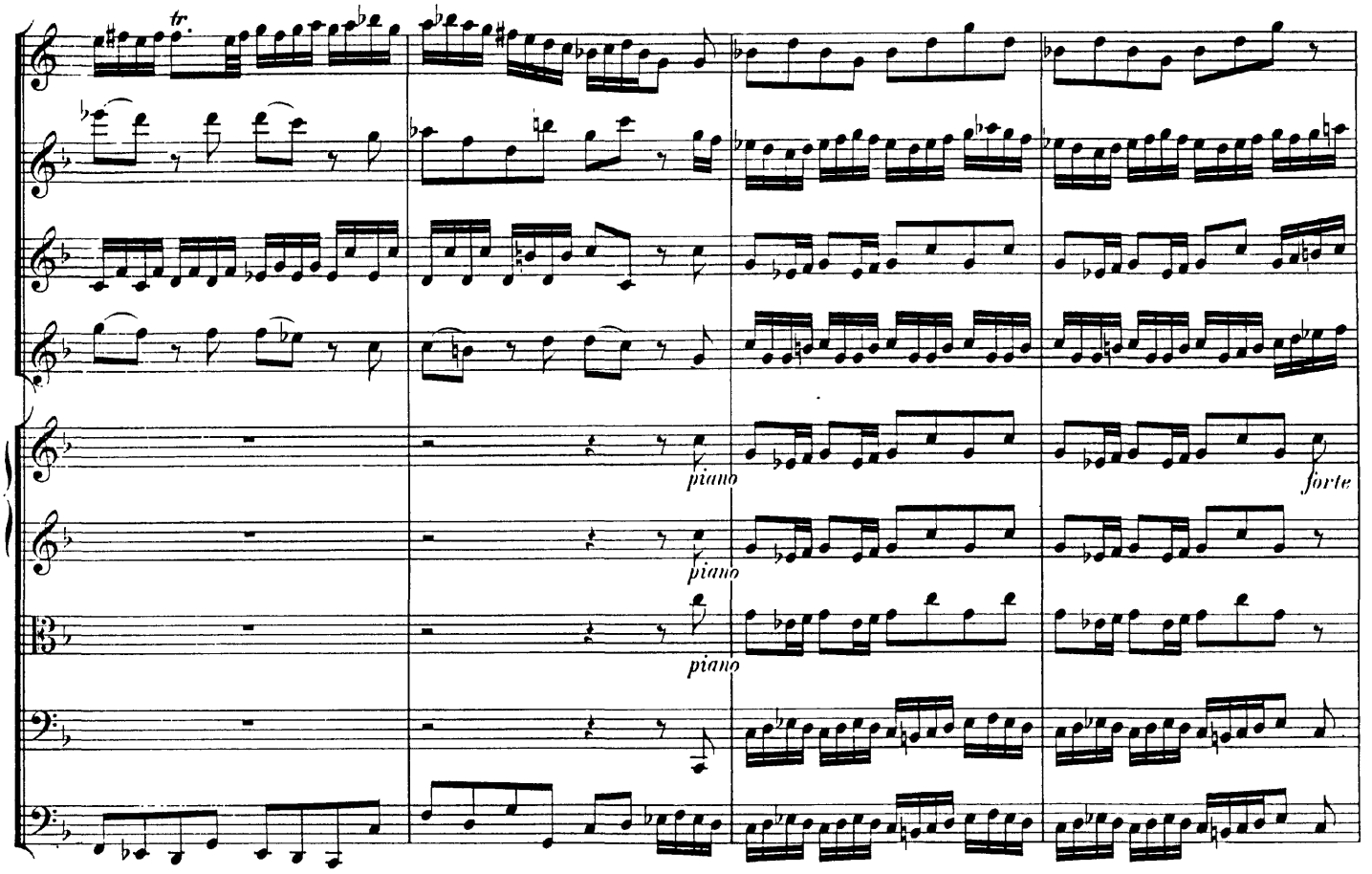

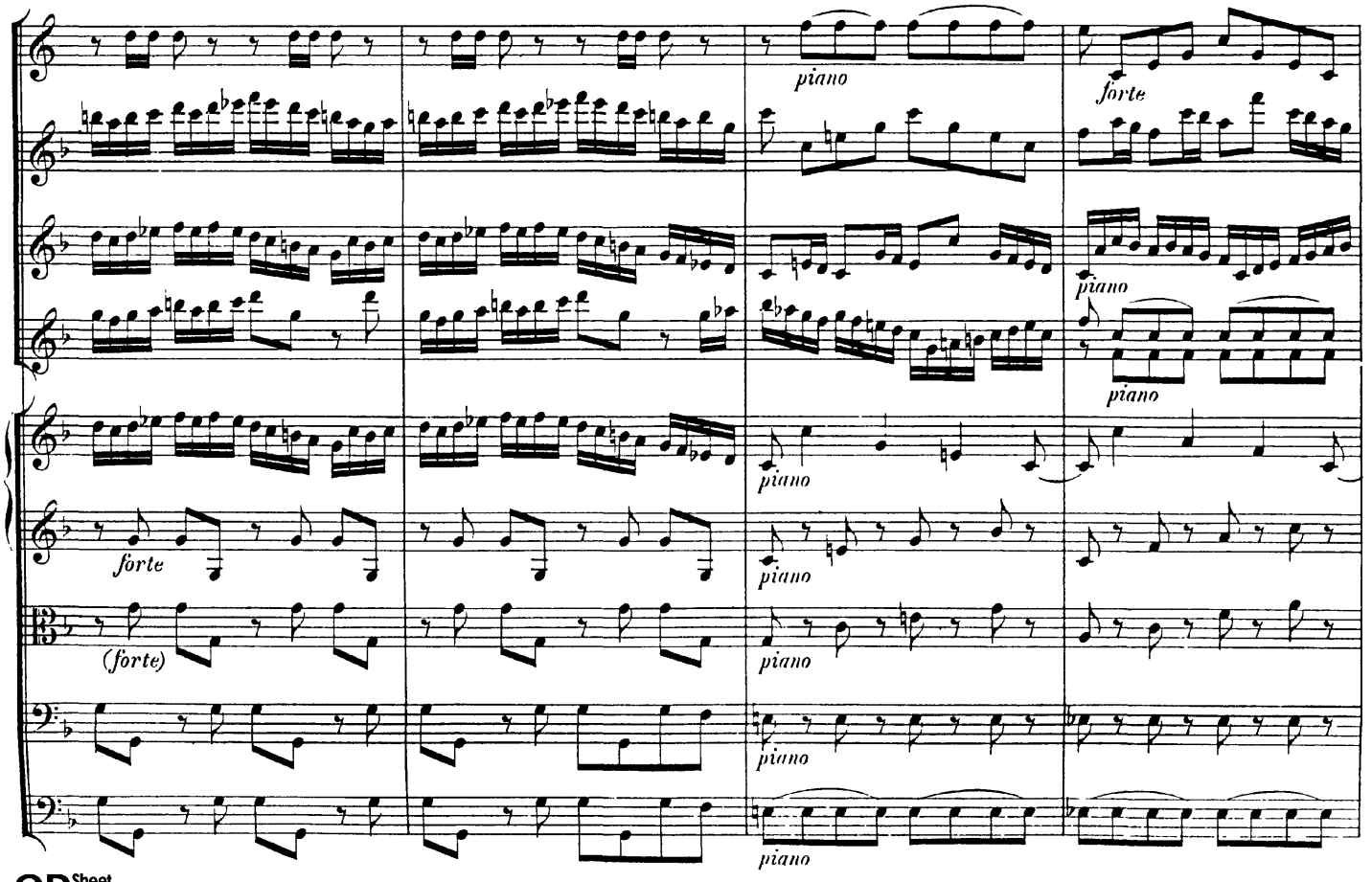

CD Sheet Music

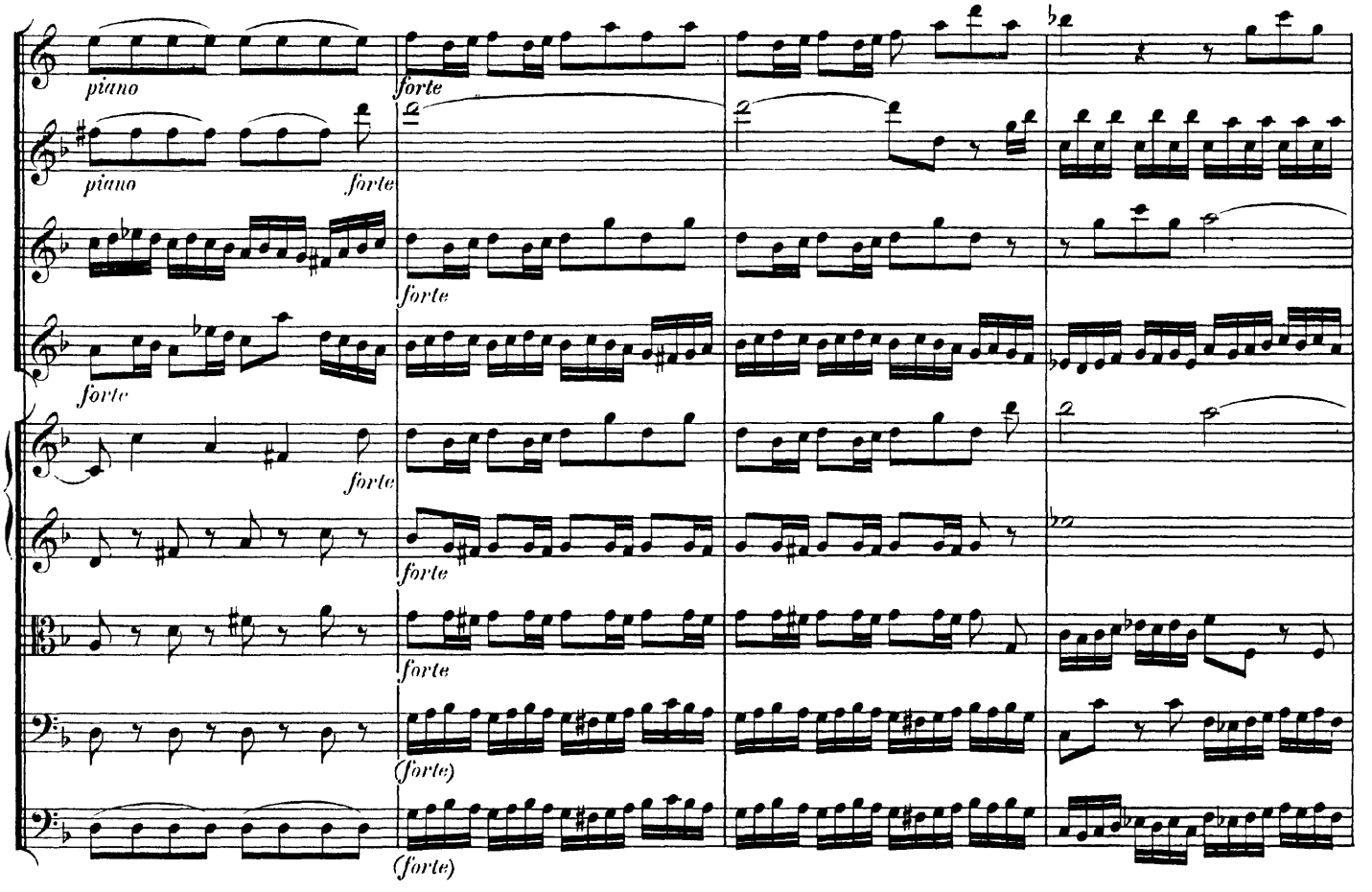
piano
forte
piano
forte
forte
forte
forte
forte
forte
(forte)
(forte)

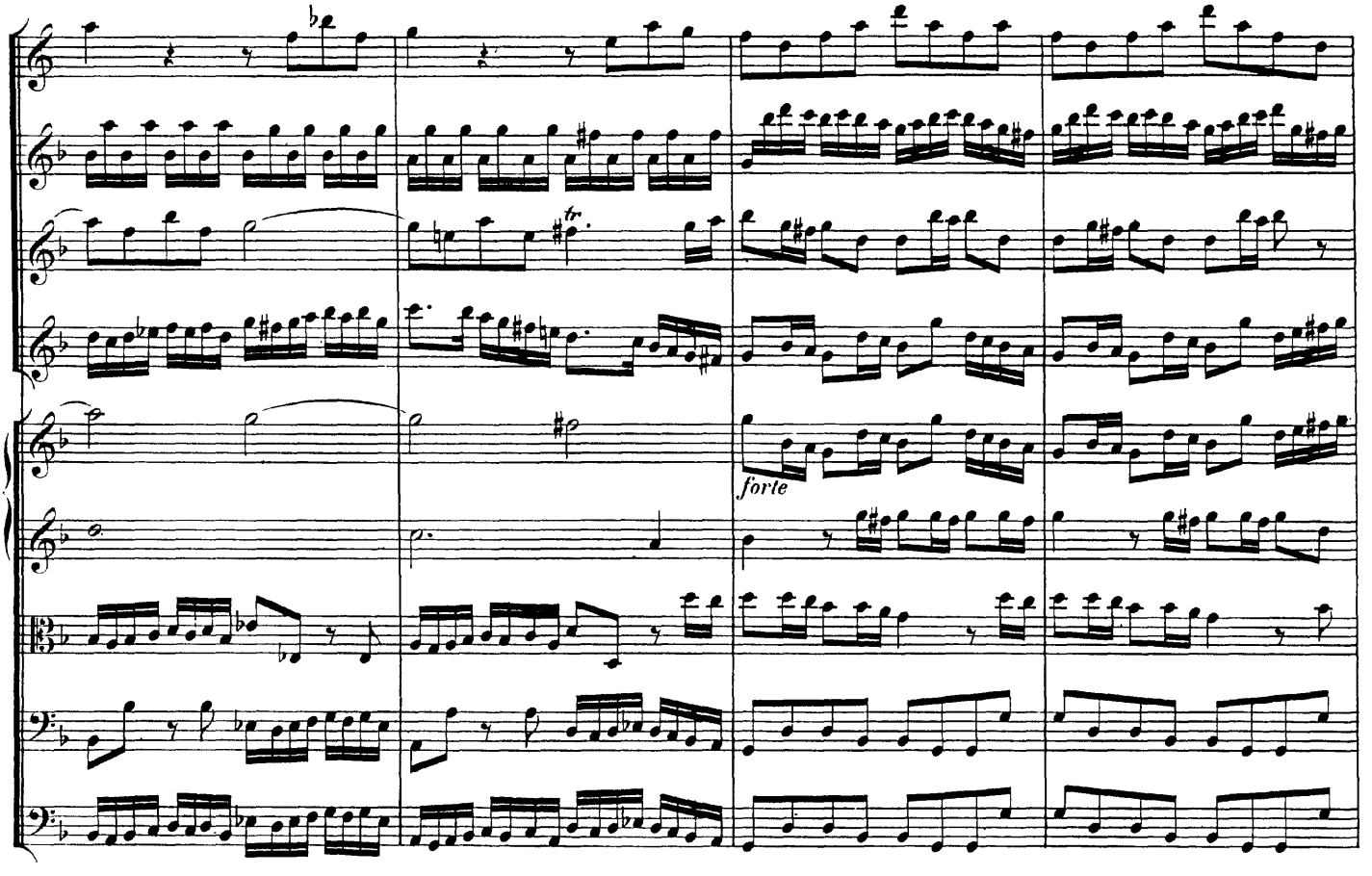
tr
forte

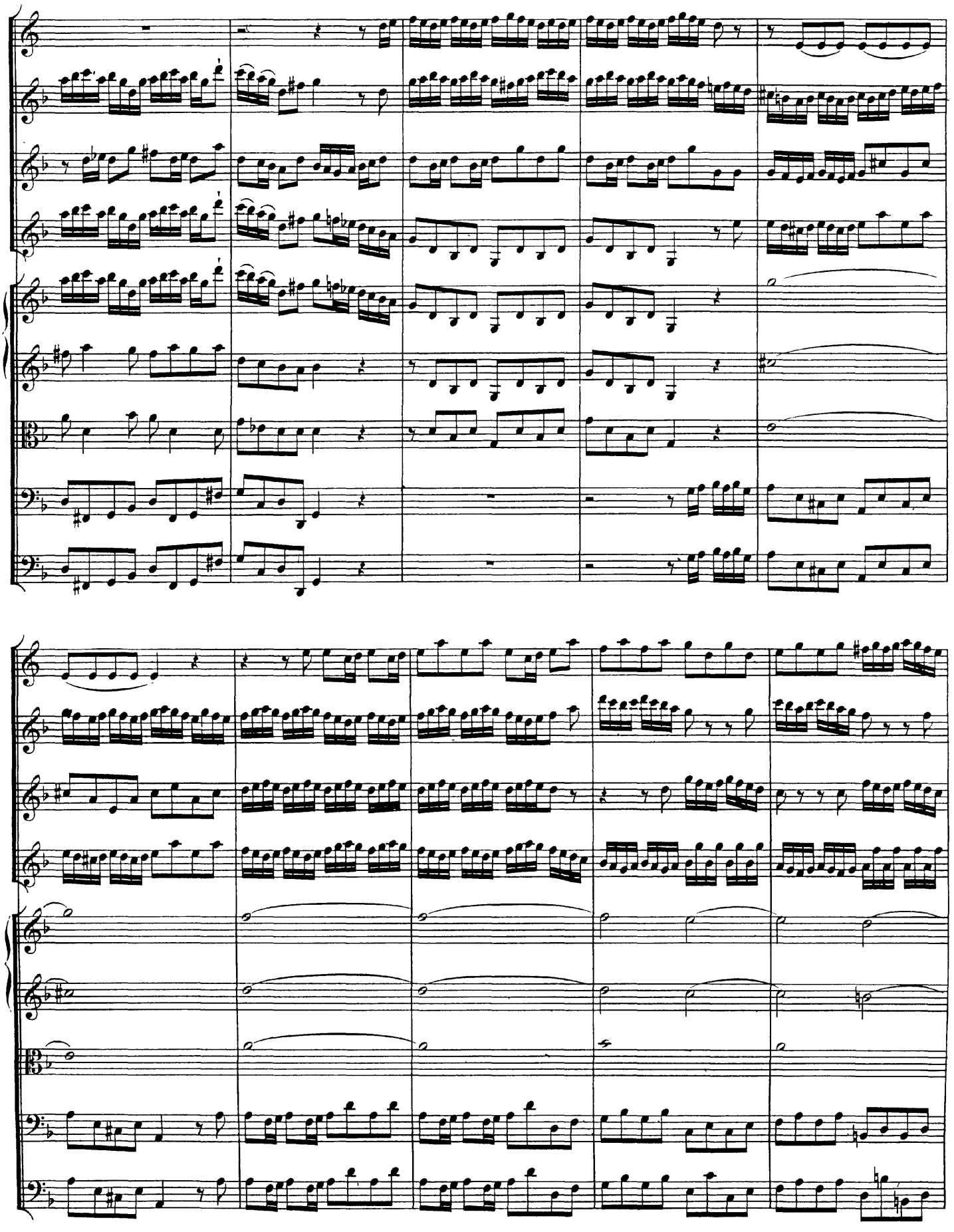

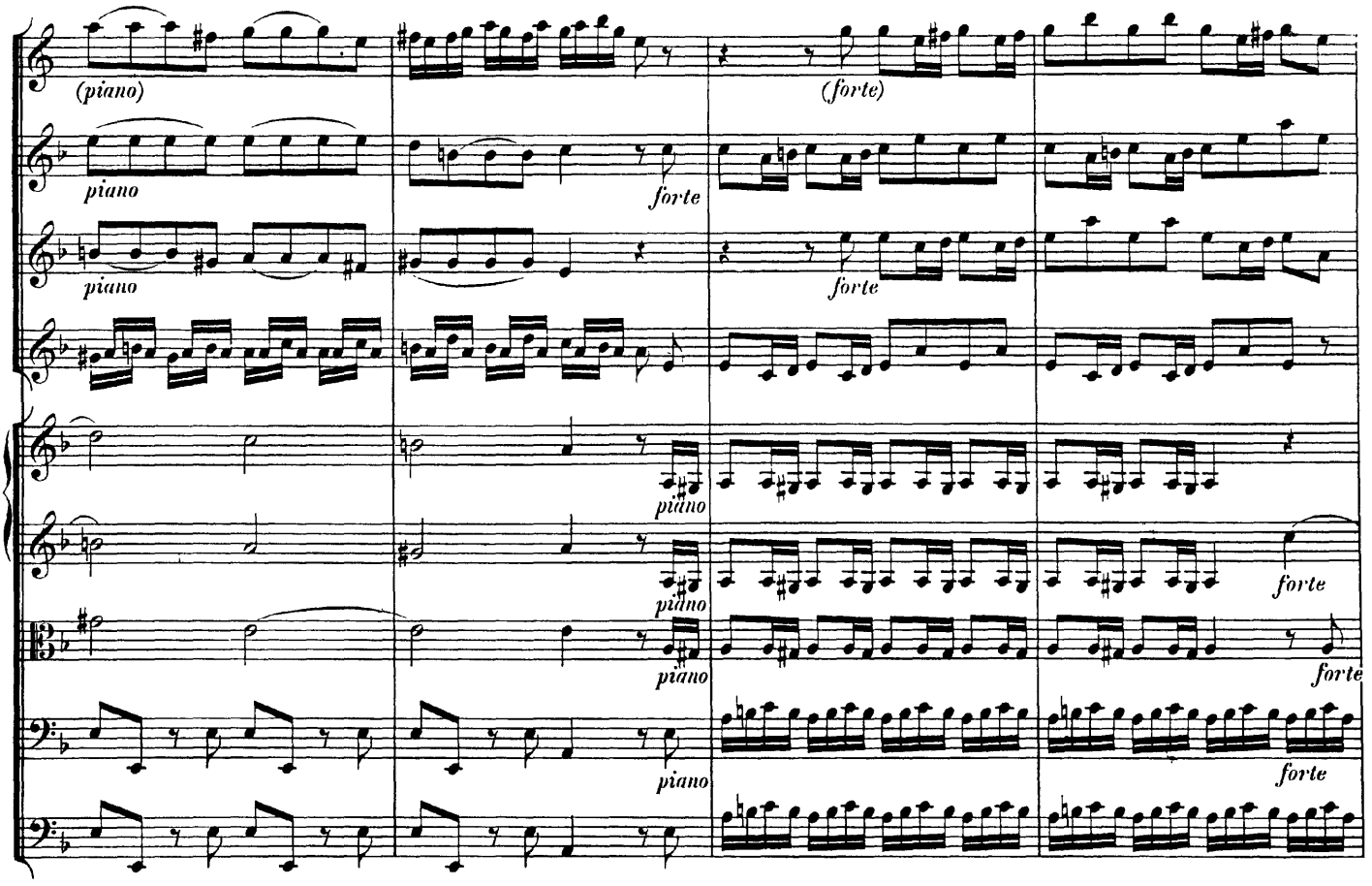

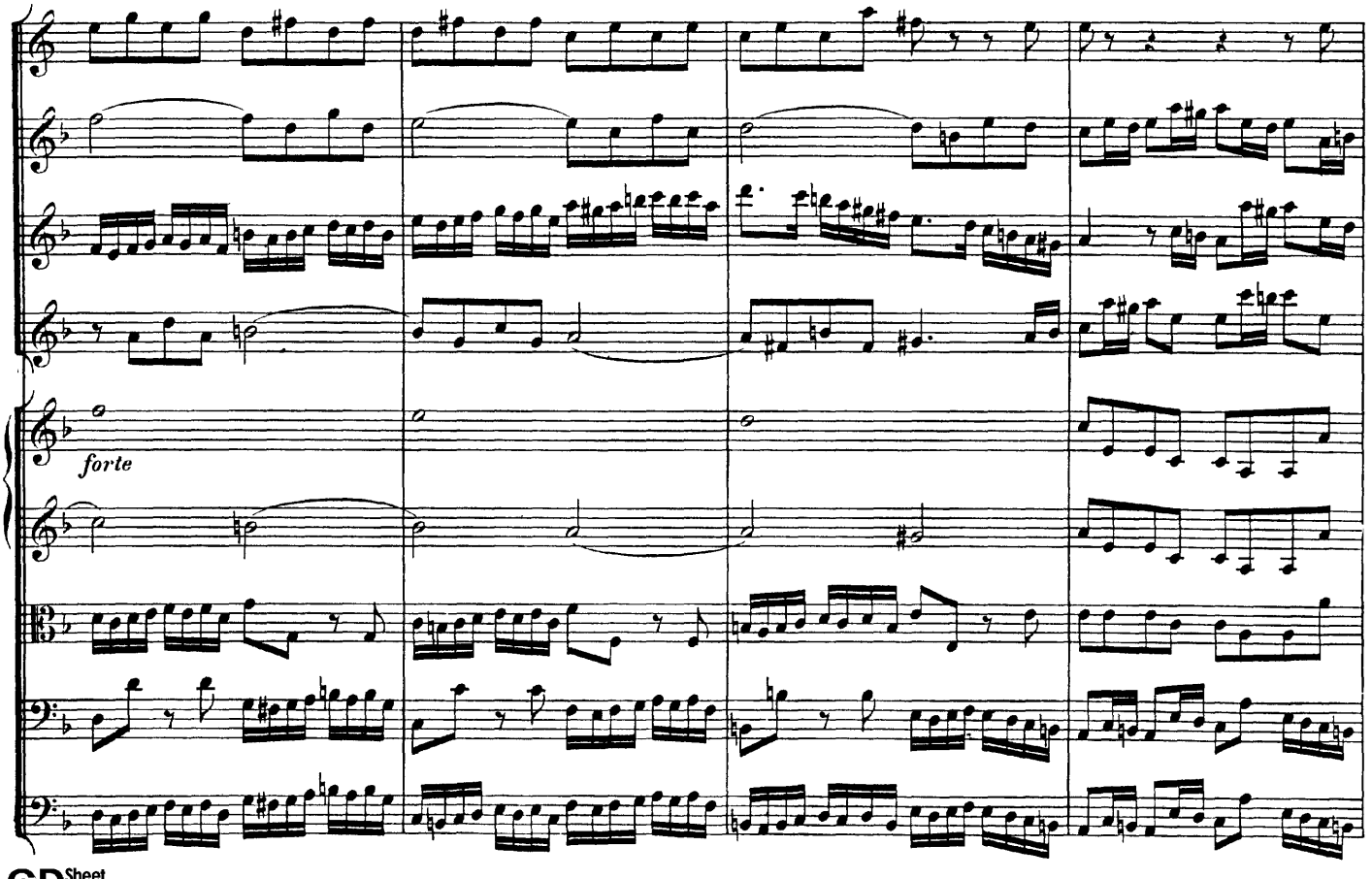

CD Sheet Music

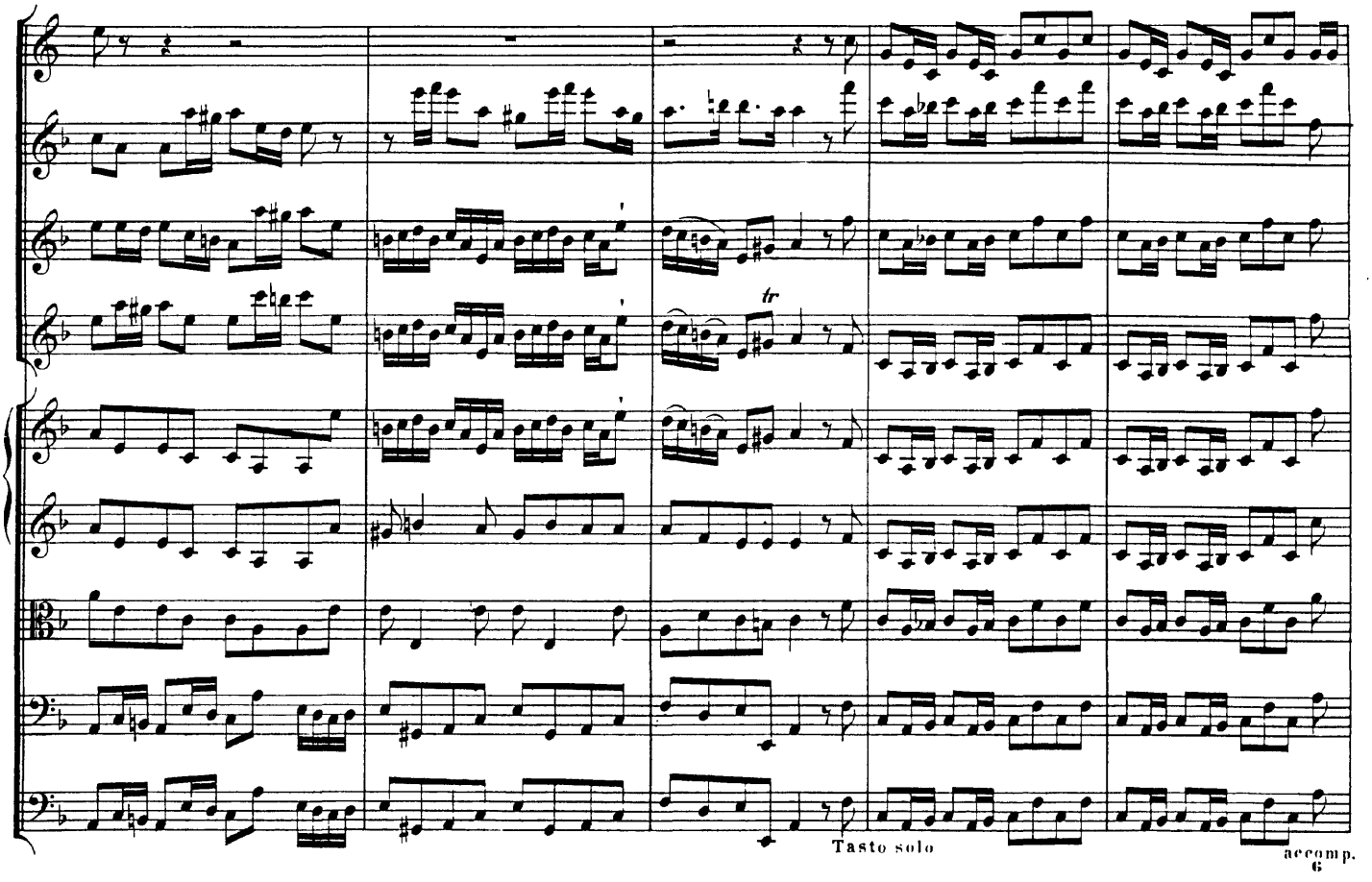
tr
Tasto solo
accomp.

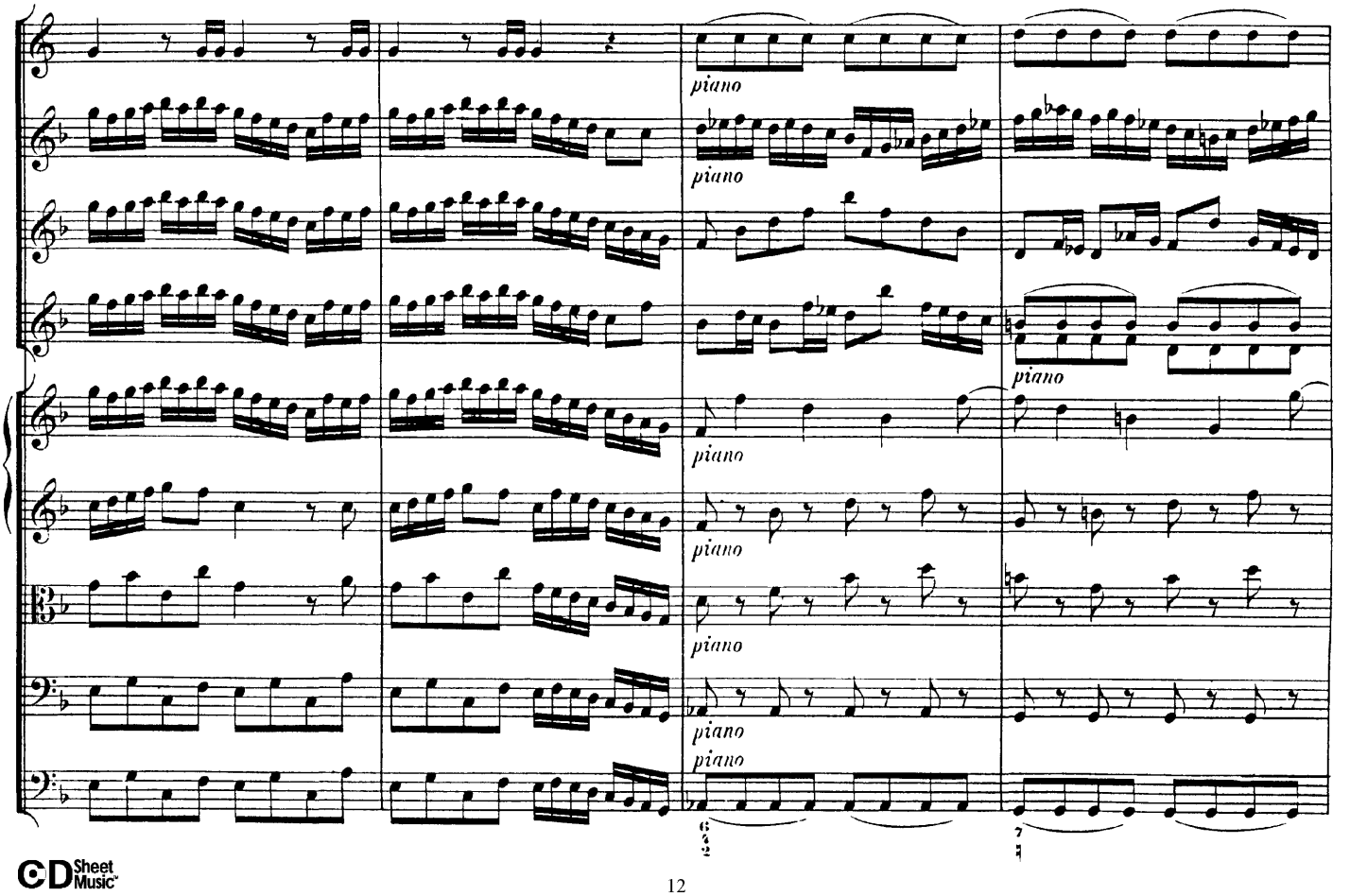
piano
piano
piano
piano
piano
piano
piano
piano

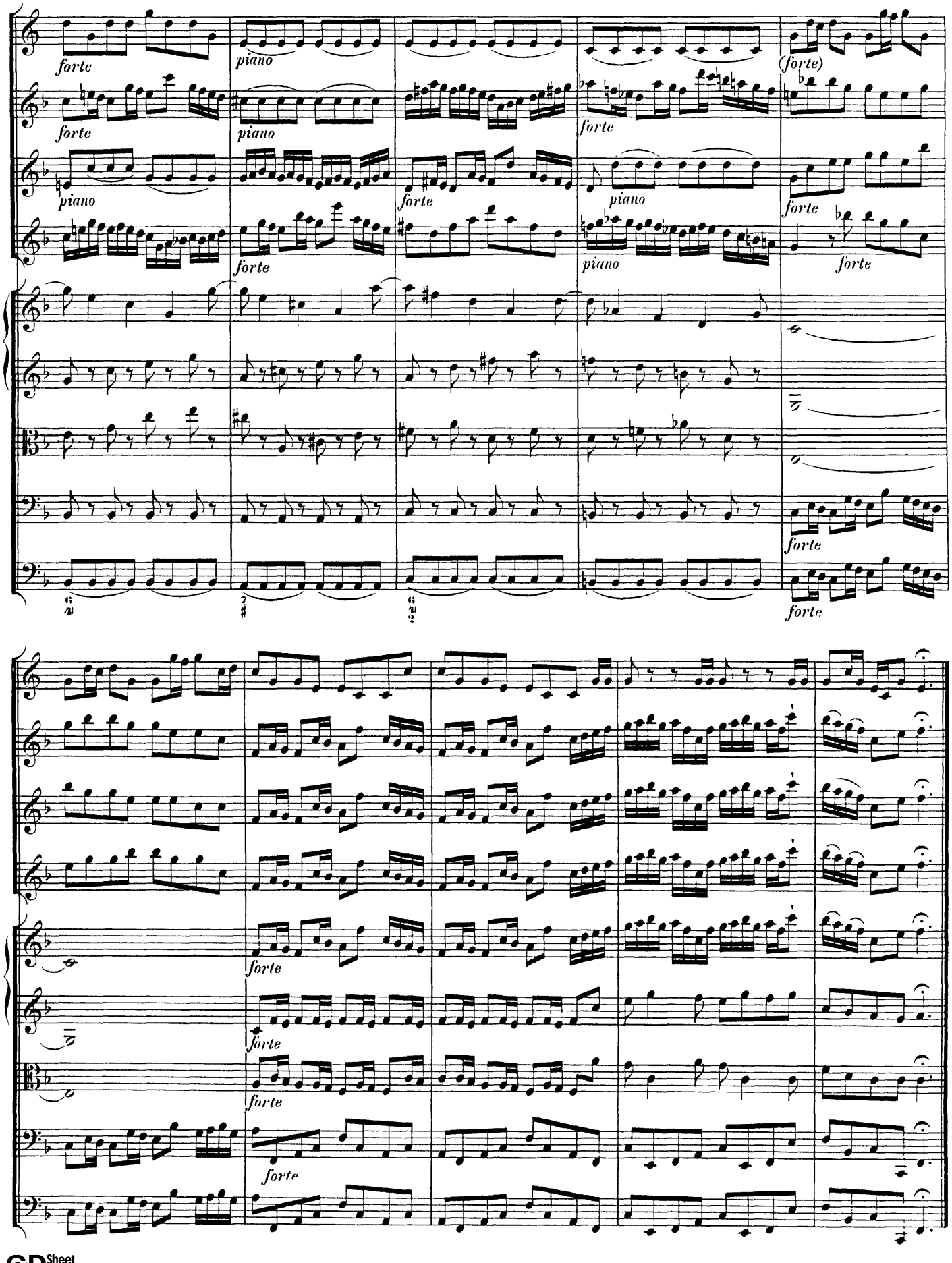

CD Sheet Music

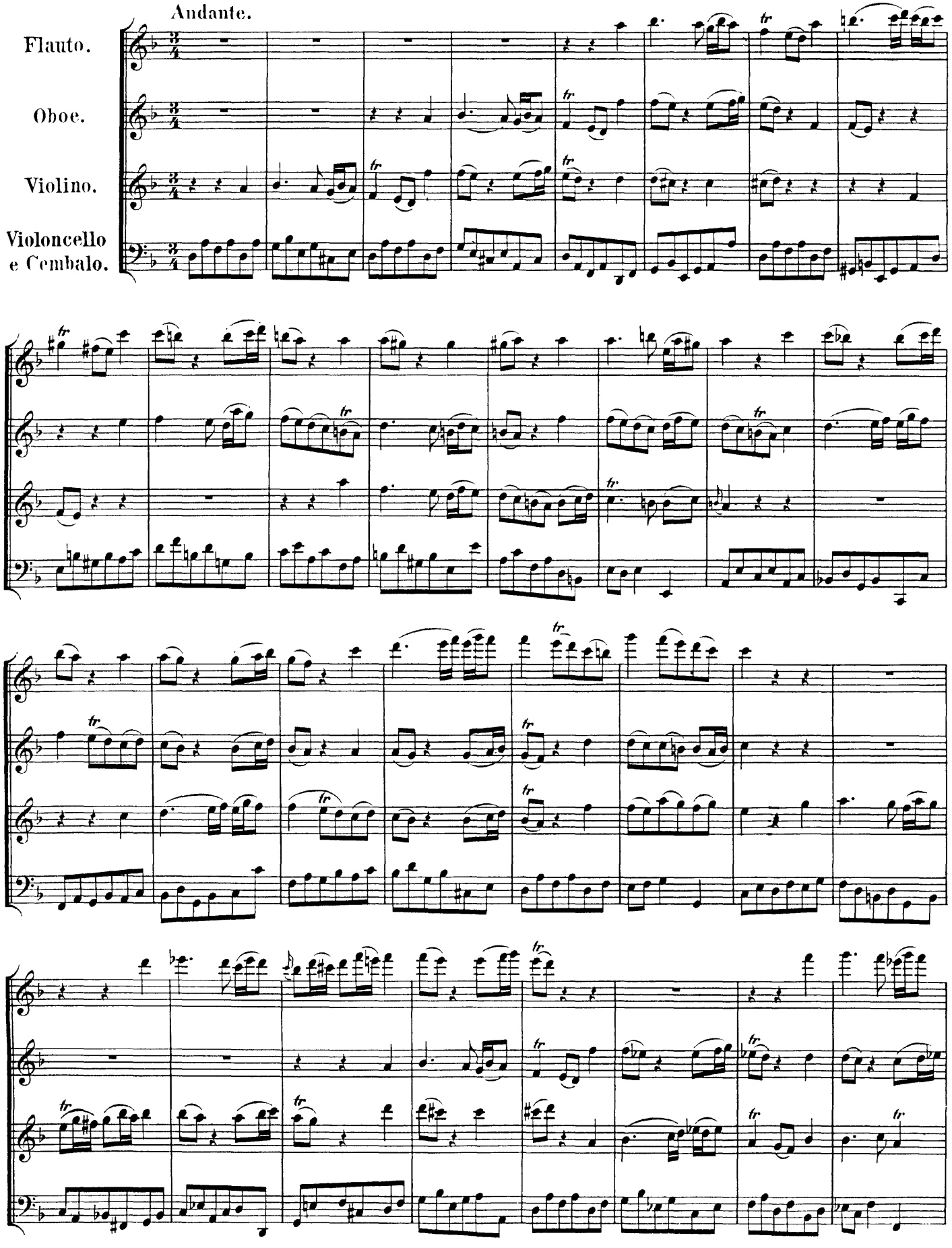

CD Sheet Music

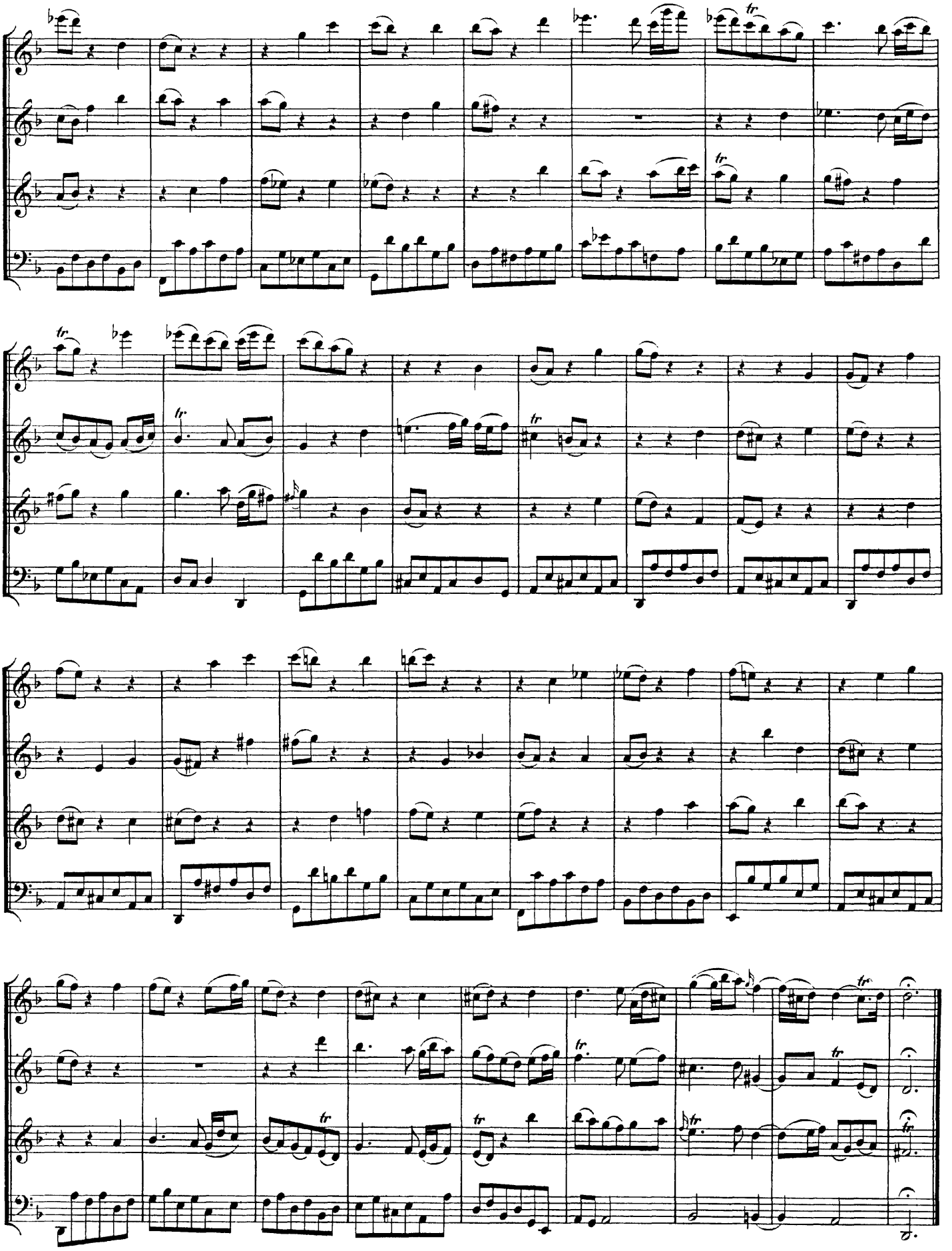

CD Sheet Music

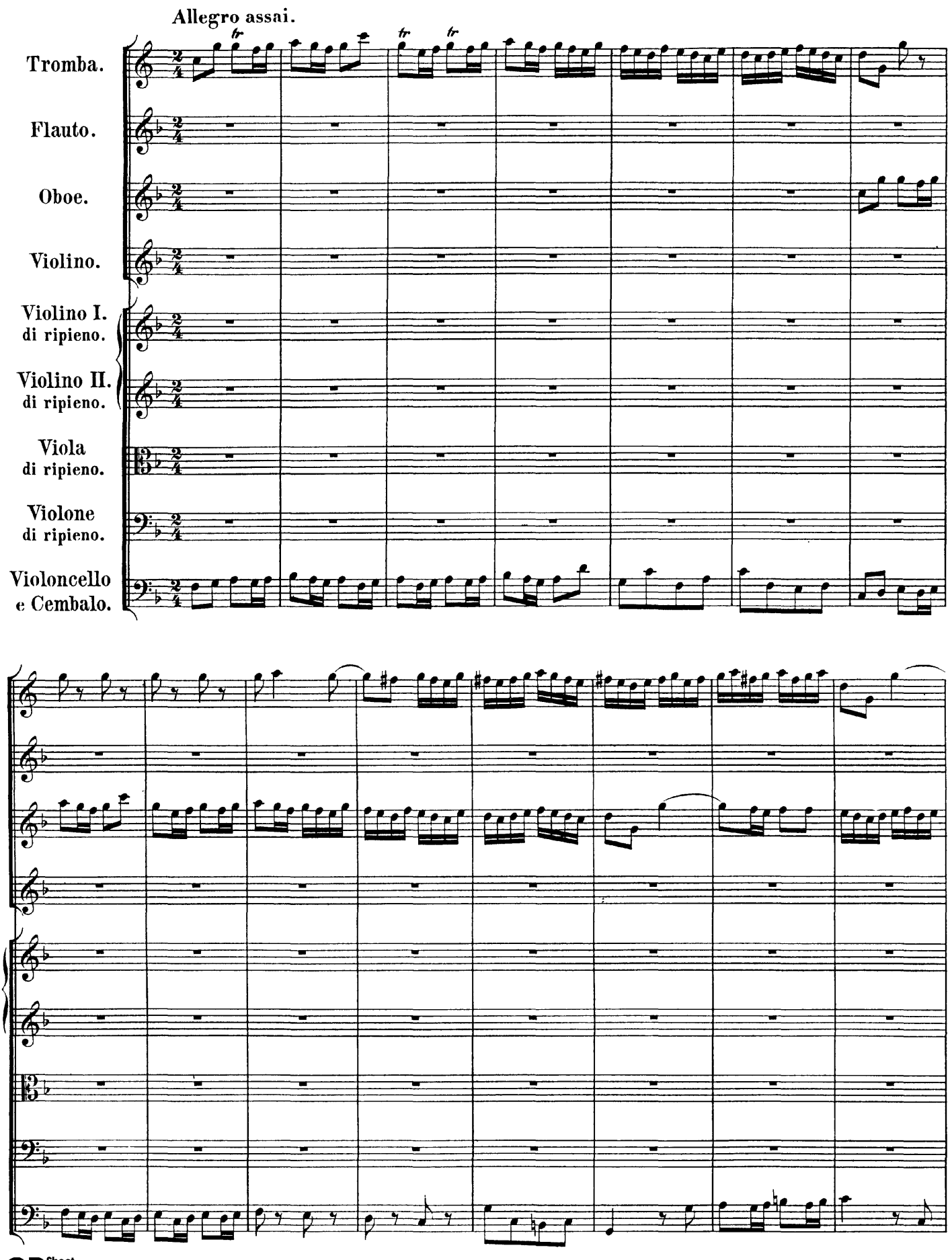
Allegro assai.
Tromba.
Flauto.
Oboe.
Violino.
Violino I.
di ripieno.
Violino II.
di ripieno.
Viola
di ripieno.
Violone
di ripieno.
Violoncello
e Cembalo.

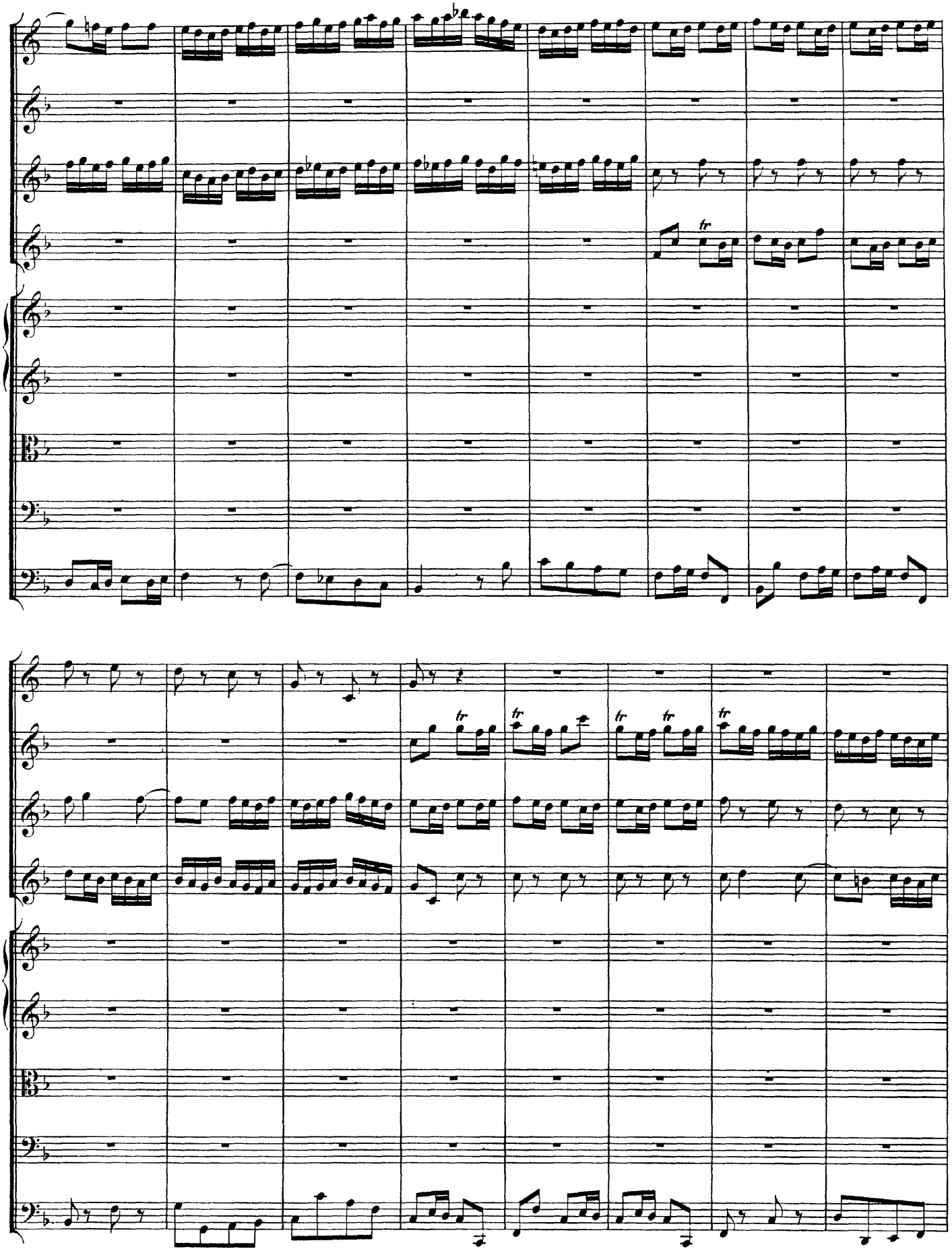

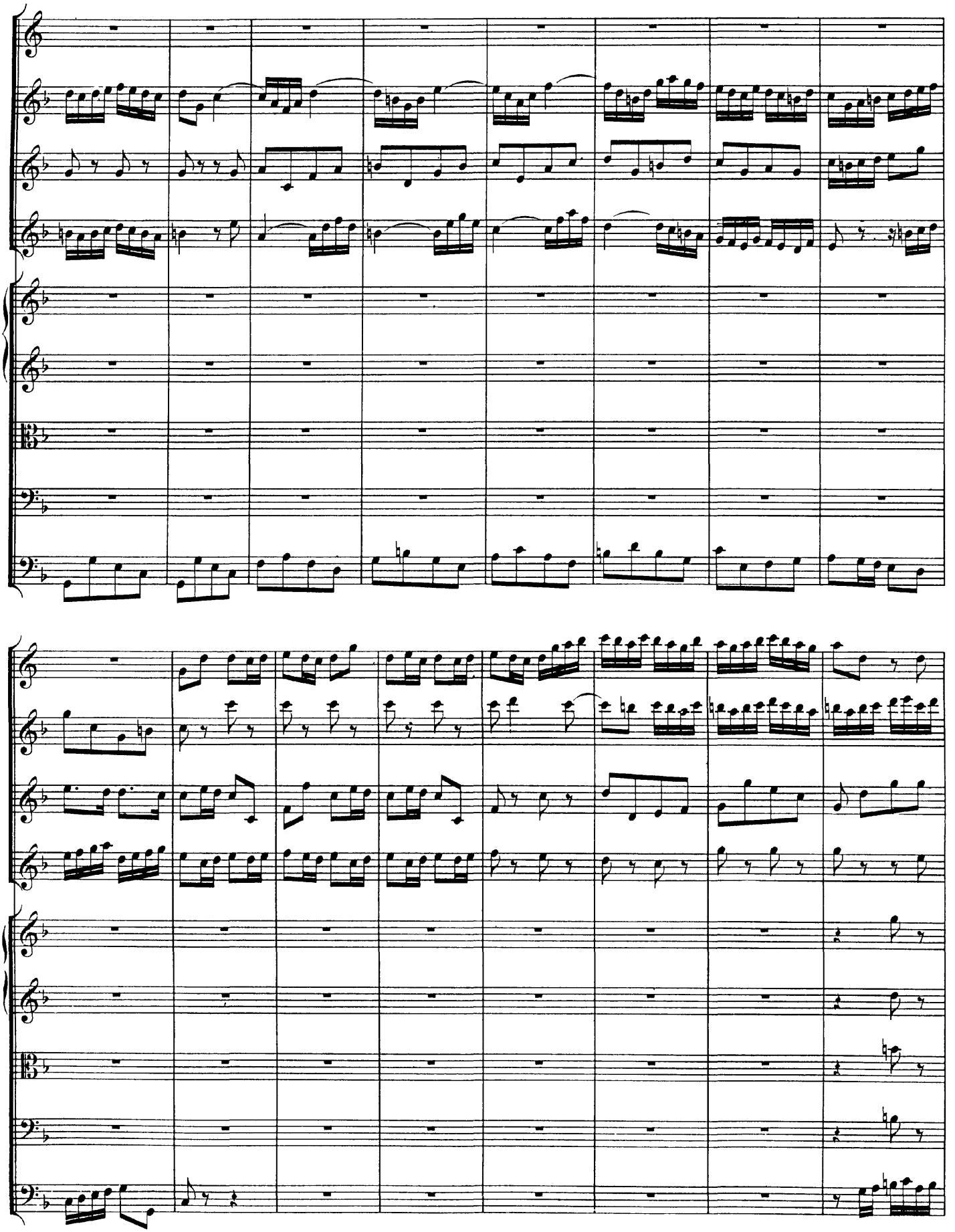
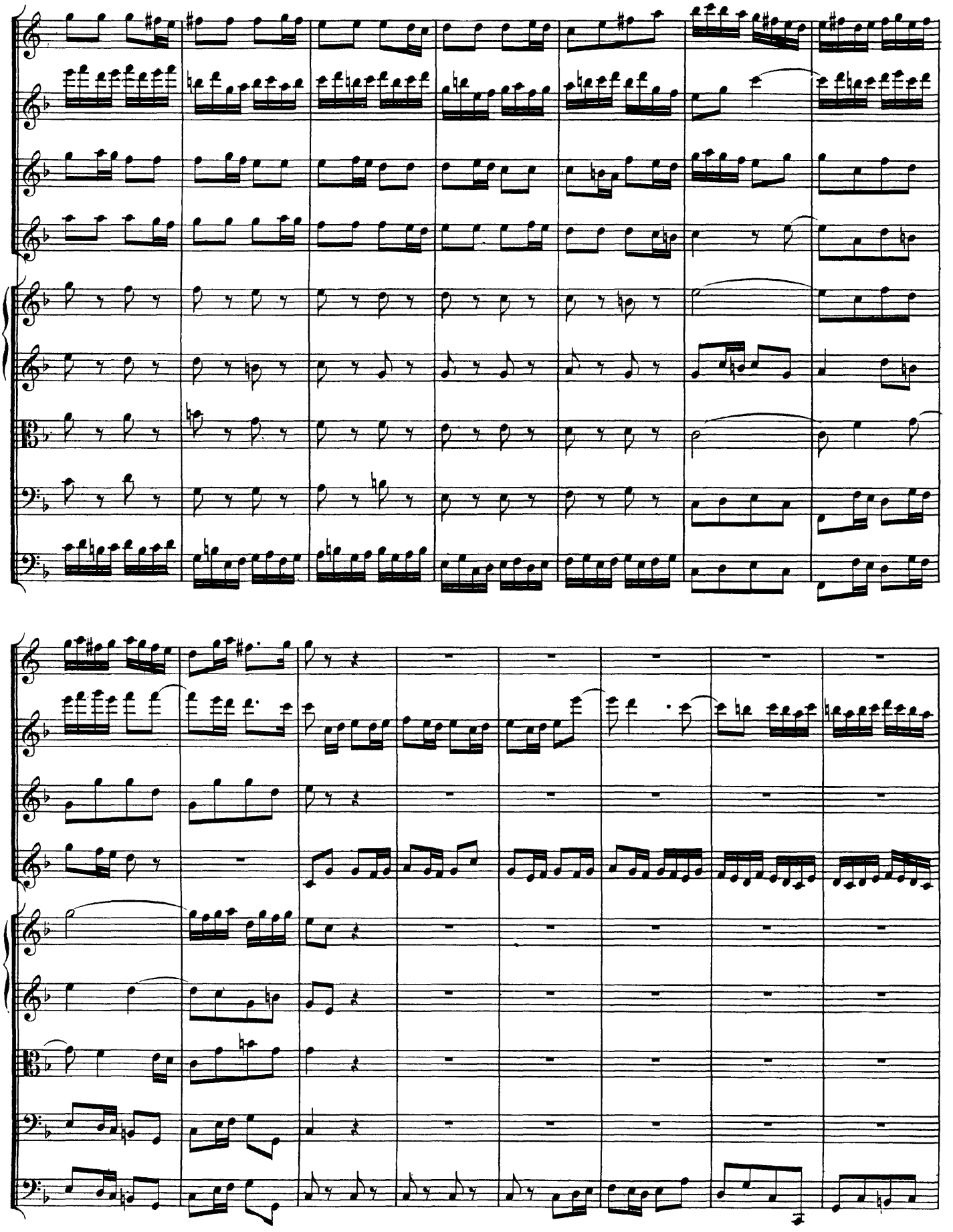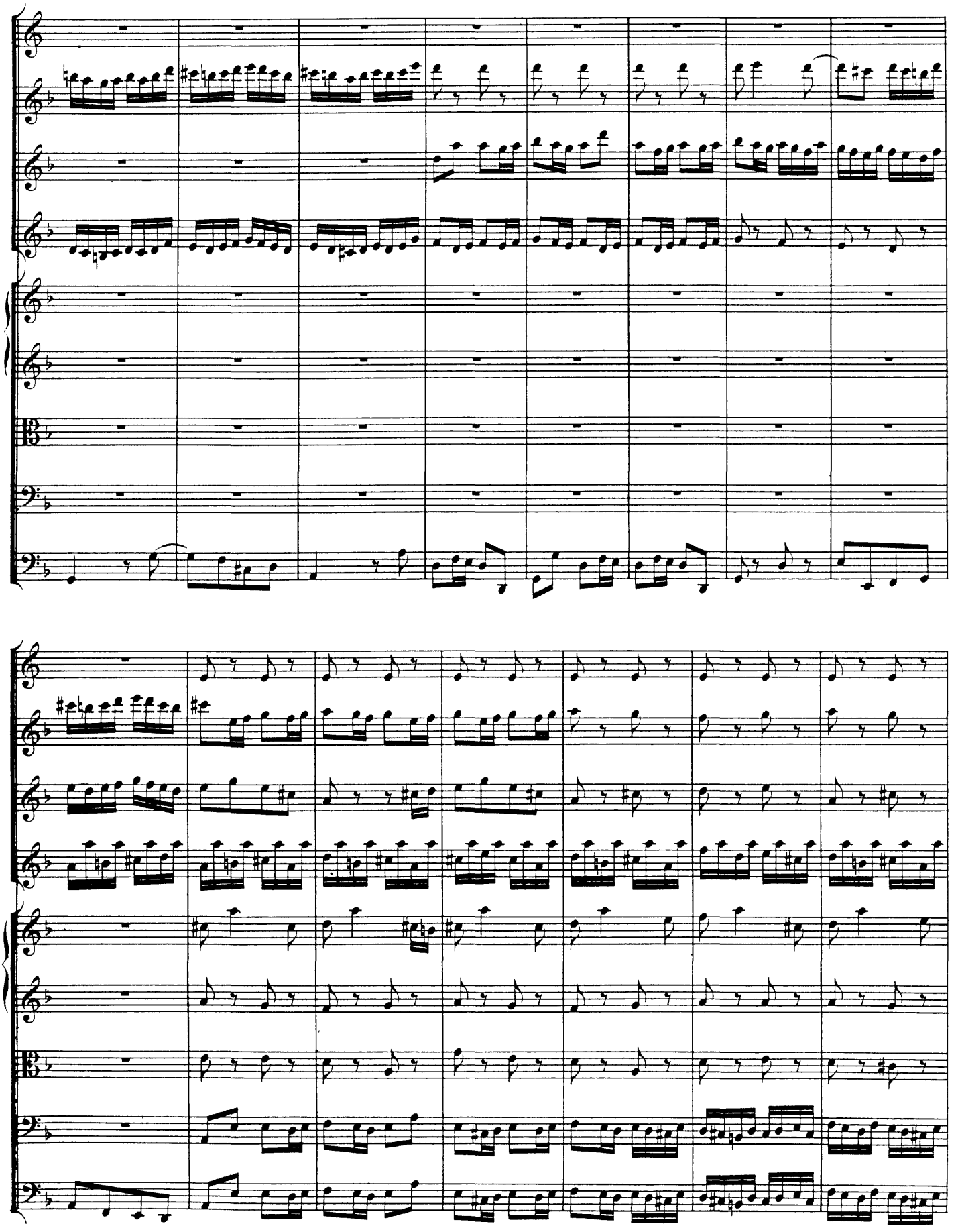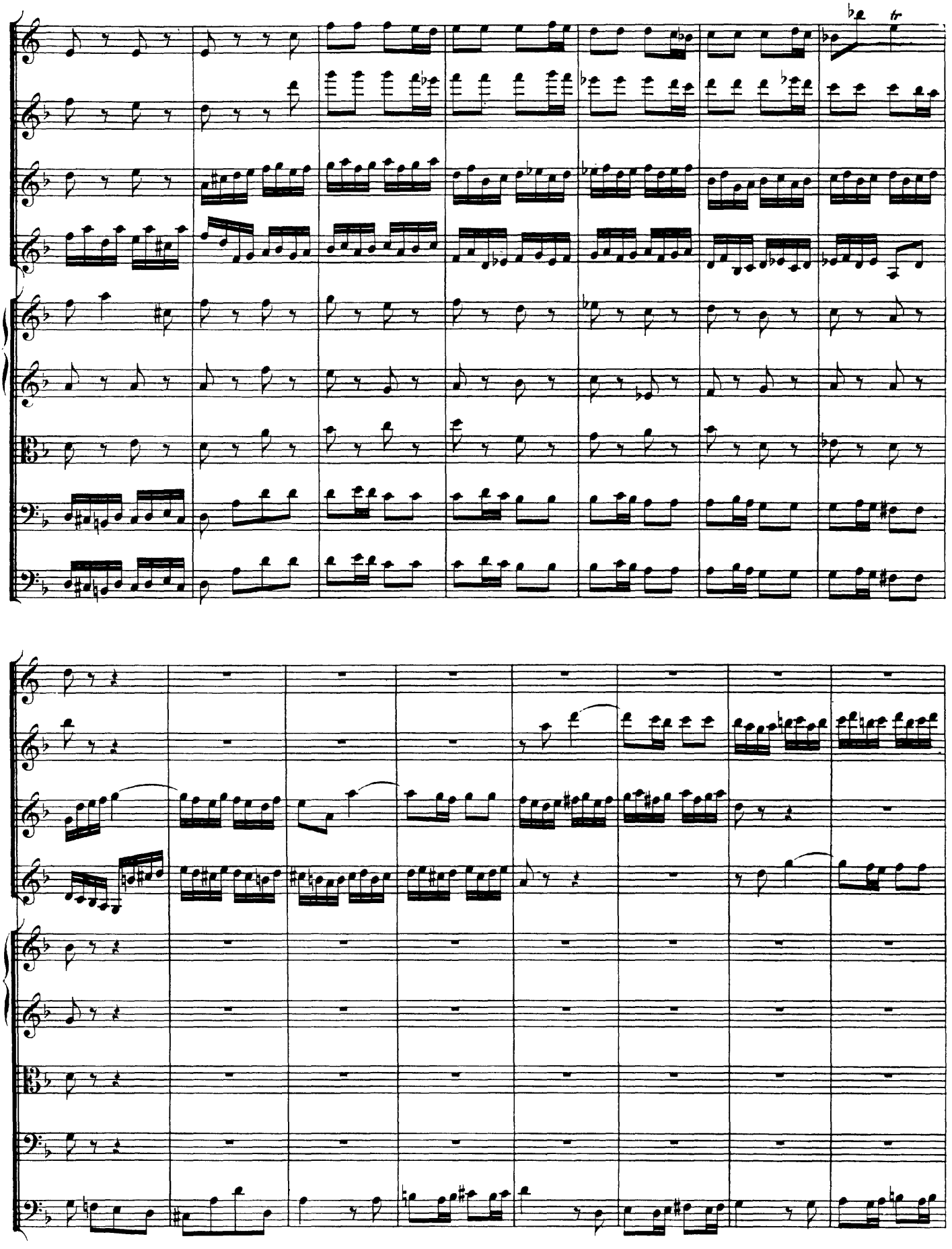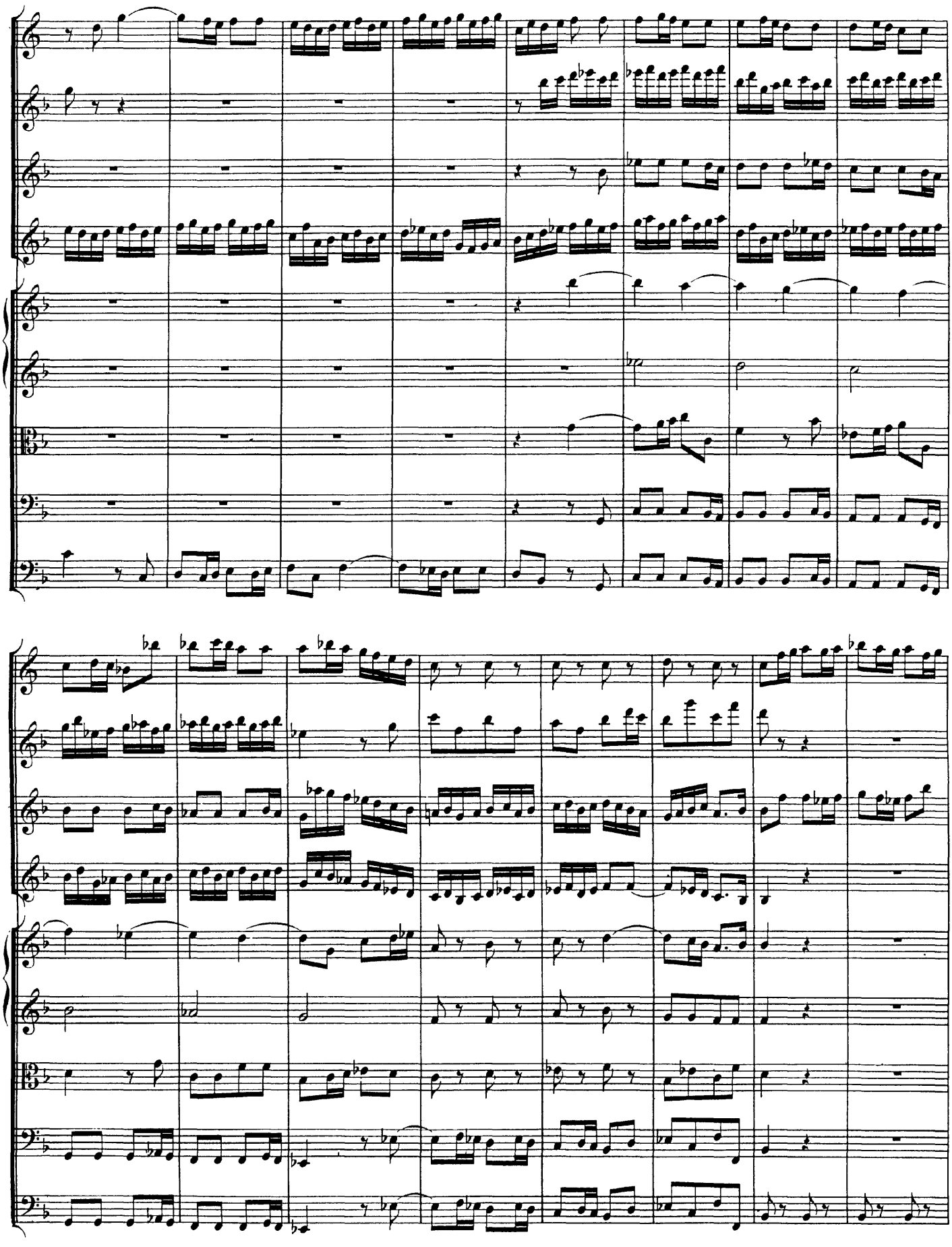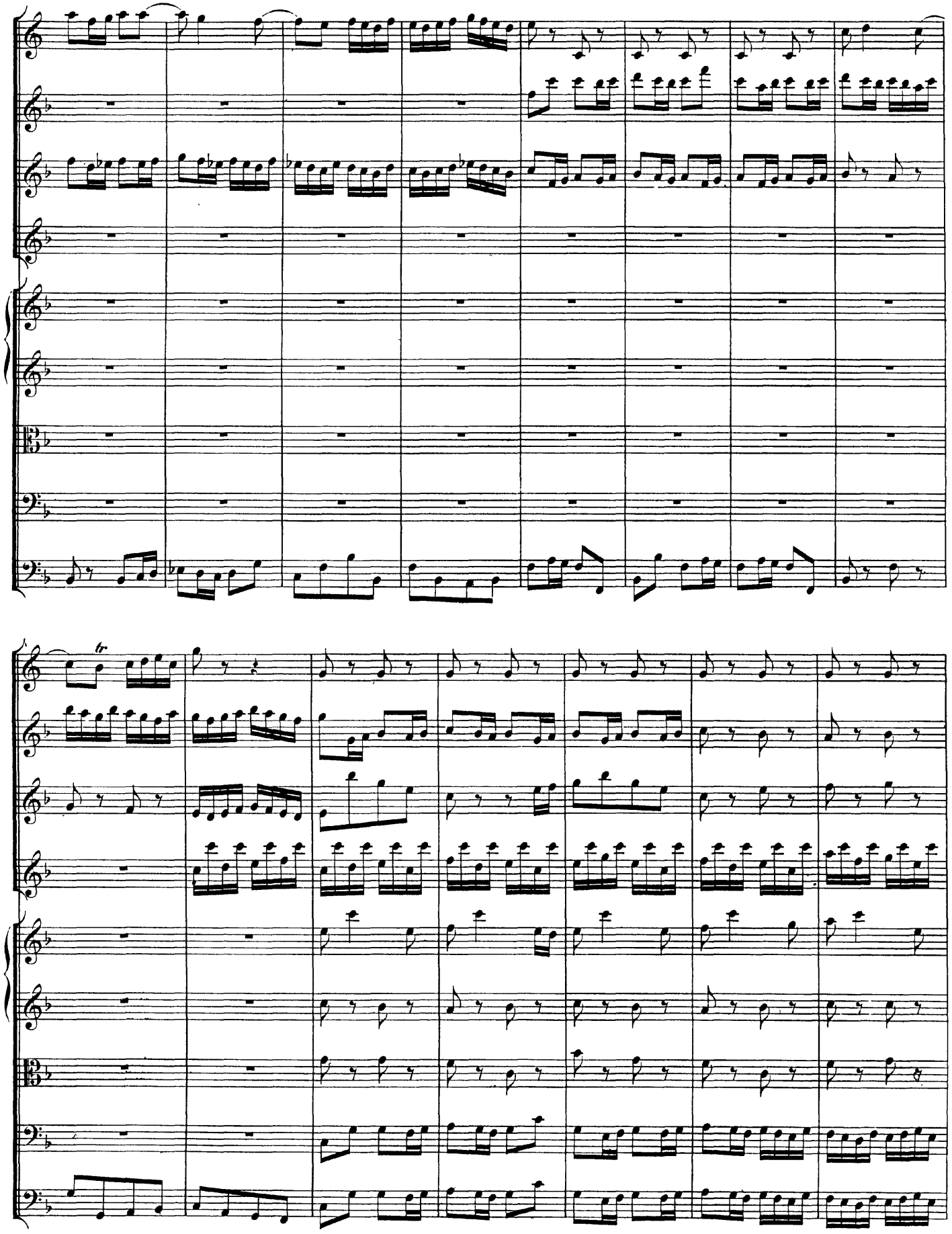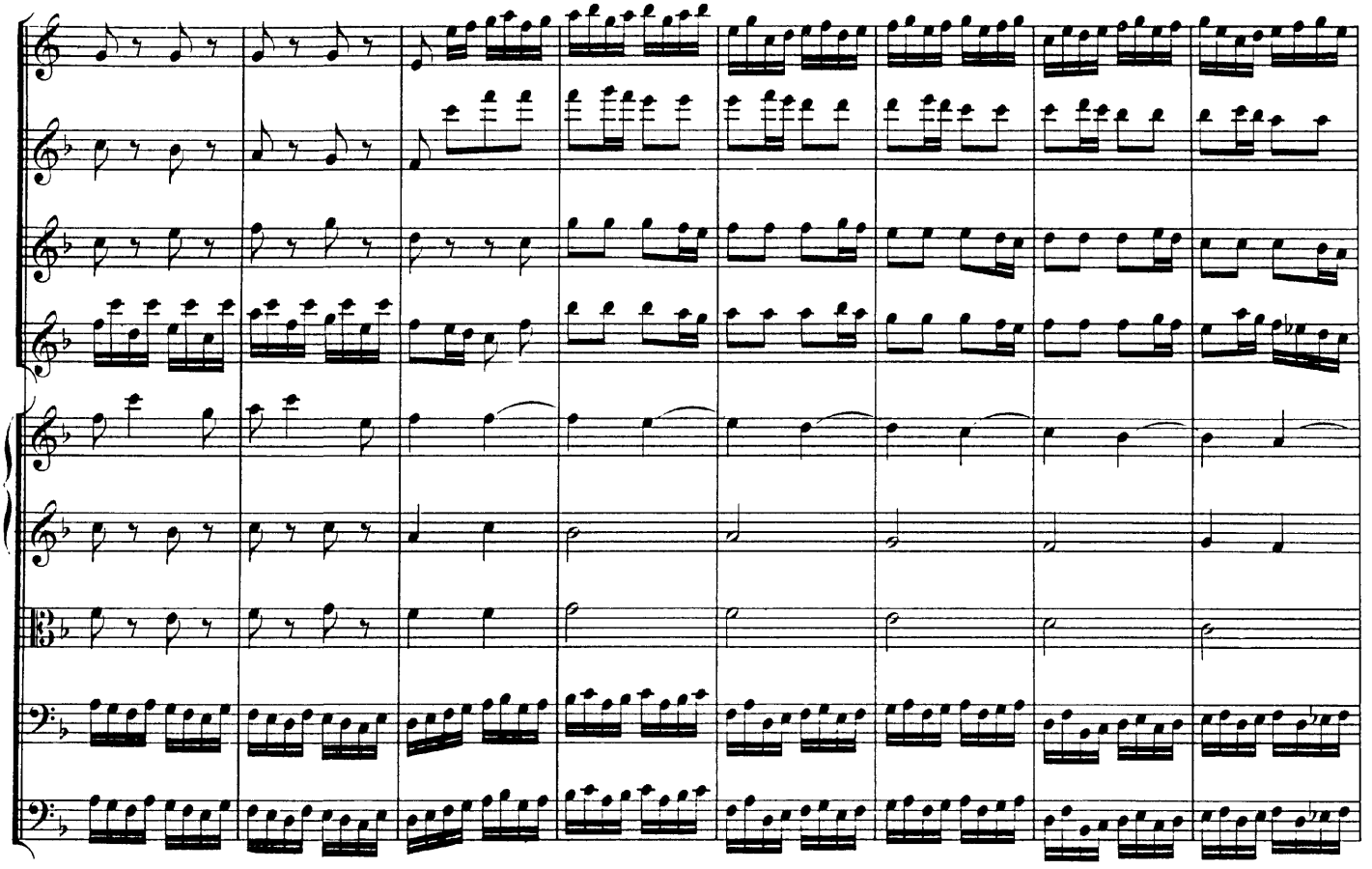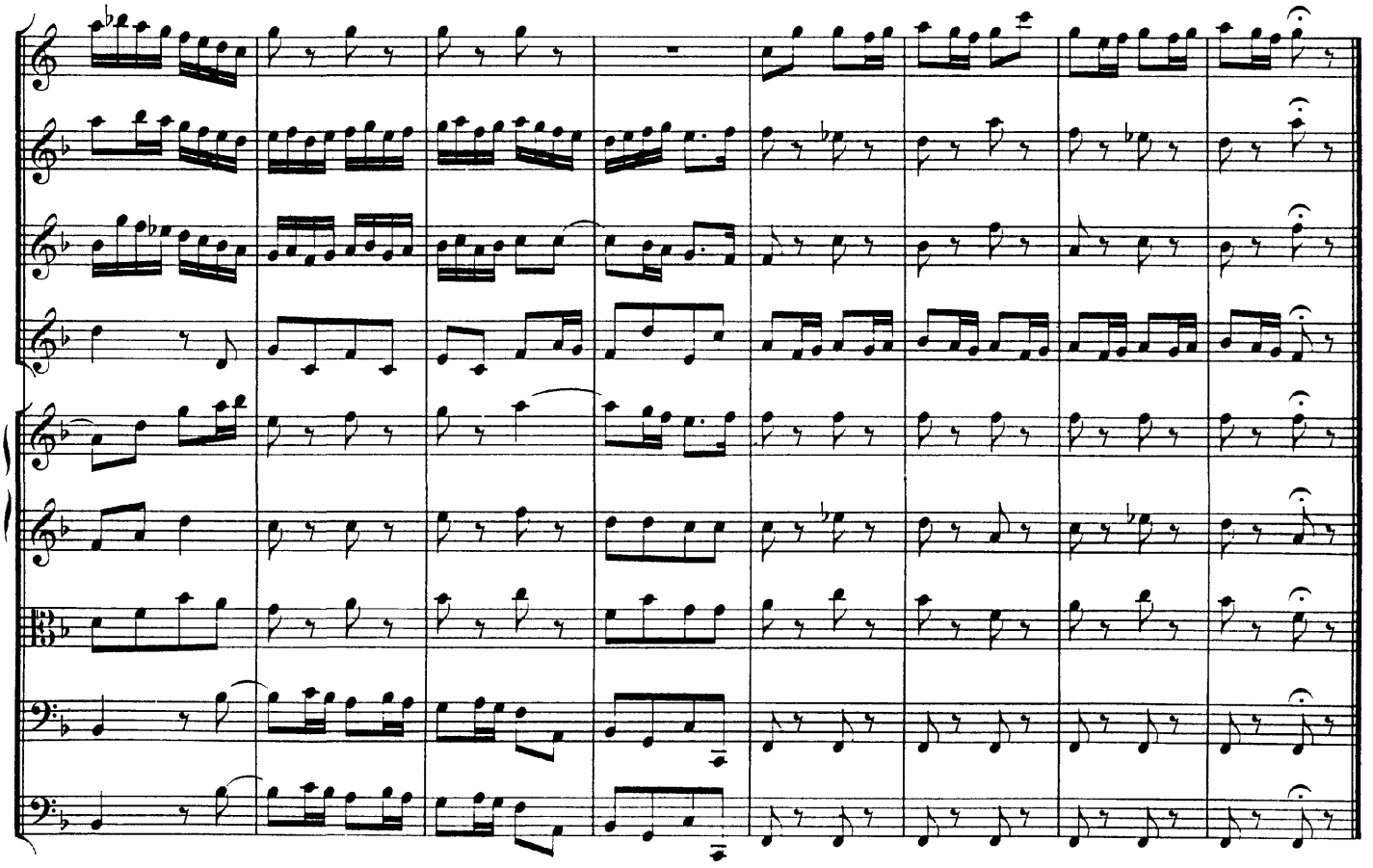
CD Sheet Music