

WALTZ OF THE FLOWERS

from 'The Nutcracker'

TCHAIKOVSKY

arr. D.Fraser

Tempo di valse

dolce cantabile

4

p

11

pp *sim.*

18

pp *poco cresc.*

25

mp *pp*

32

p *pp*

40

mf *f*

47

f *sf f*

54

f *sf f*

61

f *cresc.*

68

f *sf ff*

Three Little Maids from School

'The Mikado'

Arr. John Kember

Arthur Sullivan
(1842-1900)

Allegretto grazioso (♩ = 112)

41 **1**
cresc. *f* *fz*

47 *f* *p*

52 *p* *mf*

57 *p* *mf* *p*

3 *mf* *p*

sub. p *cresc.*

f *f* **Rall. molto**

A tempo
1
p *f* *fz* *f*

fz *fz*

PIZZICATO POLKA

Johann & Josef Strauss arr. Thor

Allegretto

33 TRIO

⊕ CODA
Più allegro

O SOLE MIO

Rinaldo di Capua arr. Thorp

Con amore

1

p cant.

7

14

rit. *a tempo*
pizz.

21

27

33

rit. *a tempo*
arco *mf*

39

1. *rit.* *a tempo*

4

p 3

2. *rit.* *a tempo*

3

f

2. LADY BE GOOD

GERSHWIN

arr. Cecilia Weston

Gracefully, with a swing ($\text{♩} = \text{c.80}$)

mp

5 cresc. div.

9 unis. mf

14 mp

19 mf

24 (G.P.) mf f

28 div. unis.

32 div. unis. mf cresc. f

35 **C**
sub. mf

39
mf

43
mf

47
mf

51 **D**
f

56
ff *sub. f* *div.*

60

64 *senza rit.*
unis. *sfz*

Tango

Op. 165, No. 2

Arr. John Kember

Isaac Albéniz
(1860-1909)

Andantino (♩ = 62) Poco rit. A tempo

mp

8

3 marcato

3

4

Rit. 3

A tempo

Rit.

A tempo

mf 3

1

cresc.

f

Molto rit.

A tempo

mp

pp

3

Rit.

A tempo

pp

3

cresc.

3

A tempo

dim.

pp

mf

2

3

3

Rit. 3

3

Rit. molto

p

pp

Andantino

'La forza del destino'

Arr. John Kember

Giuseppe Verdi
(1813-1901)

Andantino (♩ = 84)

p

6

11

16

p cantabile, con espress.

21

f

7

p

pp

f

p

Violin 2

BARCAROLLE

With a smooth swing

Jacques Offenbach arr. Thorp

2 *p* 1

cresc.

4 5 6 7 *f* *dim.*

A *pizz.* 1 2 3 *p*

4 5 6 7

8 9 10 *arco* *cantabile*

B *mp*

Violin II

1. SUMMERTIME

Andantino semplice
(lilting and expressive)

GERSHWIN
arr. Cecilia Weston

2

mf *mp*

7

A

p molto legato

13

mf

19

dim. *p* *mf*

B

24

p *mp*

29

C

mp *mf cresc.* *f*

34

dim.

39

Largamente

div. unis. V

mf *mp* *molto dim. e rit.* *lunga ppp*

Permission is hereby given to the purchaser to reproduce this orchestral part. This permission applies only to this work, ref. F727.

FAVINE

FAURÉ

arr. Michael Rose

Andante molto moderato (♩ = 84)

(pizz.)

p Play only if Viola needs help

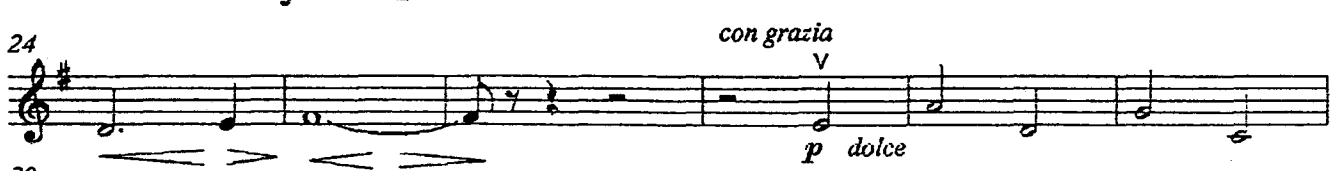

All notes to be played if possible

3

9 *rall.*

15

22

1. 2.

27

32

37 *Slower*

3. I GOT RHYTHM

GERSHWIN

arr. Cecilia Weston

Lively ♩ = 180

Count out loud:
One -, two -,
one two three four!

mp

5 **A** *mp*

11 2nd time to 

B 17 *mf* div. unis. *cresc.*

22 **C** *f* *mf*

28 *f*

D 33 *f* *f*

38 **E** *sub. mf*

44 *cresc.*

49 *f* *cresc.* *ff*

Violin 2

TWO RONDEAUX

FROM ABDELAZAR & THE FAIRY QUEEN

Henry Purcell arr. Thorp

(Allegro con brio)

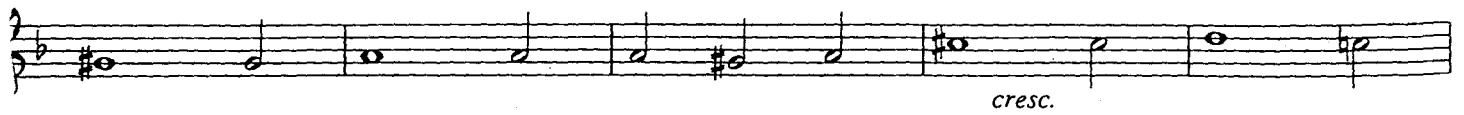
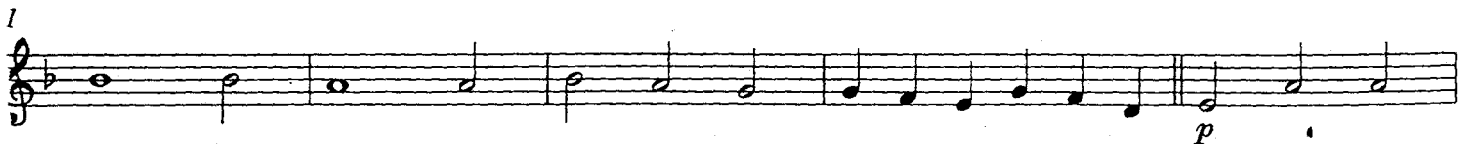

36

FINE

41

(♩ = ♩)

47

D.C. al Fine (ad lib.)

Violin 2

HORNPIPE FROM WATER MUSIC

George Frederic Handel arr. Th

Allegro

UNCHAINED MELODY

Words by HY ZARET
Music by ALEX NORTH
Arranged by STEVEN L. ROSENHAUS

Slowly, Freely (♩ = ca. 48)

LIN 2

13 In Tempo

32

Salut d'Amour

Elgar
arr. Thor

Andantino

Violin 2
