

THE GIRL FROM IPANEMA

195

(Garôta De Ipanema)

Music by ANTONIO CARLOS JOBIM
English Words by NORMAN GIMBEL
Original Words by VINICIUS DE MORAES
Arranged by Glenn Osser

1st Eb ALTO SAXOPHONE

Moderate Bossa-Nova

SUB-TONE SOLI

b₂

F

G

H

I

J

SOLI

TUTTI

THE GIRL FROM IPANEMA 195

(Garôta De Ipanema)

3rd Eb ALTO SAXOPHONE

Music by ANTONIO CARLOS JOBIM
 English Words by NORMAN GIMBEL
 Original Words by VINICIUS DE MORAES
 Arranged by Glenn Osser

Moderate Bossa-Nova

3rd ALTD SAX

SUB-TONE SOLI

THE GIRL FROM IPANEMA

195

(Garôta De Ipanema)

2nd Bb TENOR SAXOPHONE

Music by ANTONIO CARLOS JOBIM
English Words by NORMAN GIMBEL
Original Words by VINICIUS DE MORAES
Arranged by Glenn Osser

Moderate Bossa-Nova

A

B

C *SOLI*

D

E

2nd TENOR SAX

SUB-TONE SOLI

THE GIRL FROM IPANEMA

195

(Garôta De Ipanema)

4th Bb TENOR SAXOPHONE

Music by ANTONIO CARLOS JOBIM
English Words by NORMAN GIMBEL
Original Words by VINICIUS DE MORAES
Arranged by Glenn Osser

Moderate Bossa-Nova

4th T[~]ENOR SAX

SUB-TONE SOLI

000
LIBRARY NUMBER

Leeds INTERNATIONAL HITS Series for Stage Band

THE GIRL FROM IPANEMA

195

(Garôta De Ipanema)

1st Eb BARITONE SAXOPHONE

Music by ANTONIO CARLOS JOBIM
English Words by NORMAN GIMBEL
Original Words by VINICIUS DE MORAES
Arranged by Glenn Osser

Moderate Bossa-Nova

pp *ff*

A

mf

fp

B

mf

fp

C SOLI

mf

mf

D

mf

TUTTI

mf

E

mf

5th BARITONE SAX

SUB-TONE SOLI

LIBRARY NUMBER

THE GIRL FROM IPANEMA

195

(Garôta De Ipanema)

1st B^b TRUMPET

Moderate Bossa-Nova

Music by ANTONIO CARLOS JOBIM
English Words by NORMAN GIMBEL
Original Words by VINICIUS DE MORAES
Arranged by Glenn Osser

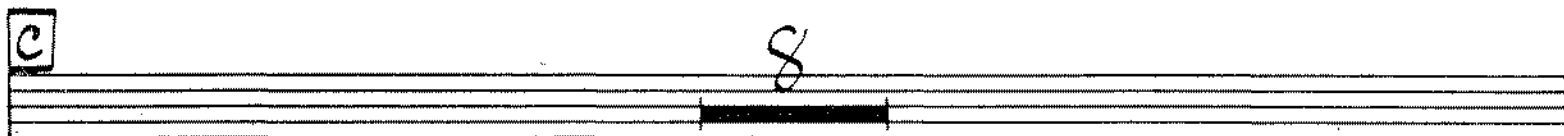
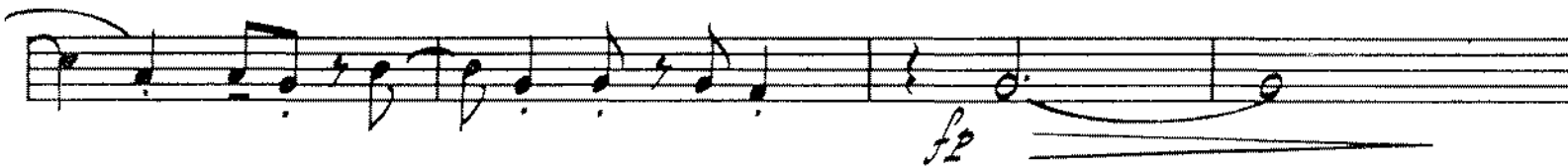
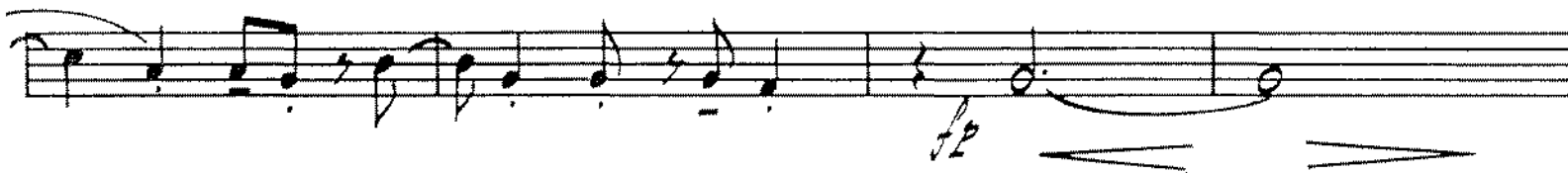
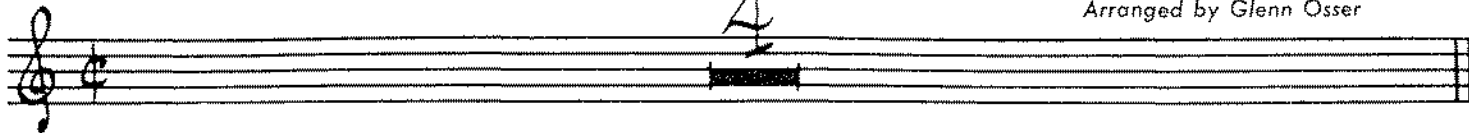

1st TRUMPET

LIBRARY NUMBER

THE GIRL FROM IPANEMA

195

2ND 3^B TRUMPET

(Garôta De Ipanema)

Moderate Bossa-Nova

Music by ANTONIO CARLOS JOBIM
English Words by NORMAN GIMBEL
Original Words by VINICIUS DE MORAES
Arranged by Glenn Osser

A

B

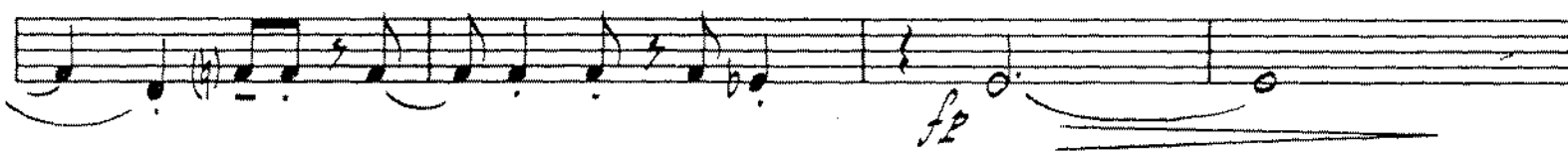
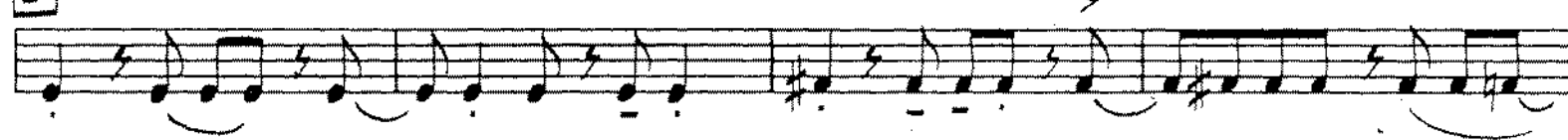

C

D

E

2ND TRUMPET

THE GIRL FROM IPANEMA

195

(Garôta De Ipanema)

3rd B^b TRUMPET

Moderate Bossa-Nova

Music by ANTONIO CARLOS JOBIM
English Words by NORMAN GIMBEL
Original Words by VINICIUS DE MORAES
Arranged by Glenn Osser

A

B

C

D

E

~2~
3RD TRUMPET

4th TRUMPET

THE GIRL FROM IPANEMA

MOD. BOSSA.

4 (A) *mf*

(B) *fp*

(C) 8

(D) 3 *fp*

(E) *mf*

(F) 6 *fp* (G) 6

(H) 8 (I) 7

(J) *mf*

arr S.P. Peice c 1983

535
LIBRARY NUMBER

Leeds INTERNATIONAL HITS Series for Stage Band

THE GIRL FROM IPANEMA

195

(Garôta De Ipanema)

1st TROMBONE

Music by ANTONIO CARLOS JOBIM
English Words by NORMAN GIMBEL
Original Words by VINICIUS DE MORAES
Arranged by Glenn Osser

Moderate Bossa-Nova

A

Continuation of musical staff for section A, ending with a fortissimo (*fp*) dynamic marking and a thick black bar.

B

Continuation of musical staff for section B, ending with a fortissimo (*fp*) dynamic marking and a thick black bar.

C

D

E

1st TROMBONE

2nd Trombone

THE GIRL FROM IPANEMA

195

Max. Bossa

4

A unis

mf

fp

B

C 8

D 3

fp

E

mf

F 6

fp

G 6

H 8

I 7

J 5

mf

arr S.P. Pina © 1982

3rd TROMBONE

THE GIRL FROM IPANEMA

195

Mod. Bossa

arr S.P. Price © 1982

4th Trombone
MOD. BOSSA

THE GILL FROM IPANEMA

535

LIBRARY NUMBER

Leeds INTERNATIONAL HITS Series for Stage Band

THE GIRL FROM IPANEMA

195

(Garôta De Ipanema)

Music by ANTONIO CARLOS JOBIM
English Words by NORMAN GIMBEL
Original Words by VINICIUS DE MORAES
Arranged by Glenn Osser

PIANO (ACCORDION)

Moderate Bossa-Nova (♩ = 76)

SOLO

L.H. m.f.

B^bMA7 *C^b9-5* *C^b9-5* *B^bMA7* *C^b9-5* *C^b9-5*

A

B^bMA7 *B^bMA7* *C13* *C13*

TUTTI

(b) *(b)* *SOLO*

Cm7 *C^b-9* *B^bMA7* *C^b9-5*

B

B^bMA7 *B^bMA7* *C13* *C13*

PIANO SOLO

(b)
Cm7 Cb9 Bbmaj7 Bbmaj7

SAXES

Cb Cb Eb9 Eb9

SOLO

Bbm7 Bbm7 G9 G9

TUTTI

Cm7 Cm7 Ab9 Ab9 Dm7

TUTTI

G7-9 G7 Cm7 F7-9 Bbmaj7 Bbmaj7

C13 C9 Cm7 Cb9-5

PIANO (2)

SOLO

8va *PIANO* 8va

Am7 Am7 E9 E9 SAXES 3

8va 8va

Am7 Am7 F9 F9 3

Bm7 E7-5 E7-9 Am7 D7-5 TUTTI D7-9

J

BbMA7 BbMA7 C13 C9

8va

Cm7 Cb9.5 BbMA7 B9.5 BbMA7

8va 8va

B9.5 BbMA7 BbMA7 BbMA7

GUITAR
Mod. Rosra

THE GIRL FROM IPANEMA

195

$\overset{x}{\downarrow}$ $\overset{x}{\downarrow} \overset{x}{\downarrow} \overset{x}{\downarrow} \overset{\uparrow}{\downarrow}$ $\overset{x}{\downarrow} \overset{x}{\downarrow} \overset{\uparrow}{\downarrow} \overset{\uparrow}{\downarrow} \overset{\uparrow}{\downarrow} \overset{\uparrow}{\downarrow}$ $\overset{x}{\downarrow} \overset{x}{\downarrow} \overset{x}{\downarrow}$ $\overset{x}{\downarrow} \overset{\uparrow}{\downarrow} \overset{x}{\downarrow} \overset{\uparrow}{\downarrow} \overset{\uparrow}{\downarrow}$

mf

A
 Bbmaj7 /// Bbmaj7 /// C13 /// C13 /// Cm7 /// Cb-9 ///

$\overset{\uparrow}{\downarrow} \overset{x}{\downarrow} \overset{\uparrow}{\downarrow}$
 Bbmaj7 // Cb9-5 /// **B** Bbmaj7 /// Bbmaj7 /// C13 /// C13 ///

PIANO SOLO

C
 Cm7 /// Cb-9 /// Bbmaj7 /// Bbmaj7 /// Cb /// Cb ///

$\overset{\uparrow}{\downarrow} \overset{x}{\downarrow} \overset{\uparrow}{\downarrow}$ $\overset{\uparrow}{\downarrow} \overset{x}{\downarrow} \overset{\uparrow}{\downarrow}$
 E9 // E9 /// Bm7 /// Bm7 /// G9 // G9 /// **D** Cm7 ///

$\overset{\uparrow}{\downarrow}$
 Cm7 /// $\overset{\uparrow}{\downarrow} \overset{x}{\downarrow} \overset{\uparrow}{\downarrow}$ Ab9 // Ab9 /// Dm7 /// G7-9 // G7 // Cm7 ///

E
 F7-9 // **E** Bbmaj7 /// Bbmaj7 /// C13 /// C9 /// Cm7 ///

Cb9-5 /// Bbmaj7 /// Bbmaj7 /// Am7 /// Ab9-5 ///

F
 Gmaj7 /// Gmaj7 /// A13 /// A13 /// Am7 /// Ab9-5 ///

G
 Gmaj7 /// Ab9-5 /// Gmaj7 /// Gmaj7 /// A13 /// A13 ///

H
 Am7 /// Ab9-5 /// Gmaj7 /// Gmaj7 /// Fm7 /// Fm7 ///

$\overset{\uparrow}{\downarrow} \overset{x}{\downarrow} \overset{\uparrow}{\downarrow}$
 Db9 /// Db9 /// Abm7 /// Abm7 /// $\overset{\uparrow}{\downarrow} \overset{x}{\downarrow} \overset{\uparrow}{\downarrow}$ E9 // E9 ///

GIUITAR

THE GIRL FROM IPANEMA

195

I

Am7 /// Am7 /// F9 /// F9 /// Bm7 ///

J

E7-5/9 // E7-9 // Am7 /// D7-5/9 // D7-9 // Bb(maj)7 ///

Bb(maj)7 /// C13 /// C9 /// Cm7 /// Cb9 /// Bb(maj)7 ///

B9 // Bb(maj)7 /// B9-5 /// Bb(maj)7 /// Bb(maj)7 /// Bb(maj)7 //

Bb(maj)7

THE GIRL FROM IPANEMA 195

(Garçota De' Ipanema)

Music by ANTONIO CARLOS JOBIM
 English Words by NORMAN GIMBEL
 Original Words by VINICIUS DE MORAES
 Arranged by Glenn Osser

STRING BASS

Moderate Bossa-Nova

pizz.

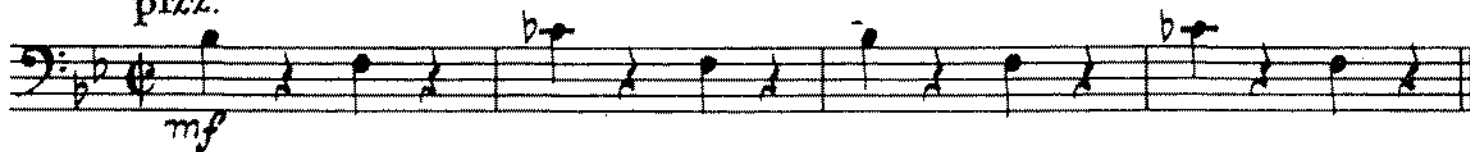

A

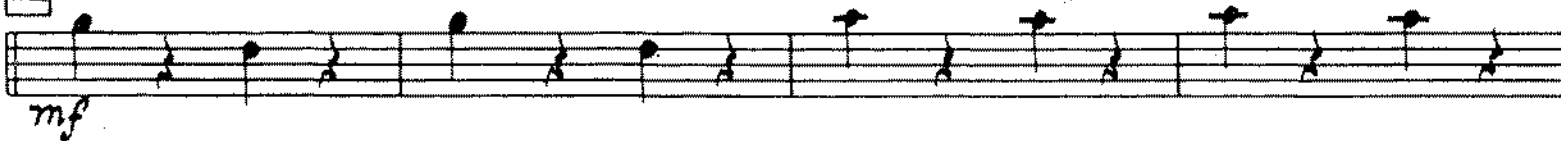

B

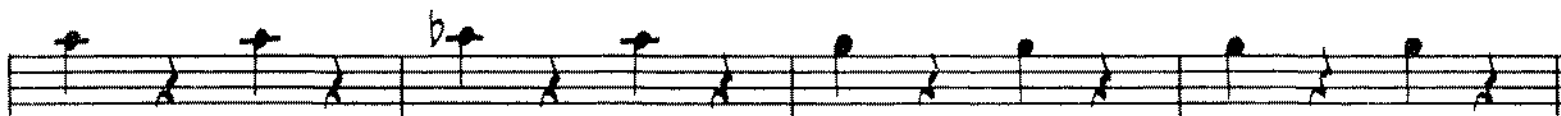

C

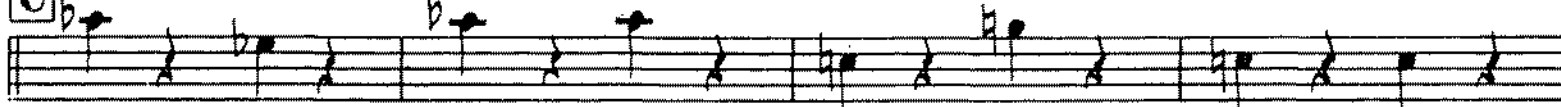

D

E

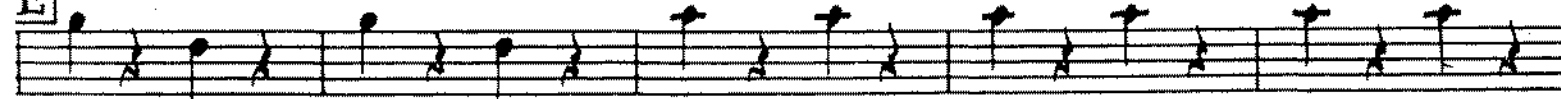

VIKING OHNS

F

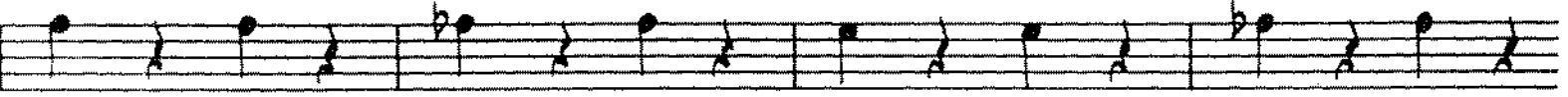
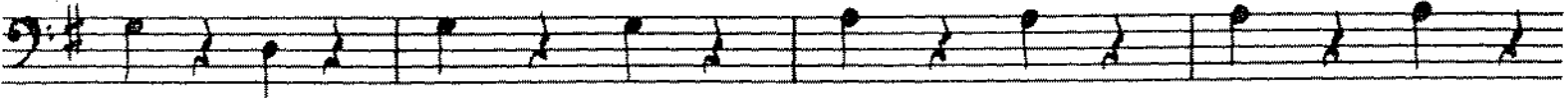

G

H

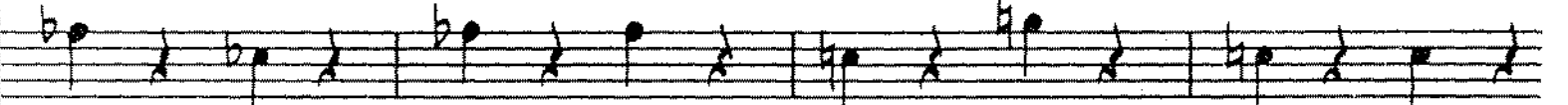

I

J

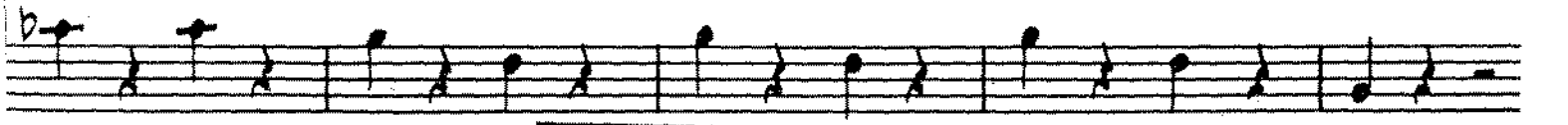
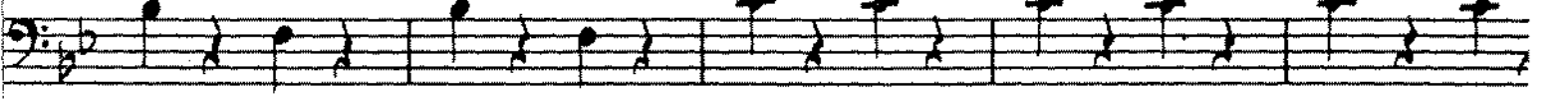

LEEDS INTERNATIONAL FILM SERIES FOR STAGE BAND

THE GIRL FROM IPANEMA

195

(Garôta De Ipanema)

DRUMS

Moderate Bossa-Nova

Music by ANTONIO CARLOS JOBIM
 English Words by NORMAN GIMBEL
 Original Words by VINICIUS DE MORAES
 Arranged by Glenn Osser

CLOSED HIGH HAT

Rim

mp

A

mf

B

C (SAXES SOLI)

D

(ADD BRASS)

E

DRUMS

F (SAXES SOLO)

G

H (TBN. SOLO)

I (SAXES SOLO)

J (ADD BRASS)

