

# The Strenuous Life

1

Scott Joplin  
Bew. Reinier van der Wal

Klarinet 1

1

6

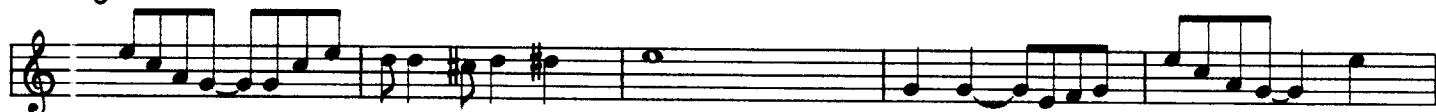

11

16

21

26

31

36

41

46

51

# The Strenuous Life

1

Scott Joplin  
Bew. Reinier van der Wal

Klarinet 2

1

6

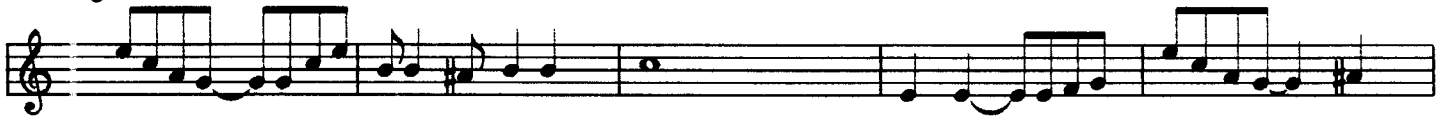

11

16

21

26

31

36

41

46

51

# The Strenuous Life

Scott Joplin  
Bew. Reinier van der Wal

Klarinet 3

1

6

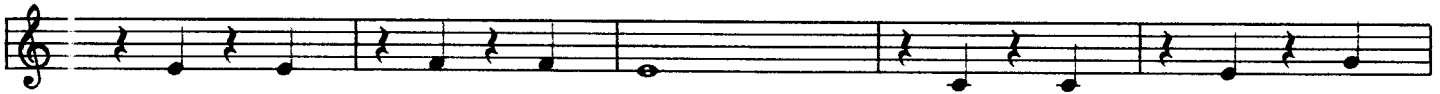

11

16

21

26

31

36

41

46

51

# The Strenuous Life

Scott Joplin  
Bew. Reinier van der Wal

Klarinet 4

1

1

6

11

16

21

26

31

36

41

46

51

# The Strenuous Life

1

Scott Joplin  
Bew. Reinier van der Wal

Bas-Klarinet

1

6

11

16

21

26

31

36

41

46

51

*f*

*f*

*p*

*cresc.*

*f*

*mf*

1.

2.

1.

2.

>

>

# The Strenuous Life

Scott Joplin  
Bew. Reinier van der Wal

Es-Klarinet

1

6

11

16

21

26

31

36

41

46

51

*f*

*f*

*p*

*cresc.*

*f*

*mf*

*f*

1.

2.

1.

2.

# The Strenuous Life

1

Scott Joplin  
Bew. Reinier van der Wal

1

Es  
K1  
K2  
K3  
K4  
Bk

6

*f*

11

# The Strenuous Life

16

21

26

The Strenuous Life

31

36

41

The Strenuous Life

46

51
