

Clarinet I

Rondo

Arranged for Clarinet Quintet by David Schorr
www.clarinetinstitute.com

Beethoven (1770-1827)

Clarinet I

95

2

103

111

122

3

131

138

144

Rondo

Beethoven (1770-1827)

Arranged for Clarinet Quintet by David Schorr

www.clarinetinstitute.com

Clarinet II

88

96

104

113

123

131

141

146

Rondo

Beethoven (1770-1827)

Arranged for Clarinet Quintet by David Schorr

www.clarinetinstitute.com

3

9

21

29

40

48

57

66

73

79

6

Clarinet III

91

98

110

115

123

131

139

145

Rondo

Clarinet IV

Arranged for Clarinet Quintet by David Schorr
www.clarinetinstitute.com

Beethoven (1770-1827)

81

89

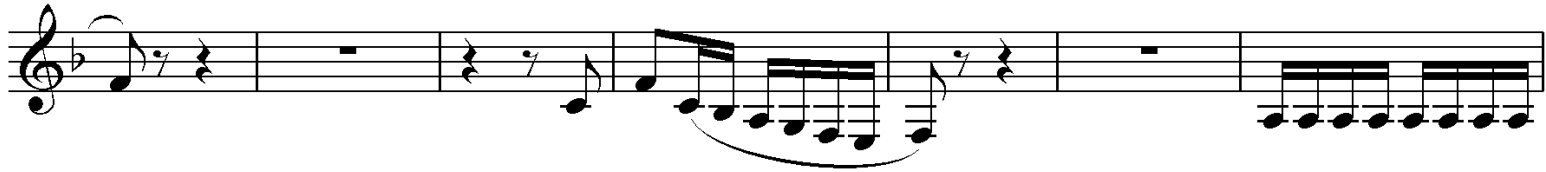

96

105

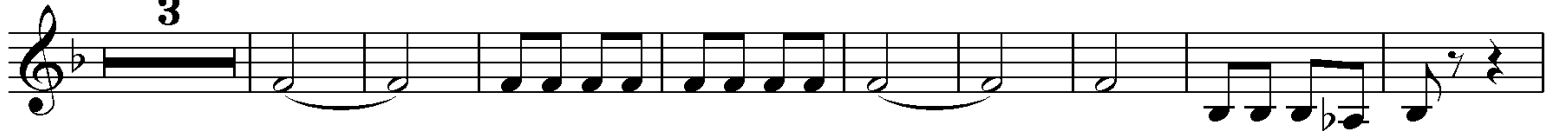

117

125

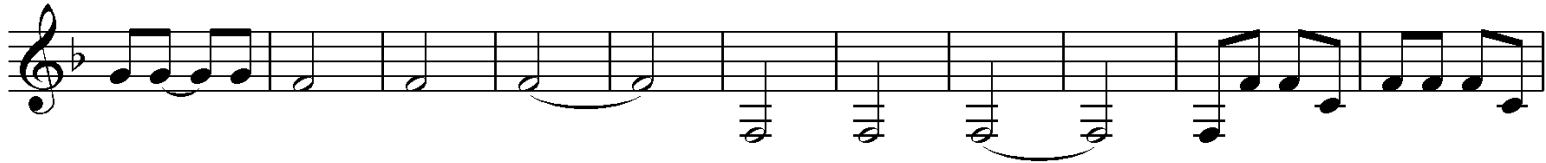

136

143

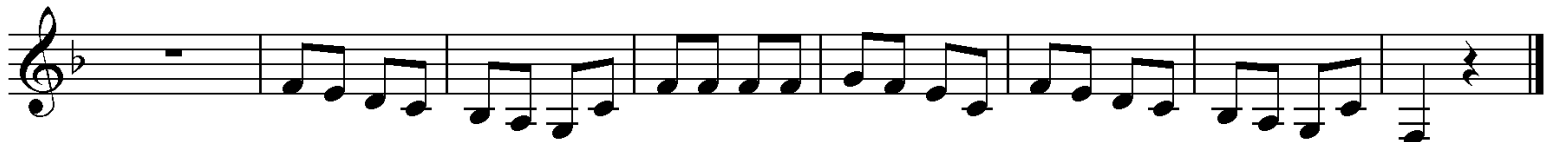

Rondo

Arranged for Clarinet Quintet by David Schorr
www.clarinetinstitute.com

Beethoven (1770-1827)

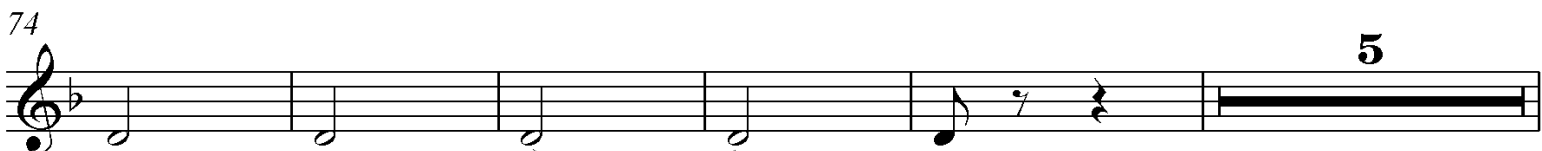
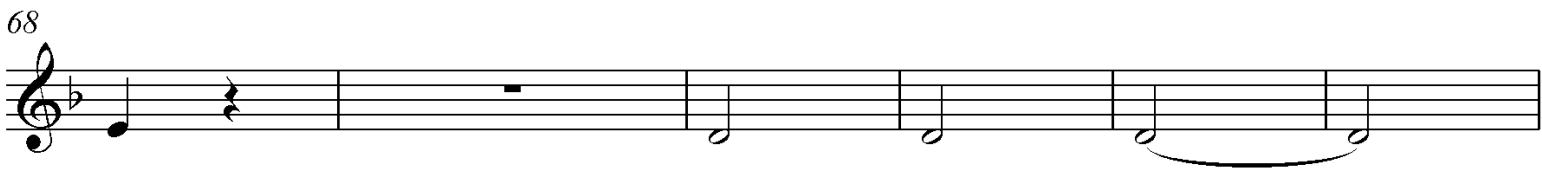

Bass Clarinet

84

91

98

104

111

119

127

135

144

