

Quartet N° 14

in C Sharp Minor

L. van Beethoven (1770 - 1827)

No. 1

Adagio, ma non troppo e molto espressivo.

7

sf *cresc.* *dim.* *p*

14

cresc. - - - - -

20

p *p* *cresc.*

27

sf > *p*

34

cresc. *rfz* > *p*

42

48

p

54

f *p* *cresc.* - - - - -

59

più cresc. *rfz* *dim.* *rfz* *dim.*

63

74

82

89

97

102

108

115

No. 2

Allegro molto vivace.

un poco rit.

8 in tempo

un poco *rit.* tempo

76

85

un poco *rit.* tempo

92

99

105

112

122

131

138

145

un poco rit. tempo

154

163

170

178

185

191

No. 3
Allegro moderato.

Adagio.

7

No. 4

Andante, ma non troppo e molto cantabile.

12

23

32

41

49

55

61

Più mosso.

66

71

76

81

86

91

Andante moderato
e lusinghiero.

96

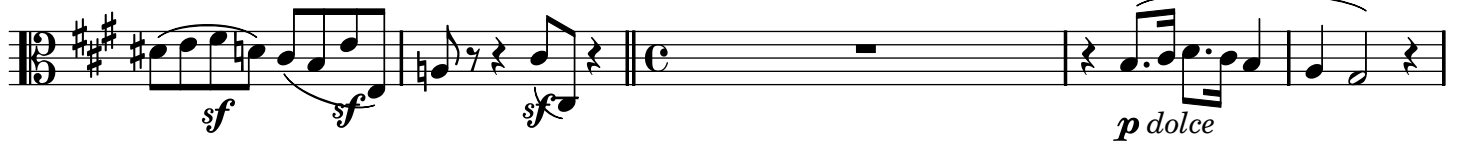

101

106

115

120

cresc. *sfp cresc.* *p*

124

cresc. *sfp* *cresc.* *sfp* *cresc.*

129

sf p cresc. *sfp*

133

cresc. *p* *pizz. arco* *pizz.*

139

arco *p* *cresc.*

144

p *cresc.* *dim.* *p*

148

p *p* *cresc.*

152

p *cresc.* *dim.* *p* *sf* *p dol.*

pizz. Allegretto.

arco

159

170

1. 2.

cresc. *dim.* *p* *p*

Adagio, ma non troppo e semplice.

180

sotto voce

183

cresc.

186

p

189

p

192

cresc. *p*

195

poco cresc. p *pp*

198

pp *cresc.*

201

p *poco cresc. p*

204

207

210

213

216

219

Allegretto.

222

227

sempre più allegro

dim. e ritard.

in tempo

236

243

Allegretto.

sempre più allegro

247

p *cresc.* - - - - -

255

dim. e rit. in tempo

f *p* *sf* *sf* *p*

263

p *cresc.* *p* *pizz.*

No. 5
Presto.

arco

p

9

f *p*

16

f *p* *cresc.* - - - - -

23

Molto poco
adagio.

dim.

35

Tempo I.

più p *pp*

43

ritard. *f in tempo*

50

57

64

71

79

86

97

Ritmo di quattro battute.

106

Ritmo di quattro battute.

114

123

131

p cresc. *p* *cresc.* - - - - -

138

p cresc. *p*

145

cresc. - - - - -

154

f *più f* *ff* *pizz.*

166

p *arco*

175

f *p*

182

f *p*

189

cresc. - - - - - *dim.*

Molto poco
adagio.

Tempo I.

200

più p *pp*

208

ritard. *f in tempo*

215

222

229

237

245

252

263

Ritmo di quattro battute.

272

Ritmo di quattro battute.

280

289

297

p cresc. *p* *cresc.* - - - - -

304

p cresc. *p*

311

cresc. - - - - -

319

f *più f* *ff*

331

pizz. *arco*
p

339

f *p*

346

f *p*

353

cresc. - - - - -

Molto poco
adagio.

Tempo I.

362

dim. *più p* *pp*

372

ritard.

379 

f in tempo

386 

p cresc.

393 

f sf f f f

400 

p cresc.

Molto poco adagio.

407 

dim. più p

Tempo I.

418 

pp

426 

ritard. f in tempo

433 

p cresc.

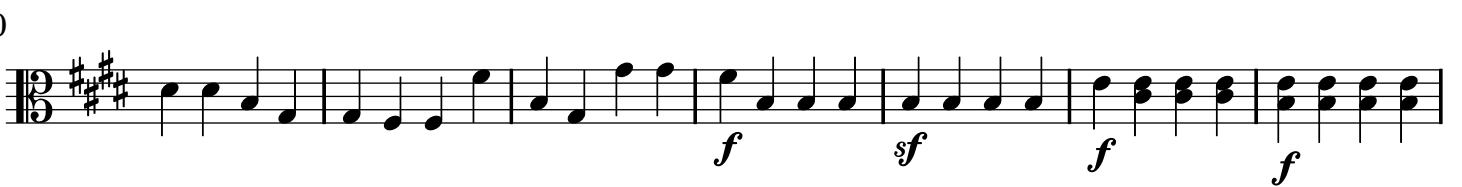
440 

f sf f f

447

455

465

474

481

488

495

No. 6
Adagio quasi un poco andante.

11

22

cresc. *sf* *dim.* *p* *cresc.* *p < p*

No. 7 Allegro.

ff

6

11

16

p *p*

22

27

p

33

p *cresc.*

39

f

44

p *p*

49

p *cresc.* *ff*

poco rit. in tempo

55

p *cresc.* *p* *cresc.* *espress.*

poco rit. in tempo

poco riten. in tempo

in tempo

63

p *cresc.* *p*

73

cresc. *ff*

81

86

91

sempre f

97

sf *sf* *f*

104

110

sf *sf* *sf*

117

123

129

135

140

Ritmo di tre battute

145

150

155

160

165

170

176

181

186

193

200

206

211

poco rit. in tempo

poco rit.

in tempo

216

in poco rit. ~~tempo~~ ^{ten.} in tempo

225

235

poco rit. in tempo

242

poco rit. in tempo ^{ten.}

247

in tempo

254

262

267

272

277

285

292

297

302

308

314

320

328

non legato

333

338

343

348

Ritmo di due battute

357

367

Poco Adagio.

374

Tempo I.

381

