

WAVE

As recorded by the Buddy Rich Band on "Stick It"

Piano / Guitar

Composed by Antonio Carlos Jobim
Arranged by John LaBarbera

Ballad - Straight Eighths

$\text{♩} = 60$

♩ ma^{13} Fma^{13} $\text{E}^{\text{mi}9}$ $\text{A}^{\text{mi}9}$ $\text{D}^{\text{mi}9}$ $\text{Gaug}^{7(\text{b}9)}$

mp

5

$\text{C}^{\text{ma}9}$ $\text{A}^{\text{b}0}$ $\text{G}^{\text{mi}7}$ C^9 $\text{F}^{\text{ma}7}$

$\text{F}^{\text{mi}6}$ E^7 $\text{E}^{\text{aug}7}$ A^9 $\text{A}^{\text{mi}7}$ D^7 $\text{A}^{\text{b}9}$ G^7

17

$\text{C}^{\text{mi}7}$ $\text{G}^{\text{aug}7}$ $\text{C}^{\text{ma}7}$ $\text{A}^{\text{b}0}$ $\text{G}^{\text{mi}7}$

C^9 $\text{C}^{7(\text{b}9)}$ $\text{F}^{\text{ma}7}$ $\text{F}^{\text{mi}6}$ $\text{E}^{\text{mi}7}$ $\text{E}^{\text{b}7}$

29

$\text{D}^{\text{mi}7}$ $\text{A}^{\text{b}7}$ $\text{G}^{\text{aug}7}$ $\text{C}^{\text{mi}6}$ $\text{E}^{\text{b}^{\text{mi}6}}$ $\text{C}^{\text{mi}6}$ $\text{F}^{\text{mi}7}$

B \flat 9 Gmi7 C7sus E \flat mi7/A \flat Ab9

Fmi6 G7(b9) E7 D7 D \flat 7 Cma7 Ab0 Gmi7

[37]

C7(b9) Fma7 Fmi7 Emi7 E7 A7

D7 Cmi6 B \flat mi7 Abmi7 D \flat mi7 D \flat mi6

[45] [49]

G \flat 7 E \flat mi7 Ab7 Bmi7 E7

D \flat mi7 G \flat 7 E \flat 9 B \flat mi7 A7 Abma7 E0 C7(b9) E \flat mi7

[57]

ff

Ab7 D7 D \flat ma7 B \flat mi7 D \flat mi6 C7(b9) F7(b9)

mf

B \flat 7 E7 E \flat aug7 Abmi

WAVE

As recorded by the Buddy Rich Band on "Stick II"

Bass

Composed by Antonio Carlos Jobim
Arranged by John LaBarbera

Ballad - Straight Eighths

$\text{♩} = 60$

5

$\text{G}^{\flat}\text{ma}^{13}$ Fma^{13} $\text{E}^{\flat}\text{mi}^9$ $\text{A}^{\flat}\text{mi}^9$ $\text{D}^{\flat}\text{mi}^9$ $\text{Gaug}^7(\text{b}9)$ $\text{C}^{\flat}\text{ma}^9$

mp

$\text{A}^{\flat}6$ $\text{G}^{\flat}\text{mi}^7$ C^9 $\text{F}^{\flat}\text{ma}^7$ $\text{F}^{\flat}\text{mi}^6$ E^7 $\text{E}^{\flat}\text{aug}^7$

A^9 $\text{A}^{\flat}\text{mi}^7$ D^7 $\text{A}^{\flat}9$ G^7 $\text{C}^{\flat}\text{mi}^7$ Gaug^7

17

$\text{C}^{\flat}\text{ma}^7$ $\text{A}^{\flat}6$ $\text{G}^{\flat}\text{mi}^7$ C^9 $\text{C}^7(\text{b}9)$ $\text{F}^{\flat}\text{ma}^7$

$\text{F}^{\flat}\text{mi}^6$ $\text{E}^{\flat}\text{mi}^7$ $\text{E}^{\flat}7$ $\text{D}^{\flat}\text{mi}^7$ $\text{A}^{\flat}7$ Gaug^7

29

$\text{C}^{\flat}\text{mi}^6$ $\text{E}^{\flat}\text{mi}^6$ $\text{C}^{\flat}\text{mi}^6$ $\text{F}^{\flat}\text{mi}^7$ $\text{E}^{\flat}9$

Gmi7 C7sus Ebmi7/Ab Ab9 Fmi6

G7(b9) E7 D7 D7b Cma7 Ab0 Gmi7

37

C7(b9) Fma7 Fmi7 Emi7 E7

A7 D7 Cmi6 Ebmi7 Abmi7

45

Dbmi7 Dbmi6 G7 Ebmi7 Ab7 Bmi7

49

E7 Dbmi7 G7 Eb9 Bbmi7 A7 Abma7

57

ff

Eo C7(b9) Ebmi7 Ab7 D7 Dbma7 Bbmi7

mf

Dbmi6 C7(b9) F7(b9) Bb7 E7 Eb aug7 Abmi

WAVE

As recorded by the Buddy Rich Band on "Stick It"

Piano / Guitar

Composed by Antonio Carlos Jobim
Arranged by John LaBarbera

Ballad - Straight Eighths
♩ = 60

5/4

*G*ma¹³ *F*ma¹³ *E*mi⁹ *A*mi⁹ *D*mi⁹ *G*aug^{7(b9)}

mp

5

*C*ma⁹ *A*b⁰ *G*mi⁷ *C*⁹ *F*ma⁷

*F*mi⁶ *E*⁷ *E*aug⁷ *A*⁹ *A*mi⁷ *D*⁷ *A*b⁹ *G*⁷

17

*C*mi⁷ *G*aug⁷ *C*ma⁷ *A*b⁰ *G*mi⁷

*C*⁹ *C*7(b⁹) *F*ma⁷ *F*mi⁶ *E*mi⁷ *E*b⁷

29

*D*mi⁷ *A*b⁷ *G*aug⁷ *C*mi⁶ *E*bmi⁶ *C*mi⁶ *F*mi⁷

B \flat 9 Gmi7 C7sus E \flat mi7/A \flat A \flat 9

Fmi6 G7(b9) E7 D7 D \flat 7 Cma7 A \flat o Gmi7

[37]

C7(b9) Fma7 Fmi7 Emi7 E7 A7

D7 Cmi6 E \flat mi7 A \flat mi7 D \flat mi7 D \flat mi6

[45] [49]

G7 E \flat mi7 A \flat 7 Bmi7 E7

D \flat mi7 G7 E \flat 9 E \flat mi7 A7 A \flat ma7 Eo C7(b9) E \flat mi7

[57]

ff

A \flat 7 D7 D \flat ma7 E \flat mi7 D \flat mi6 C7(b9) F7(b9)

mf

B \flat 7 E7 E \flat aug7 A \flat mi

WAVE

As recorded by the Buddy Rich Band on "Stick It"

Drums

Composed by Antonio Carlos Jobim
Arranged by John LaBarbera

Ballad - Straight Eighths

$\text{♩} = 60$

Brushes - Time

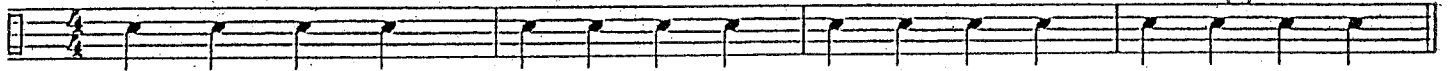

mp

5

(Bs. Trb. Solo)

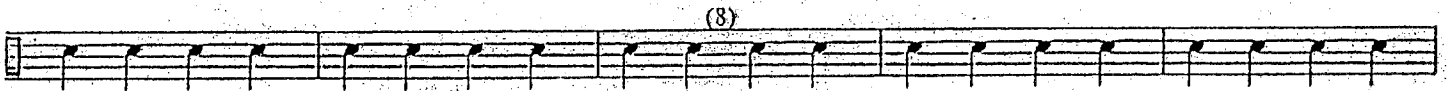

17

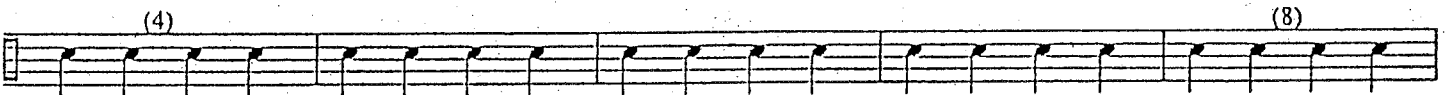

29

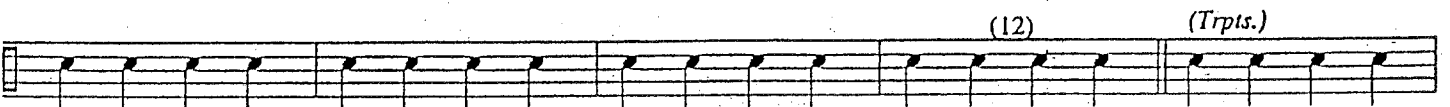

(4)

37

(8) (Trbs.)

(4) (8)

45

49

(Saxes)

(4) (go to mallets)

57

Mallets
on cymbals

3
ff > >

Brushes - Time

mf

Cym.

(8) Cym.

WAVE

As recorded by the Buddy Rich Band on "Slick It"

Flute / Alto Saxophone 1

Composed by Antonio Carlos Jobim
Arranged by John LaBarbera

Ballad - Straight Eighths

$\text{♩} = 60$

Flute

[5]

[17]

Alto Saxophone

Wave - Alto Saxophone 1

29

mf

37

45

mf

49

57

Soli
f

(To Flute)
dim.

Flute
mf

WAVE

As recorded by the Buddy Rich Band on "Stick II"

Flute / Alto Saxophone 2

Composed by Antonio Carlos Jobim
Arranged by John LaBarbera

Ballad - Straight Eighths

$J = 60$

Flute

f

5

2

17

(To Alto)

Alto Saxophone

mf

Wave - Alto Saxophone 2

29

mf

37

45

8 3

mf

49

2

57

f *ff*

Soli

f *dim.*

(To Flute)

2

Flute

mf

WAVE

As recorded by the Buddy Rich Band on "Stick II"

Clarinet / Alto Saxophone 2

Composed by Antonio Carlos Jobim
Arranged by John LaBarbera

Ballad - Straight Eighths

$\text{♩} = 60$

Wave - Alto Saxophone 2

29

37

45

49

57

Soli

Clarinet

WAVE

As recorded by the Buddy Rich Band on "Slick It"

Flute / Tenor Saxophone 1

Composed by Antonio Carlos Jobim
Arranged by John LaBarbera

Ballad - Straight Eighths

$\text{♩} = 60$

Wave - Tenor Saxophone 1

29

37

45

49

57

WAVE

As recorded by the Buddy Rich Band on "Slick II"

Clarinet / Tenor Saxophone 1

Composed by Antonio Carlos Jobim
Arranged by John LaBarbera

Ballad - Straight Eighths

$\text{♩} = 60$

Clarinet

17

(To Tenor)

2

Tenor Saxophone

Wave - Tenor Saxophone 1

29

37

45

49

57

WAVE

As recorded by the Buddy Rich Band on "Slick II"

Flute / Tenor Saxophone 2

Composed by Antonio Carlos Jobim
Arranged by John LaBarbera

Ballad - Straight Eighths

$\text{♩} = 60$

Flute

f

5

2

17

(To Tenor)

2

Tenor Saxophone

mf

Wave - Tenor Saxophone 2

29

37

45

49

57

dim.

mf

WAVE

As recorded by the Buddy Rich Band on "Stick It"

Clarinet / Tenor Saxophone 2

Composed by Antonio Carlos Jobim
Arranged by John LaBarbera

Ballad - Straight Eighths

$\text{♩} = 60$

Clarinet

f

5

2

17

(To Tenor)

2

Tenor Saxophone

mf

29

37

45

49

57

Soli

(To Clarinet)

Clarinet

WAVE

As recorded by the Buddy Rich Band on "Stick It"

Baritone Saxophone

Composed by Antonio Carlos Jobim
Arranged by John LaBarbera

Ballad - Straight Eighths

♩ = 60

5 12

17 2

29 3

37 45 8 4

49 6 3 57

fp *mp* *mf* *f* *ff*

Wave - Baritone Saxophone

Soli

f

3

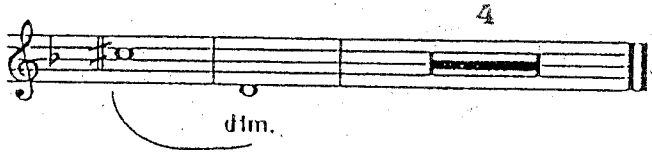

4

dim.

WAVE

As recorded by the Buddy Rich Band on "Slick II"

Trombone I

Composed by Antonio Carlos Jobim
Arranged by John LaBarbera

Ballad - Straight Eighths

$\text{♩} = 60 >$

Wave - Trombone 1

ff

8

WAVE

As recorded by the Buddy Rich Band on "Stick II"

Trombone 2

Composed by Antonio Carlos Jobim
Arranged by John LaBarbera

Ballad - Straight Eighths

$\text{♩} = 60$

5

fp *mp*

17

mf

29

f

45

49

ff

WAVE

As recorded by the Buddy Rich Band on "Slick It"

Trombone 3

Composed by Antonio Carlos Jobim
Arranged by John LaBarbera

Ballad - Straight Eighths

$\text{♩} = 60$

5

sf *mp* 12

17

mf 8

29

f *Soli* 37

7

45

49

49

6 *ff*

6

57

8

WAVE

As recorded by the Buddy Rich Band on "Stick It"

Bass Trombone 4 (Solo)

Composed by Antonio Carlos Jobim
Arranged by John LaBarbera

Ballad - Straight Eighths

$\text{♩} = 60$

5

3

Solo

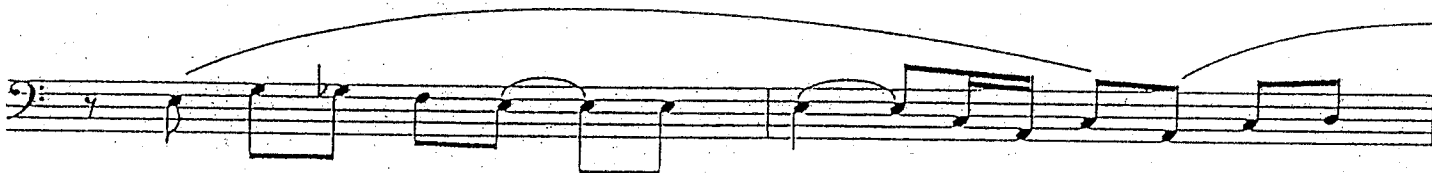

17

3

(Solo continues)

29

7

Soli

37

(as solo)

3

3

f

45

49

(as solo)

2

Solo

mf

57

7

Solo

mf

Ab mi / maj7

WAVE

As recorded by the Buddy Rich Band on "Slick II"

Trumpet 1

Composed by Antonio Carlos Jobim
Arranged by John LaBarbera

Ballad - Straight Eighths

$\text{♩} = 60$

WAVE

As recorded by the Buddy Rich Band on "Slick II"

Trumpet 2

Composed by Antonio Carlos Jobim
Arranged by John LaBarbera

Ballad - Straight Eighths

$\text{♩} = 60$

5

2

12

mp

17

29

11

mf

3

37

45

49

8

4

7

ff

Strong Lead

3

57

(to Harmon)

Harmon

7

ff

WAVE

As recorded by the Buddy Rich Band on "Slick It"

Trumpet 3 (Solo)

Composed by Antonio Carlos Jobim
Arranged by John LaBarbera

Ballad - Straight Eighths

$\text{♩} = 60$

fp *mp*

5 17

11 *f*

Solo - Big sound!

(end solo) *mf*

29

3 *mf*

mf

37

mf

8 4

49

57

WAVE

As recorded by the Buddy Rich Band on "Slick II"

Trumpet 4

Composed by Antonio Carlos Jobim
Arranged by John LaBarbera

Ballad - Straight Eighths

$\text{♩} = 60$

57

