

ROMANCE

Opus 50

Original for Violin and Orchestra

VIOLIN

Adagio cantabile

Ludwig von BEETHOVEN

34

37

39

42

45

58

61

62

63

65

72

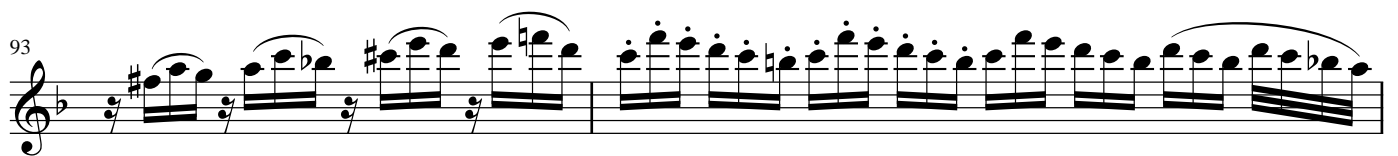
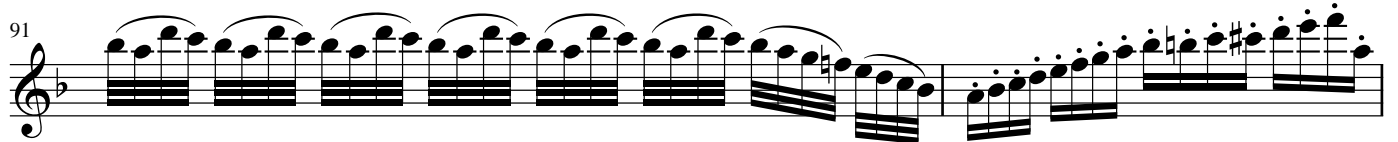
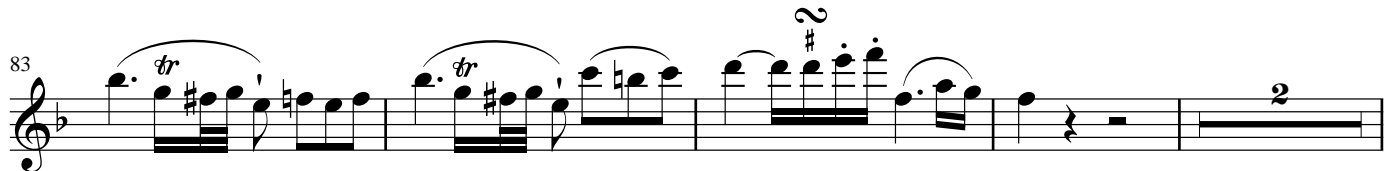
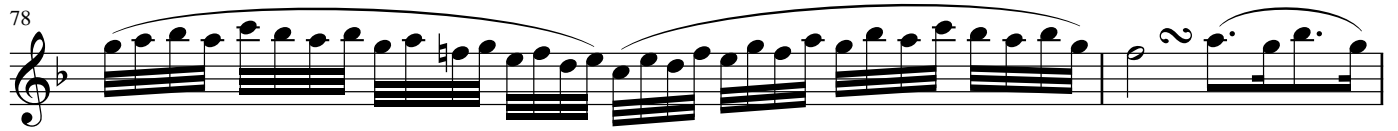

ca - lan - do

ROMANCE

Opus 50

Original for Violin and Orchestra

Ludwig von BEETHOVEN

Adagio cantabile

Violin

Piano

Violin part: Treble clef, 2/4 time signature. Measures 1-4 show a melodic line starting with a fermata on the first measure, followed by eighth-note patterns.

5

Violin part: Treble clef. Measures 5-8 continue the melodic line with trills and slurs.

9

Violin part: Treble clef. Measures 9-10 show a melodic line with a fermata at the end of measure 10.

11

Violin part: Treble clef. Measures 11-14 show a melodic line with a fermata at the end of measure 14.

13

17

21

25

28

30

32

35

38

41

45

48

51

54

58

61

f

63

deces. *p*

65

68

70

73

76

79

82

85

88

88

p

p *pp*

91

91

94

94

f

97

97

p *f* *p*

100

100

ca - lan - do

pp
