

Seqüência de Bossa Nova Nº1

Bolinha de Sabão - Samba de uma Nota só - Samba do Avião

Arr. Manoel Ferreira

7

Flauta (C)

Reuinta (Eb)

I Clarinete (Bb)

II Clarinete (Bb)

III Clarinete (Bb)

I & III Sax Alto (Eb)

II & IV Sax Tenor (Bb)

Sax Barítono (Eb)

I Trompete (Bb)

II e III Trompete (Bb)

I Trompa (Eb)

II e III Trompa (Eb)

I Trombone (C)

II e III Trombone (C)

Bombardino (C)

Tuba (Bb)

Percussão

1.

14

2.

Flauta (C)

Reuinta (Eb)

I Clarinete (Bb)

II Clarinete (Bb)

III Clarinete (Bb)

I & III Sax Alto (Eb)

II & IV Sax Tenor (Bb)

Sax Barítono (Eb)

I Trompete (Bb)

II e III Trompete (Bb)

I Trompa (Eb)

II e III Trompa (Eb)

I Trombone (C)

II e III Trombone (C)

Bombardino (C)

Tuba (Bb)

Percussão

2.

Flauta (C)

Reuinta (Eb)

I Clarinete (Bb)

II Clarinete (Bb)

III Clarinete (Bb)

I & III Sax Alto (Eb)

II & IV Sax Tenor (Bb)

Sax Barítono (Eb)

I Trompete (Bb)

II e III Trompete (Bb)

I Trompa (Eb)

II e III Trompa (Eb)

I Trombone (C)

II e III Trombone (C)

Bombardino (C)

Tuba (Bb)

Percussão

27

Flauta (C)

Reuinta (Eb)

I Clarinete (Bb)

II Clarinete (Bb)

III Clarinete (Bb)

I & III Sax Alto (Eb)

II & IV Sax Tenor (Bb)

Sax Barítono (Eb)

I Trompete (Bb)

II e III Trompete (Bb)

I Trompa (Eb)

II e III Trompa (Eb)

I Trombone (C)

II e III Trombone (C)

Bombardino (C)

Tuba (Bb)

Percussão

f > p

Ao % & \theta

34^A

Flauta (C)

Reuinta (Eb)

I Clarinete (Bb)

II Clarinete (Bb)

III Clarinete (Bb)

I & III Sax Alto (Eb)

II & IV Sax Tenor (Bb)

Sax Barítono (Eb)

I Trompete (Bb)

II e III Trompete (Bb)

I Trompa (Eb)

II e III Trompa (Eb)

I Trombone (C)

II e III Trombone (C)

Bombardino (C)

Tuba (Bb)

Percussão

41

Flauta (C)
Reuinta (Eb)
I Clarinete (Bb)
II Clarinete (Bb)
III Clarinete (Bb)
I & III Sax Alto (Eb)
II & IV Sax Tenor (Bb)
Sax Barítono (Eb)
I Trompete (Bb)
II e III Trompete (Bb)
I Trompa (Eb)
II e III Trompa (Eb)
I Trombone (C)
II e III Trombone (C)
Bombardino (C)
Tuba (Bb)
Percussão

47

Flauta (C)

Reuinta (Eb)

I Clarinete (Bb)

II Clarinete (Bb)

III Clarinete (Bb)

I & III Sax Alto (Eb)

II & IV Sax Tenor (Bb)

Sax Barítono (Eb)

I Trompete (Bb)

II e III Trompete (Bb)

I Trompa (Eb)

II e III Trompa (Eb)

I Trombone (C)

II e III Trombone (C)

Bombardino (C)

Tuba (Bb)

Percussão

54

Flauta (C)

Requite (Eb)

I Clarinete (Bb)

II Clarinete (Bb)

III Clarinete (Bb)

I & III Sax Alto (Eb)

II & IV Sax Tenor (Bb)

Sax Barítono (Eb)

I Trompete (Bb)

II e III Trompete (Bb)

I Trompa (Eb)

II e III Trompa (Eb)

I Trombone (C)

II e III Trombone (C)

Bombardino (C)

Tuba (Bb)

Percussão

60

Flauta (C)

Reuinta (Eb)

I Clarinete (Bb)

II Clarinete (Bb)

III Clarinete (Bb)

I & III Sax Alto (Eb)

II & IV Sax Tenor (Bb)

Sax Barítono (Eb)

I Trompete (Bb)

II e III Trompete (Bb)

I Trompa (Eb)

II e III Trompa (Eb)

I Trombone (C)

II e III Trombone (C)

Bombardino (C)

Tuba (Bb)

Percussão

66

Flauta (C)
Reuinta (Eb)
I Clarinete (Bb)
II Clarinete (Bb)
III Clarinete (Bb)
I & III Sax Alto (Eb)
II & IV Sax Tenor (Bb)
Sax Barítono (Eb)
I Trompete (Bb)
II e III Trompete (Bb)
I Trompa (Eb)
II e III Trompa (Eb)
I Trombone (C)
II e III Trombone (C)
Bombardino (C)
Tuba (Bb)
Percussão

72 B

Flauta (C)

Reuinta (Eb)

I Clarinete (Bb)

II Clarinete (Bb)

III Clarinete (Bb)

I & III Sax Alto (Eb)

II & IV Sax Tenor (Bb)

Sax Barítono (Eb)

I Trompete (Bb)

II e III Trompete (Bb)

I Trompa (Eb)

II e III Trompa (Eb)

I Trombone (C)

II e III Trombone (C)

Bombardino (C)

Tuba (Bb)

Percussão

79

Flauta (C)

Reuinta (Eb)

I Clarinete (Bb)

II Clarinete (Bb)

III Clarinete (Bb)

I & III Sax Alto (Eb)

II & IV Sax Tenor (Bb)

Sax Barítono (Eb)

I Trompete (Bb)

II e III Trompete (Bb)

I Trompa (Eb)

II e III Trompa (Eb)

I Trombone (C)

II e III Trombone (C)

Bombardino (C)

Tuba (Bb)

Percussão

86

Flauta (C)

Requinta (Eb)

I Clarinete (Bb)

II Clarinete (Bb)

III Clarinete (Bb)

I & III Sax Alto (Eb)

II & IV Sax Tenor (Bb)

Sax Barítono (Eb)

I Trompete (Bb)

II e III Trompete (Bb)

I Trompa (Eb)

II e III Trompa (Eb)

I Trombone (C)

II e III Trombone (C)

Bombardino (C)

Tuba (Bb)

Percussão

92

Flauta (C)

Reuinta (Eb)

I Clarinete (Bb)

II Clarinete (Bb)

III Clarinete (Bb)

I & III Sax Alto (Eb)

II & IV Sax Tenor (Bb)

Sax Barítono (Eb)

I Trompete (Bb)

II e III Trompete (Bb)

I Trompa (Eb)

II e III Trompa (Eb)

I Trombone (C)

II e III Trombone (C)

Bombardino (C)

Tuba (Bb)

Percussão

98

Flauta (C)

Reuinta (Eb)

I Clarinete (Bb)

II Clarinete (Bb)

III Clarinete (Bb)

I & III Sax Alto (Eb)

II & IV Sax Tenor (Bb)

Sax Barítono (Eb)

I Trompete (Bb)

II e III Trompete (Bb)

I Trompa (Eb)

II e III Trompa (Eb)

I Trombone (C)

II e III Trombone (C)

Bombardino (C)

Tuba (Bb)

Percussão

104

Flauta (C)
Reuinta (Eb)
I Clarinete (Bb)
II Clarinete (Bb)
III Clarinete (Bb)
I & III Sax Alto (Eb)
II & IV Sax Tenor (Bb)
Sax Barítono (Eb)
I Trompete (Bb)
II e III Trompete (Bb)
I Trompa (Eb)
II e III Trompa (Eb)
I Trombone (C)
II e III Trombone (C)
Bombardino (C)
Tuba (Bb)
Percussão

110

Ao B & CODA

Flauta (C)

Requinta (Eb)

I Clarinete (Bb)

II Clarinete (Bb)

III Clarinete (Bb)

I & III Sax Alto (Eb)

II & IV Sax Tenor (Bb)

Sax Barítono (Eb)

I Trompete (Bb)

II e III Trompete (Bb)

I Trompa (Eb)

II e III Trompa (Eb)

I Trombone (C)

II e III Trombone (C)

Bombardino (C)

Tuba (Bb)

Percussão

117 Coda

Flauta (C)

Reuinta (Eb)

I Clarinete (Bb)

II Clarinete (Bb)

III Clarinete (Bb)

I & III Sax Alto (Eb)

II & IV Sax Tenor (Bb)

Sax Barítono (Eb)

I Trompete (Bb)

II e III Trompete (Bb)

I Trompa (Eb)

II e III Trompa (Eb)

I Trombone (C)

II e III Trombone (C)

Bombardino (C)

Tuba (Bb)

Percussão

Sequencia de Bossa Nova N°1

Bolinha de Sabão - Samba de uma Nota só - Samba do Avião

Arr. Manoel Ferreira

Percussão

Sequência de Bossa Nva nº 1 -Percussão

70

76

82

88

94

100

106

112

117

121

Sequencia de Bossa Nova N°1

Bolinha de Sabão - Samba de uma Nota só - Samba do Avião

Tuba (Bb)

Arr. Manoel Ferreira

1. 2.

6 \S

12 \emptyset 1. 2.

18

24

29 $f > p$ Ao \S & \emptyset A

35

41

47

53

Sequência de Bossa Nova nº 1 - Tuba Bb

58

67

75

83

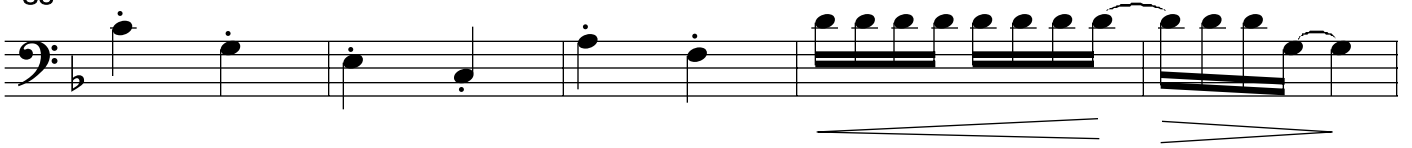

88

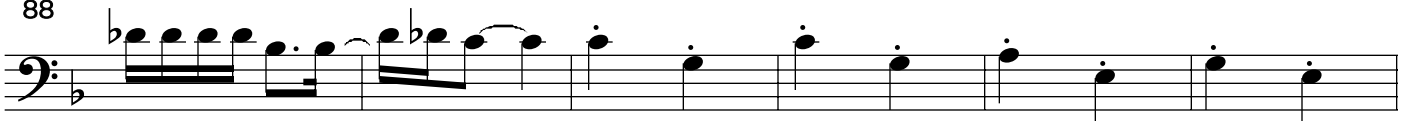

94

103

112

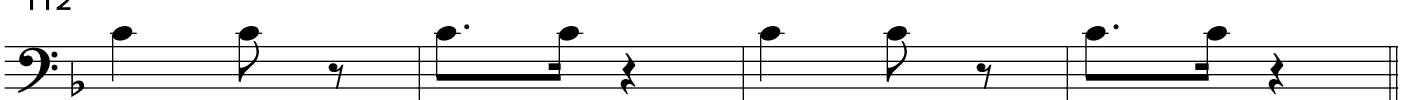

116

Ao B & CODA Coda

120

Sequencia de Bossa Nova N°1

Bolinha de Sabão - Samba de uma Nota só - Samba do Avião

Bombardino (C)

Arr. Manoel Ferreira

Sequencia de Bossa Nova N°1

Bolinha de Sabão - Samba de uma Nota só - Samba do Avião

II e III Trombone (C)

Arr. Manoel Ferreira

1. 2.

6

12

1. 2. 3 3

17

22

29

Ao $\text{S} \& \emptyset$ $f \rightarrow p$

34

A

40

45

Seqüência de Bossa Nova nº 1 - II e III Trombone

50 *p*

58 7

69

74 B 3 7

86 8

98

103

108 4

116 Ao B & CODA Coda

121

Sequencia de Bossa Nova N°1

Bolinha de Sabão - Samba de uma Nota só - Samba do Avião

I Trombone (C)

Arr. Manoel Ferreira

1. 2.

1. 2. 3 3

Ao $\text{S}&\text{O}$ O $f \rightarrow p$

A

Seqüência de Bossa Nova nº1 - I Trombone

50

p

58

69

74 B

3 7

86

90

102

107

115

Coda

Ao B & CODA

120

Sequencia de Bossa Nova N°1

Bolinha de Sabão - Samba de uma Nota só - Samba do Avião

Arr. Manoel Ferreira

II e III Trompa (Eb)

1. 2.

6

12

1. 2.

18

23

28

Ao $\text{S} \& \emptyset$

$f > p$

34

A

38

43

3

Seqüência de Bossa Nova nº 1 - II e III Trompa

49

54

62

68

78

84

90

112

117 Coda

121

Seqüência de Bossa Nova nº 1 - I Trompa

57

62

68

5 B

78

84

90

96

16

116

Ao B & CODA Coda

121

Sequencia de Bossa Nova N°1

Bolinha de Sabão - Samba de uma Nota só - Samba do Avião

II e III Trompete (Bb)

Arr. Manoel Ferreira

1. 2.

6

12

1. 2.

18

3

8

29

Ao S & O

f p

34

A

39

44

48

3

15

Seqüência de Bossa Nova nº 1 - II e III Trompete

69

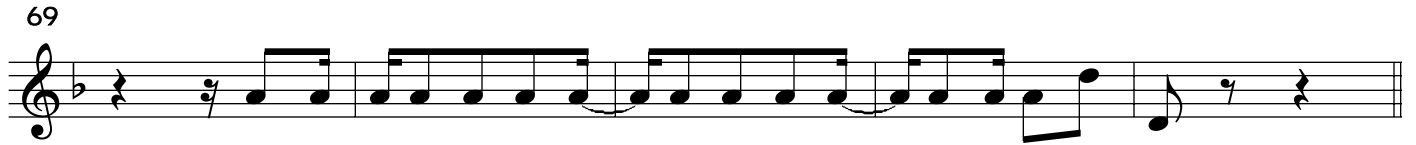

74 B

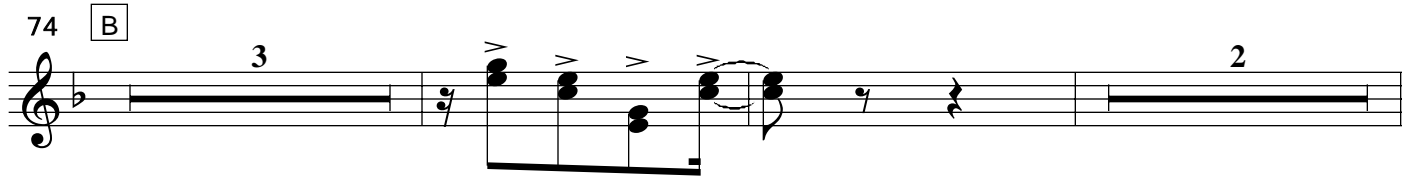

81

86

90

112

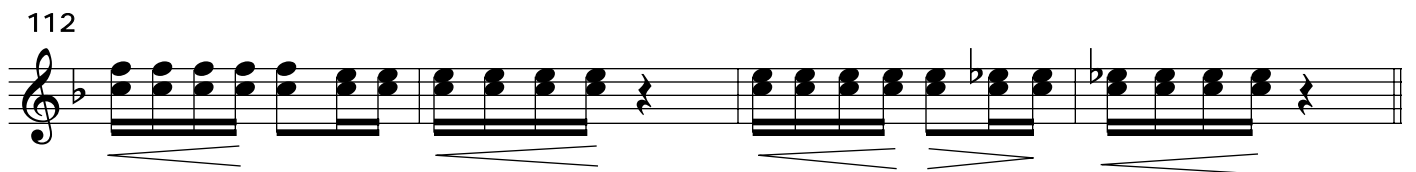

116 *Ao B & CODA* *Coda*

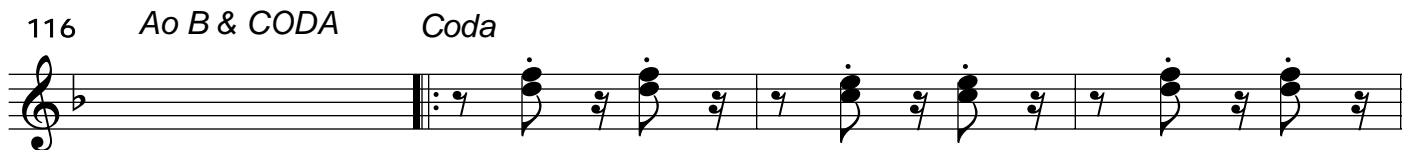

120

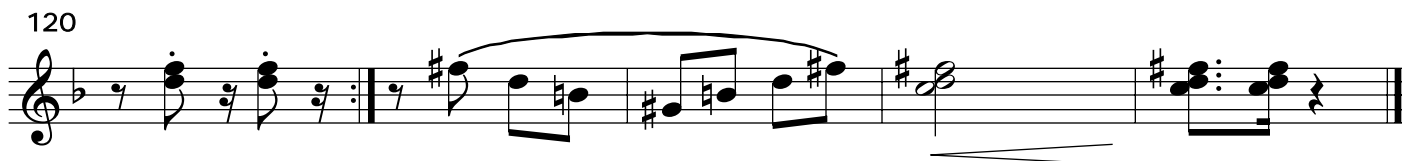

Sequencia de Bossa Nova N°1

Bolinha de Sabão - Samba de uma Nota só - Samba do Avião

I Trompete (Bb)

Arr. Manoel Ferreira

1. 2.

6

12 1. 2.

18 3 8

29 *f* *p* Ao S & O A

34

39

44

49 3 15

Seqüência de Bossa Nova nº1 - I Trompete

69

74 **B**

81

86

104

112

116 *Ao B & CODA* *Coda*

120

Seqüência de Bossa Nova Nº1

Bolinha de Sabão - Samba de uma Nota só - Samba do Avião

Arr. Manoel Ferreira

Sax Barítono (Eb)

1. 2. §

7

11 1. 2.

17

25

29 2 Ao§ & ⊕ A

36

46

52

57

62 4

Seqüência de Bossa Nova nº 1 - Sax Barítono

70 B

75

80

85

90

95

102

108

113

Coda

Ao B & CODA

119

Seqüência de Bossa Nova N°1

Bolinha de Sabão - Samba de uma Nota só - Samba do Avião

Arr. Manoel Ferreira

II & IV Sax Tenor (Bb)

Sequência de Bossa Nova nº 1 - II e IV Sax Tenor

62

70

76

81

89

94

99

107

112

119

Ao B & CODA Coda

Seqüência de Bossa Nova N°1

Bolinha de Sabão - Samba de uma Nota só - Samba do Avião

I & III Sax Alto (Eb)

Arr. Manoel Ferreira

1. 2.

7

11 1. 2.

17 2

24

29 2 Ao & Ø A

35

42

49

54

57

Seqüência de Bossa Nova nº1 - I e III Sax Alto

62

70

76

82

89

94

99

104

109

114

120

Seqüência de Bossa Nova N°1

Bolinha de Sabão - Samba de uma Nota só - Samba do Avião

III Clarinete (Bb)

Arr. Manoel Ferreira

1. 2. §

7

11 1. 2.

17 3 2

23 2

30 *f* *p* Ao § & ⊕ A 23

57

62

67

Secult - Ceará

Sequência de Bossa Nova nº 1 - III Clarinete

74 B

78

85

91

101

106

113

Coda

Ao B & CODA

119

Seqüência de Bossa Nova N°1

Bolinha de Sabão - Samba de uma Nota só - Samba do Avião

II Clarinete (Bb)

Arr. Manoel Ferreira

Seqüência de Bossa Nova nº 1 - II Clarinete

74 B

78

85

91

101

106

114

Ao B & CODA Coda

120

Seqüência de Bossa Nova N°1

Bolinha de Sabão - Samba de uma Nota só - Samba do Avião

Arr. Manoel Ferreira

I Clarinete (Bb)

1. 2. §

7

11 1. 2. Ø

17 3 2

23 2

29 *f* *p* Ao § & Ø A 23

57

62

67

Seqüência de Bossa Nova N°1

Bolinha de Sabão - Samba de uma Nota só - Samba do Avião

Requinta (Eb)

Arr. Manoel Ferreira

Seqüência de Bossa Nova nº 1 - Requinta

74 B

78

85

90

99

104

108

114

Ao B & CODA Coda

119

Seqüência de Bossa Nova N°1

Bolinha de Sabão - Samba de uma Nota só - Samba do Avião

Arr. Manoel Ferreira

Flauta (C)

1. 2. §

1. 2. ⊕

3 2

2 *f* > *p*

Ao § & ⊕ ⊕ A 23

5

Seqüência de Bossa Nova nº 1 - Flauta

74 B

78

85

90

99

104

108

114

Ao B & CODA

Coda

119