

MUSICAL TERMS AND SIGNS

French Terms

<i>léger</i>	light, lightly
<i>lentement</i>	slowly
<i>modéré</i>	at a moderate tempo
<i>movement</i>	tempo; motion
<i>vite</i>	fast

German Terms

<i>bewegt</i>	moving
<i>langsam</i>	slow, slowly
<i>massig</i>	moderate, moderately
<i>mit Ausdruck</i>	with expression
<i>sehr</i>	very
<i>schnell</i>	fast

Italian Terms

<i>ad libitum, ad lib.</i>	at the liberty of the performer
<i>agitato</i>	agitated
<i>allargando, allarg.</i>	broadening, becoming slower
<i>arco</i>	for stringed instruments: resume bowing after a pizzicato passage
<i>attaca</i>	proceed without break
<i>comodo</i>	at a comfortable, easy tempo
<i>con fuoco</i>	with fire
<i>con grazia</i>	with grace
<i>con sordino</i>	with mute
<i>dolente</i>	sad
<i>giocoso</i>	humorous, jocose
<i>grandioso</i>	grand, grandiose
<i>largamente</i>	broadly
<i>l'istesso tempo</i>	the same tempo
<i>martellato</i>	strongly accented, hammered
<i>mesto</i>	sad, mournful
<i>morendo</i>	dying, fading away
<i>pesante</i>	weighty, with emphasis
<i>pizzicato, pizz.</i>	for stringed instruments: pluck the string instead of bowing
<i>primo, prima</i>	first; the upper part of a duet
<i>ritenuto, riten.</i>	suddenly slower, held back
<i>scherzando</i>	playful
<i>secondo, seconda</i>	second; second or lower part of a duet
<i>semplice</i>	simple
<i>sforzanda, sf, sfz</i>	a sudden strong accent of a single note or chord
<i>simile</i>	continue in the same manner as has just been indicated
<i>sonore</i>	sonorous
<i>sostenuto, sost.</i>	sustained
<i>sotto voce</i>	soft, subdued, under the breath
<i>strepitoso</i>	boisterous, noisy
<i>stringendo, string.</i>	pressing, becoming faster

<i>subito, sub.</i>	suddenly
<i>tacet</i>	be silent
<i>tutti</i>	a passage for the ensemble
<i>vivo</i>	lively
<i>volta</i>	time (for example, first time <i>prima volta</i> , second time <i>seconda volta</i>)
<i>volta subito, v.s.</i>	turn the page quickly

Chord Types

Triad	a chord consisting of a root, a 3 rd , and a 5 th
7 th chord	a chord consisting of a root, a 3 rd , a 5 th , and a 7 th
quartal chord	a chord built on a series of 4ths
polychord	a combination of two or more different chords
cluster	a chord consisting of at least three adjacent notes of a scale

KEY SIGNATURES

Sharp Keys: Begin at C and count up in 5ths

Flat Keys: Begin at C and count up in 4ths

Key	Number of Sharps
C	
G	#
D	# #
A	# # #
E	# # # #
B	# # # # #
F#	# # # # # #
C#	# # # # # # #

Key	Number of Sharps
C	
F	b
Bb	b b
Eb	b b b
Ab	b b b b
Db	b b b b b
Gb	b b b b b b
Cb	b b b b b b b

2. Order of Sharps and Flats

Sharps:

Father Charles Goes Down And Ends Battle

Flats:

Battle Ends And Down Goes Charles Father

ALL MAJOR and MINOR SCALES

C MAJOR

A Minor Harmonic

A Minor Melodic

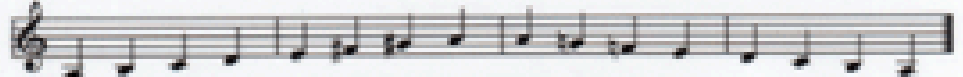

F MAJOR

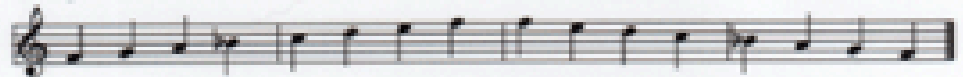

D Minor Harmonic

D Minor Melodic

Bb MAJOR

G Minor Harmonic

G Minor Melodic

Eb MAJOR

C Minor Harmonic

C Minor Melodic

Ab MAJOR

F Minor Harmonic

F Minor Melodic

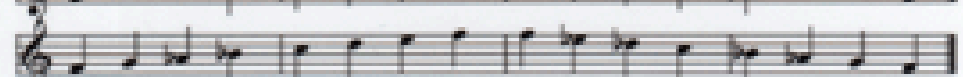

Db MAJOR

Bb Minor Harmonic

Bb Minor Melodic

Gb MAJOR

Eb Minor Harmonic

Eb Minor Melodic

Garlitzky Studies 17 - 24

Garlitzky Studies 25 - 30

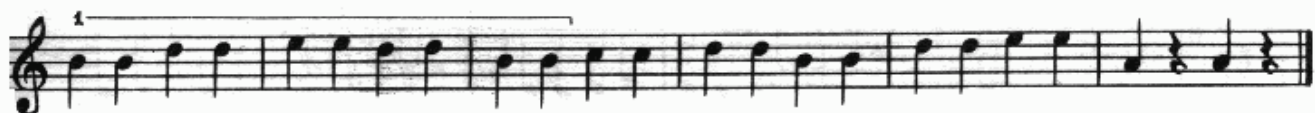
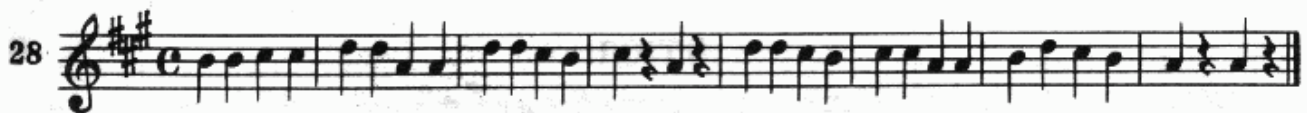

Little Piece

Garlitzky

Calm, Melodious

Cradle Song

Calm, Singing

Little Piece

Garlitzky

Скрипка

Спокойно. Напевно

Ф-но

Cradle song

Ukrainian / WPS

At School - like a March

Gavotte in G

Minuet in G

From "The Little Keyboard Book"
of Anna Magdalena Bach

Arranged by John Philip Dimick

The Arrival of the Queen of Sheeba

Allegro

George Frideric Handel (1685-1759)

Violin

Violin

4

8

11

13

17

21

25

29

Twelve Duets k.487

No. 2

W.A.Mozart

Allegretto - Menuetto

Violin 1

Violin 2

7

21

Fine Trio

28

34

D.C. al Fine

St. Kilda Wedding

Traditional Scottish reel

The West Mabou Reel

Cape Breton tune based on Alasdair Fraser's Return to Kintail album

Mrs. Forbes Leith

J. S Skinner 1868

President Garfield's Hornpipe

Cheticamp Reel

The King's Reel

This is the reel version of King George IV as played by Altan. A similar tune called "Old King's Reel" is played in Cape Breton

The Farmers Reel

FARMERS REEL

W. M. D.

The Killavil: aka Tilly Finn's Reel (Irish)

Dark haired Lass

Harvest Storm

Donegal sound: bow all triplets (no slurring) and no slurring when crossing strings

Pretty Peg

New Ships a Sailing

Silver Slipper

Barndance

Siuns Reel

Donegal style

Merry Sisters of Fate

Return from Fingal

Hornpipe

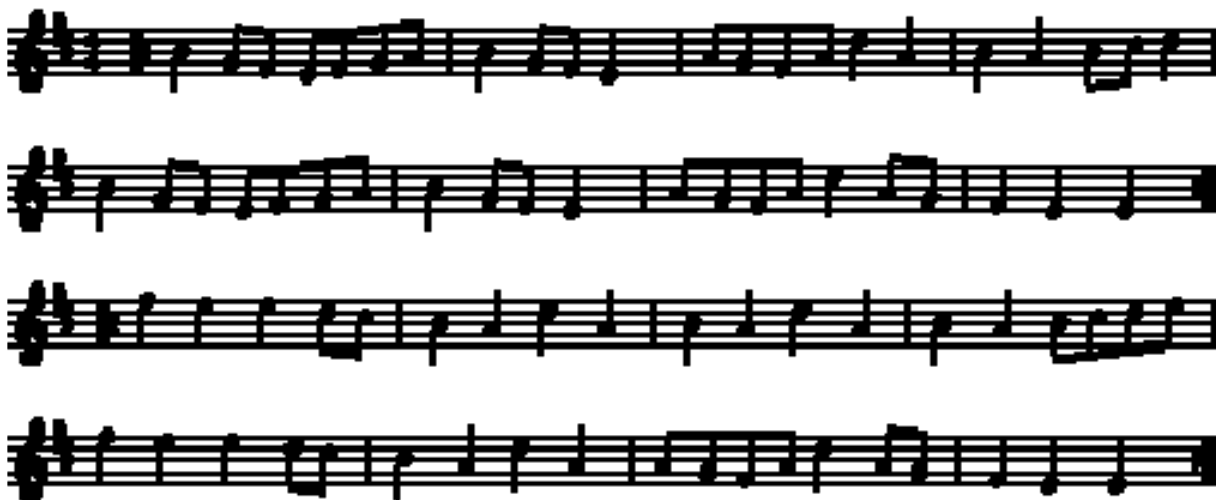

Muineira De Casu

