

Christus Jesus splendor Patris

Violin I

(Motet for 4 mixed voice)

Gasparo Alberti (1489-1560)

arr. M. Kamada

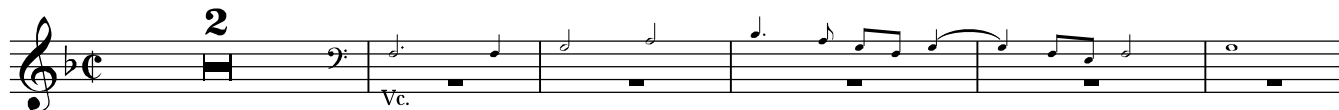

58 **E**

64 **F**

71

77

83 **G**

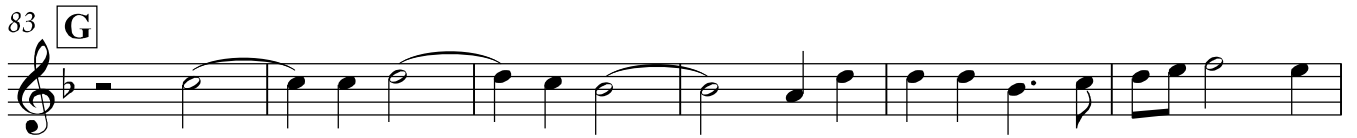

89

95 **H** 2

103

108 **I**

113

120 **J**

127

132 **K**

137

144

153

157

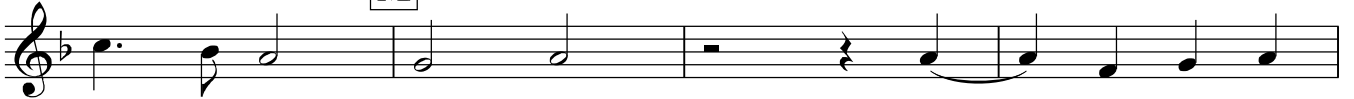

161

168

174

179

185

191

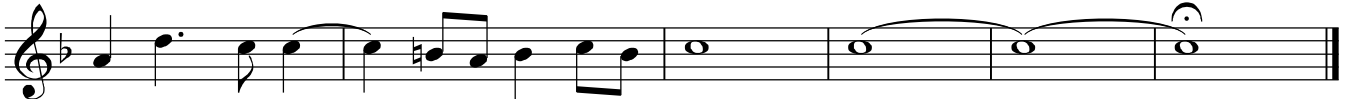

Violin II

Christus Jesus splendor Patris

(Motet for 4 mixed voice)

Gasparo Alberti (1489-1560)

arr. M. Kamada

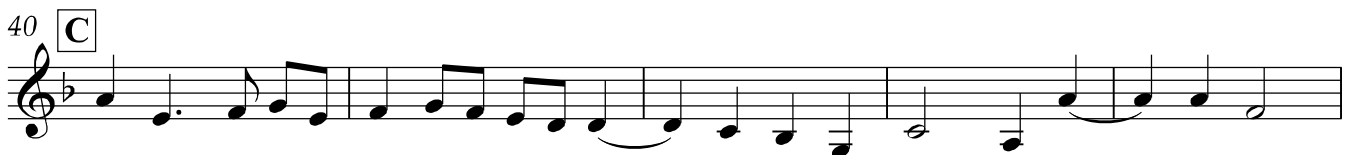
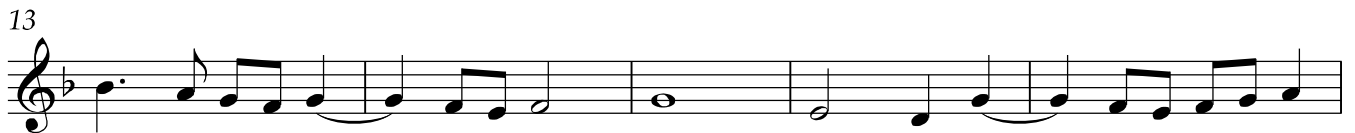

51 **4** **E**

59

64 **F**

71

77

83 **G**

89

95 **H**

102

107 **I**

113

119 **J**

125

131 **K**

137

144 **L**

151

156 **M**

161 **N**

168

174

179 **O**

185

191

Christus Jesus splendor Patris

Viola

(Motet for 4 mixed voice)

Gasparo Alberti (1489-1560)

arr. M. Kamada

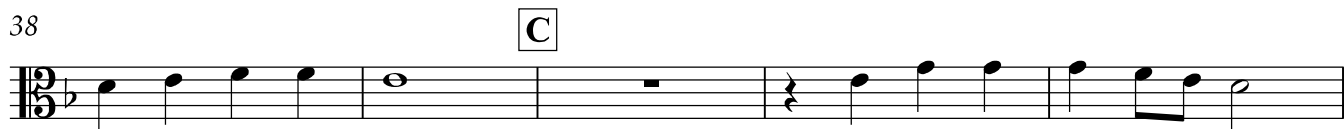
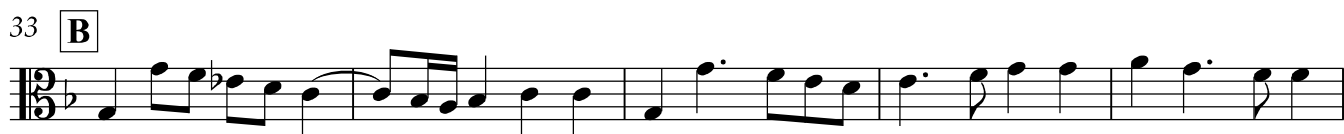
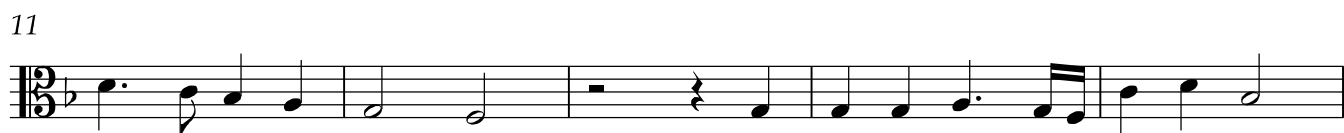

58 **E**

64

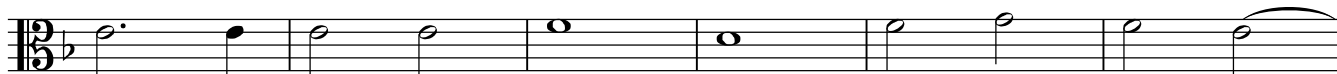

70 **F**

76

82 **G**

89

95 **H**

102

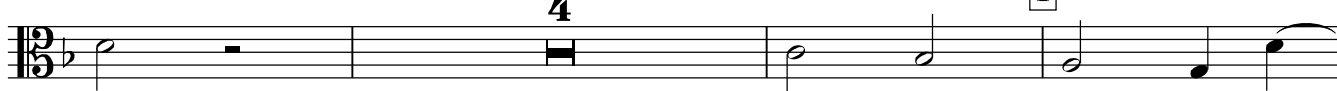

109

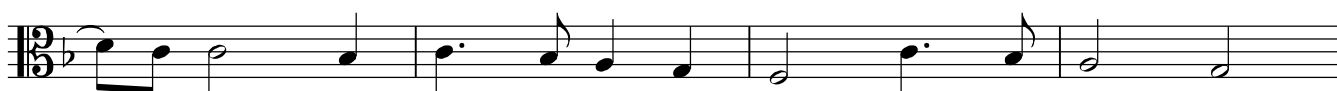

113

119

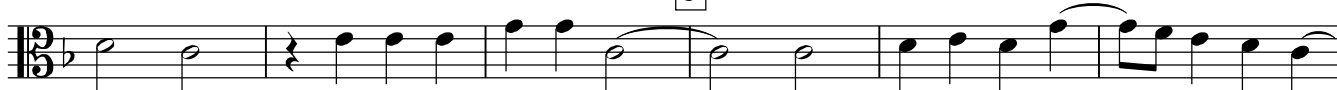

125

131

137

144

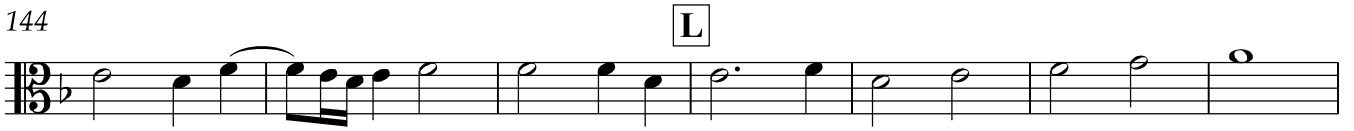

151

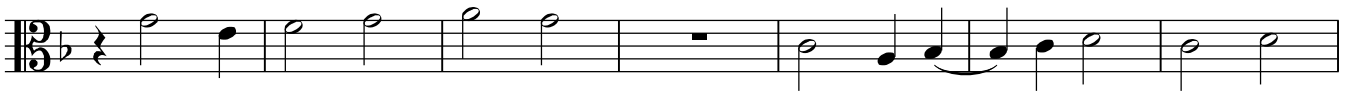

158 **M**

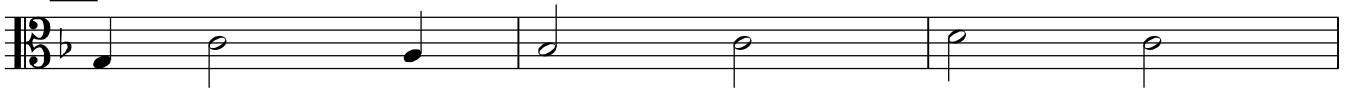

161

167 **N**

173

179

185

191

Violoncello

Christus Jesus splendor Patris

(Motet for 4 mixed voice)

Gasparo Alberti (1489-1560)
arr. M. Kamada

Vla.

8

12

18

25

31

36

41

47

A

B

C

D

3

3

54

58 **E**

64

70 **F**

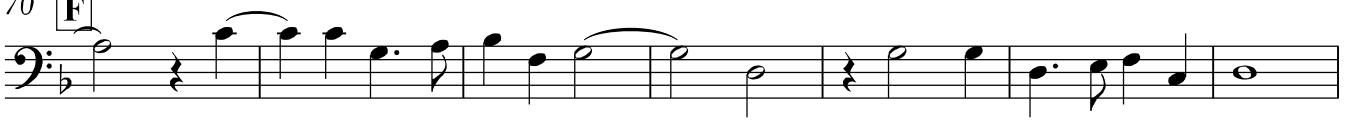

77

83 **G**

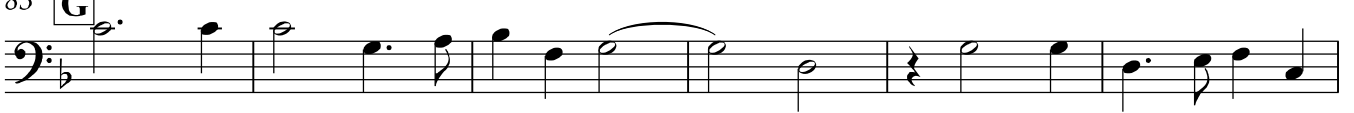

89

96 **H**

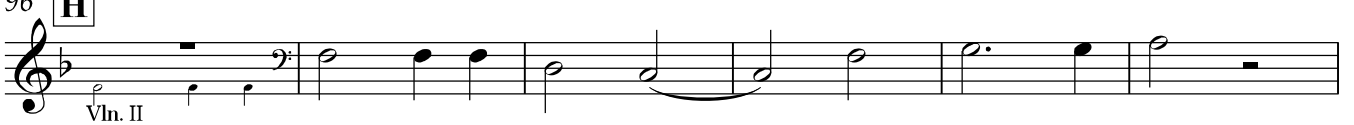

102

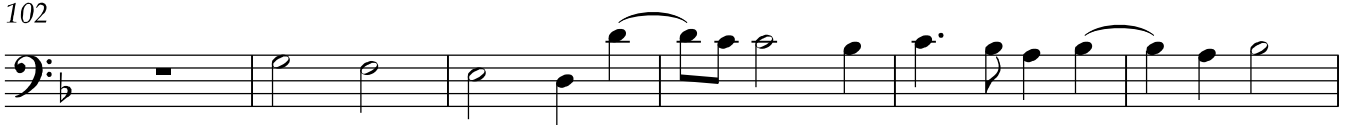

108 **I**

113

120 **J**

126

132 **K**

137

144 **L**

150 **4**

158 **M**

161 **2**

167 **N**

173 **2**

180 **O**

185

191