

Silent Life

.hack//SIGN

9

Pno.

Measures 9-12 of the piano part. The right hand plays chords and single notes, while the left hand has rests.

9

Fl.

Bss.

13

Pno.

Measures 13-16 of the piano part. The right hand plays chords and single notes, while the left hand plays a simple melodic line.

13

Fl.

Bss.

17

Pno.

Fl.

Bss.

21

Pno.

Fl.

Bss.

25

Pno.

25

Fl.

Bss.

29

Pno.

29

Fl.

Bss.

33

Pno.

33

Fl.

Bss.

37

Pno.

37

Fl.

Bss.

41

Pno.

41

Fl.

Bss.

44

Pno.

44

Fl.

Bss.

47

Pno.

47

Fl.

47

Bss.

47

50

Pno.

50

50

Fl.

50

Bss.

50

53

Pno.

53

Fl.

Bss.

57

Pno.

57

Fl.

Bss.

61

Pno.

61

Fl.

Bss.

65

Pno.

65

Fl.

Bss.

69

Pno.

69

Fl.

Bss.

73

Pno.

73

Fl.

Bss.

77

Pno.

77

Fl.

Bss.

81

Pno.

Measures 81-84 of the piano part. The right hand features chords and melodic lines, while the left hand has a bass line.

81

Fl.

Bss.

Piano

Silent Life

.hack//SIGN

Piano

Pno.

Pno.

Pno.

Pno.

19

Pno.

22

Pno.

25

Pno.

28

Pno.

31

Pno.

34

Pno.

37

Pno.

40

Pno.

43

Pno.

46

Pno.

49

Pno.

52

Pno.

55

Pno.

58

Pno.

61

Pno.

64

Pno.

67

Pno.

70

Pno.

73

Pno.

76

Pno.

79

Pno.

82

Pno.

Flute

Silent Life

.hack//SIGN

Flute

2

Fl.

5

Fl.

8

Fl.

11

Fl.

14

Fl.

17

Fl.

20

Fl.

23

Fl.

26

Fl.

29

32
Fl. 

35
Fl. 

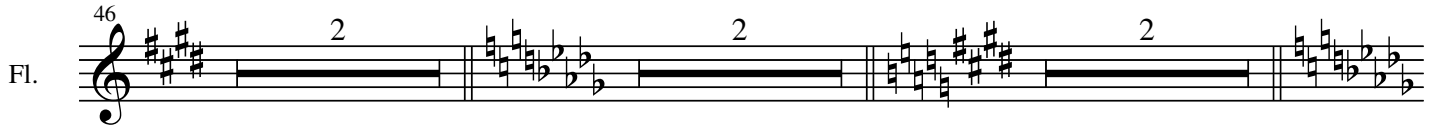
46
Fl. 

52
Fl. 

66
Fl. 

69
Fl. 

72
Fl. 

75
Fl. 

78
Fl. 

81
Fl. 

Bass

Silent Life

.hack//SIGN

4

7

10

13

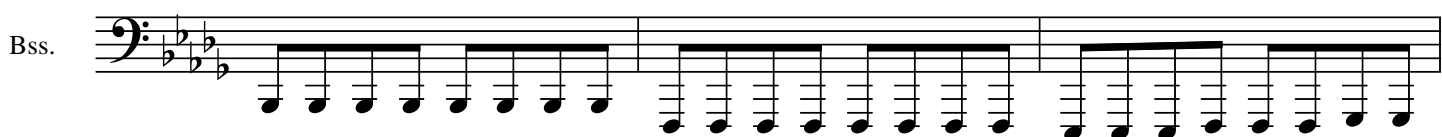

16

19

22

25

28

Bss.

31

Bss.

34

Bss.

37

Bss.

40

Bss.

43

Bss.

46

Bss.

49

Bss.

52

Bss.

55

Bss.

58

Bss.

61

Bss.

64

Bss.

67

Bss.

70

Bss.

73

Bss.

76

Bss.

79

Bss.

82

Bss.
