

25 A Ho

Tea for two

UNISON

Re-Arr. by Emilio LUNA

2nd ALTO

TEA for two CHA, CHA, CHA

(A) UNISON

(B)

(C)

(D)

(E)

(F) 8 (G)

(H) P

Re-Arr. by Emilio LUNA

2nd TENOR

Tea for Two CHA, CHA, CHA

(A)

(B)

(C)

(D)

(E)

(F)

Two empty musical staves at the bottom of the page.

2ND
TENOR

Tea for two P.2
cha, cha, cha

Re-arr. by Emilio LUNA

4th TENOR

Tea for two
cha cha cho

(A)

(B)

(C)

(D)

(E) (F)

(G)

(H)

(A)

(A)

(A)

Re-arr. by Emilio LUNA

FINC

BARI SAX

TEA for two
CHA, CHA, CHA

(A)

(B)

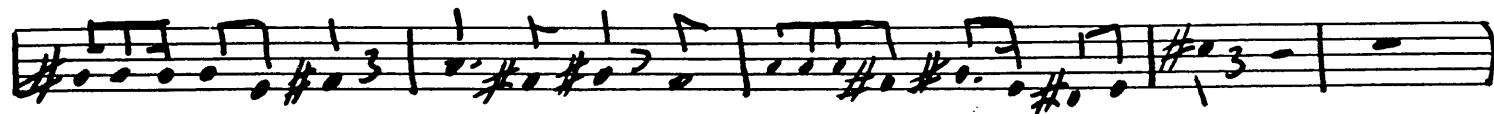
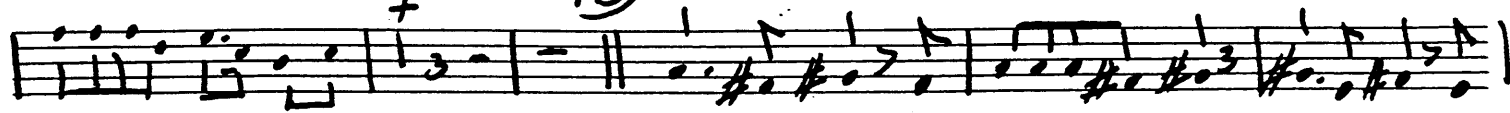

(C)

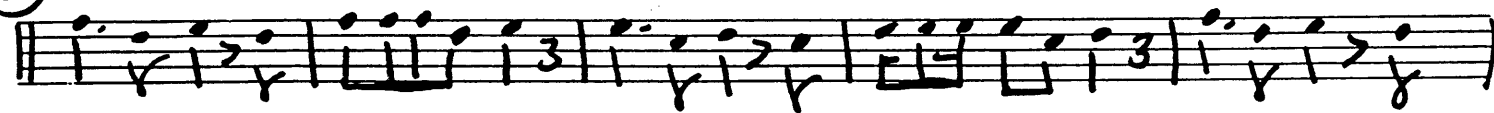

(D)

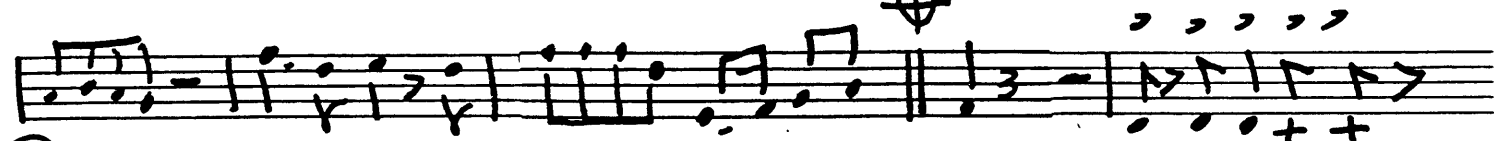

(E) & (F) & (G)

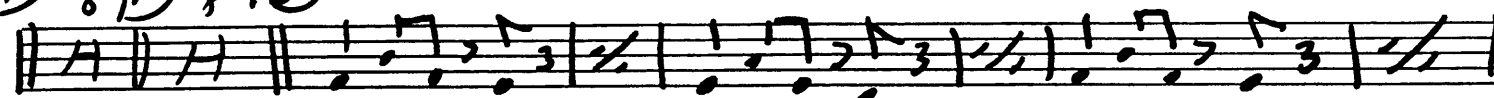

> (H) >

TO (A)

⊕

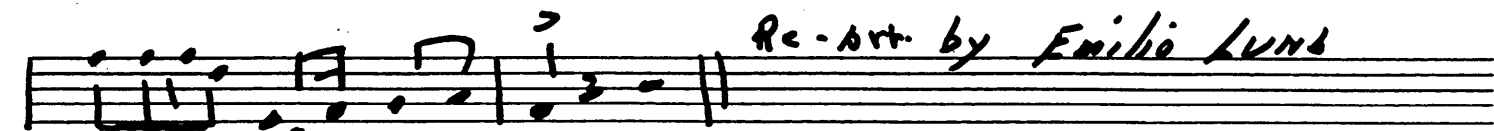

Re-arr. by Emilio Lund

II Tpt

Tea for two
CHA CHA CHA

(A)

soli

(C)

(D)

(E) 8 (F) 6

(G) solo Ad-Lib Cm7 F7

(H) 6

3

Re-Arr. by Emilio LUNA Jr

The Text

Tea for two
cha cha cha

(A)

(B)

(C)

(D) *soli*

(E) 8 (F) 6 (G) 8 (H) 6

TO (A)

fine

Re-Arr. by Emilio LUNA

IV Trpt
1A

Tea for two
cha cha cha

fine

Re-Arr by Emilio LUNA

II BONE
1A)

Tea for two
cha cha cha

Re-arr. by Emilio LUNA

PIANO + ~~CLARINET~~

TEA FOR TWO
CHA CHA

(A)

SAXS

Bbm7 Eb7 / Ab Bbm7

Cm7 Bb Eb7 / Ab

(B)

Dm7 G7 / Cma7 Dm7 Em7 Ebo

Dm7 G7 / C Eb7

Bbm7 Eb7 / Bbm7 Eb7

(C)

Bbm7 Eb7 / Cm7 Bb Bbm7 Eb7

Bbm7 Eb7 / C F

Bbm7 A0 / Bbm7 A0

(D)

A0 Bbm7 Dbm Gb9 Ab6 G6

Bbm7 Eb7 / Ab Bbm7 Eb7

Bbm7 Eb7 / Ab Bbm7 Eb7

(E)

Bbm7 Eb7 / Ab Bbm7 Cm7 Bb

Bbm7 Eb7 / Ab Bbm7 Cm7 Bb

Staff 1: $Bb m^7$ $E b^7$ // $A b$

Staff 2: $D m^7$ G^7 // $C m A^7$ $D m^7$ $E m^7$ $E b^7$

Staff 3: $D m^7$ G^7 // $E b$ G $B b m^7$ $E b^7$

Staff 4: $B b m^7$ $E b^7$ $A b$ $B b m^7$ $C m^7$ B^7 $B b m^7$ $E b^7$ *Trpt solo*

Staff 5: $B b m^7$ $E b^7$ C^7 F^7 H $B b m^7$ A^7 //

Staff 6: A^7 $B b m^7$ $D b m$ G^9 *Trombone solo* $A b C$ G^6 $B b m^7$ $E b^7$

Staff 7: $A b$ $B b m^7$ $E b^7$ T^7 $A b$ *Drum fill in*

Staff 8: $A b^6$ G^6 $B b m^7$ $E b^7$ $A b$ *Drum fill in*

Staff 9: $A b^6$ G^6 $B b m^7$ $E b^7$ $A b$

Staff 10: *FINE*

Re-Arr. by Emilio LUNA

3 Bass

T2B for two
cha cha cha

(A)

Empty musical staves at the bottom of the page.

BASS

TCA For two P. 2

Em⁷ Eb^o Dm⁷ G⁷ C

E^b (G) B^bm⁷ E^b7 ± ± Ab B^bm⁷ C^m7 B^o

B^bm⁷ ± ± E^b7 Try. solo CO F⁷ (H) B^bm⁷ A^o

B^bm⁷ A^o A^o B^bm⁷ D^bm G⁷ Ab G

B^bm⁷ ± ± E^b7 Ab ± ± B^bm⁷ E^b7 TO (A) ± ⊕

Ab ± ± drums fill in Ab G B^bm⁷ E^b7 ± ±

Ab ± ± drums fill in Ab G B^bm⁷ E^b7 ± ±

Ab

FINE

Re-Arr. by Emilio LUNA

TRUM

TEA FOR TWO CHA CHA CHA

(A)

Close Hi Hat
COW BELL
B.D.

(B)

(C)

(D)

(E) TENOR SOLO
BOSSA BEAT

(F)

BRASS
CYM

(G)

(H)

TRPT. SOLO
CLOSE HI HAT

BONCO SOLO
TIMBALES FILL IN

(I)

COW BELL
B.D.

TIMBALES FILL IN

FINE

RE-ARR. BY EMILIO LUNA

+ GUITAR

TEA FOR TWO
CHA CHA

(A)

SAXS

Bbm7 Eb7 // Ab Bbm7

Cm7 Bb Bbm7 Eb7 // Ab

(B)

Dm7 G7 // Cm7 Dm7 Em7 Eb7

Dm7 G7 // C Eb7 (C) Bbm7 Eb7

Bbm7 Eb7 Ab Bbm7 Cm7 Bb Bbm7 Eb7

(D)

Bbm7 Eb7 C F (D) Bbm7 A0 //

A0 Bbm7 Dbm Gb9 Ab6 G6

(E)

Bbm7 Eb7 Ab Bbm7 Eb7 (E) TENOR Bbm7 Eb7

Bbm7 Eb7 Ab Bbm7 Cm7 Bb

