

Time to say goodbye

Andrea Bocelli
arr.by Adrian Nica

♩ = 102

Violin II

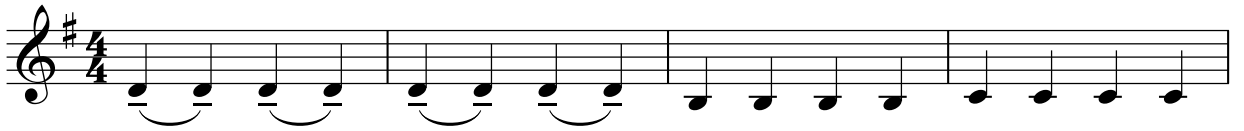

5

10

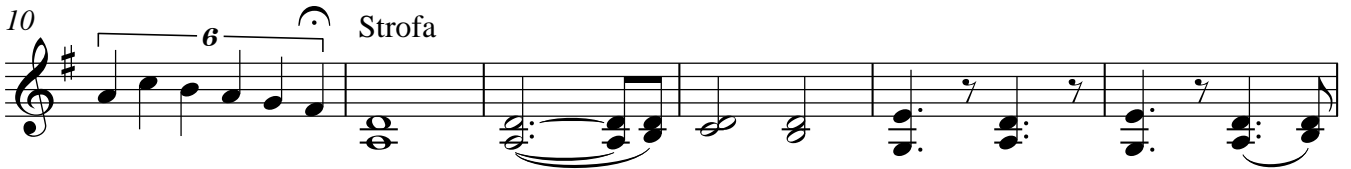

16

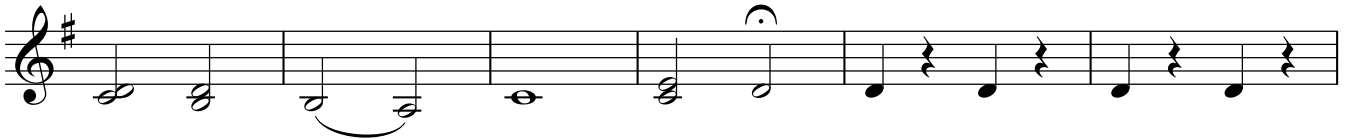

22

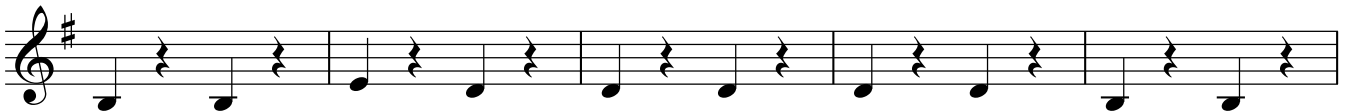

27

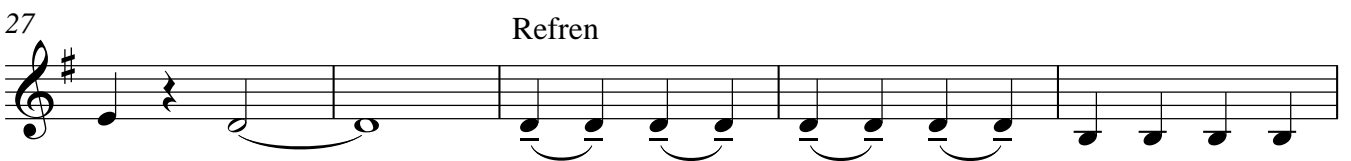

32

37

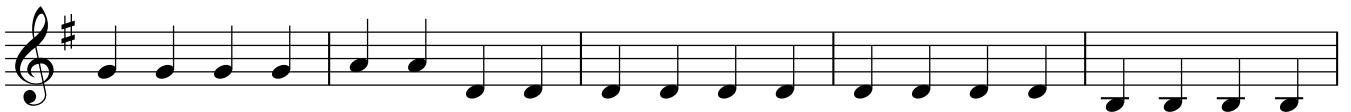

42

47 Strofa

53

59 Refren

64

69

74

79

84

89

94

99
