

Sonata VII.

Mit Kadenzen versehen
von Maximilian Schwedler.

Grave. M.M. ♩ = 69.

pp *cresc.*

Grave. M.M. ♩ = 69.

pp *cresc.*

f *pp*

cresc. *f*

cresc. *p* *cresc.*

Allegro, M.M. ♩ = 108.

Adagio. M. M. ♩ = 58.

pp dolce mp
Adagio. M. M. ♩ = 58.
pp sempre legato mp

pp mp
pp mp

dim. pp mp pp
dim. pp mp pp

mp p
mp pp

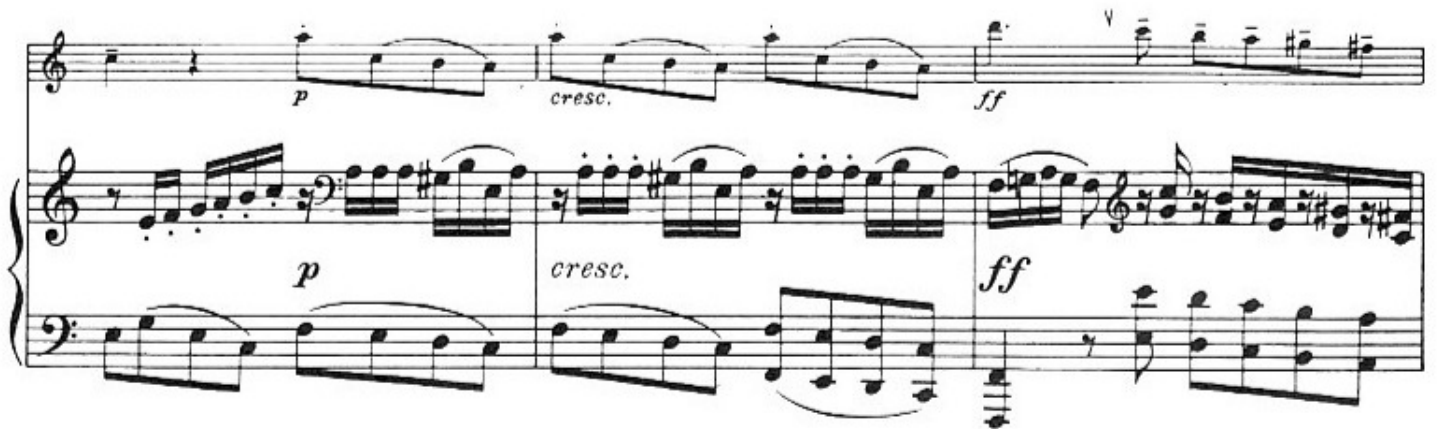
Allegro appassionato. M. M. $\text{♩} = 104$.Allegro appassionato. M. M. $\text{♩} = 104$.

Sonata VII.

Mit Kadenzen versehen
von Maximilian Schwedler.

Grave. M. M. ♩ = 69.

- Staff 1: *pp*, *cresc.*, *f*. Includes a trill (*tr*) and a fermata.
- Staff 2: *pp*, *cresc.*. Includes a fermata and a section marked "A".
- Staff 3: *f*, *p*, *cresc.*. Includes a fermata and a section marked "B".
- Staff 4: *f*, *pp*. Includes a fermata and a section marked "C".
- Staff 5: *cresc.*, *f*. Includes a trill (*tr*) and a fermata.
- Staff 6: *p*, *cresc.*, *f*, *espress.*, *f*. Includes a fermata.
- Staff 7: *f*, *sempre f*. Includes a trill (*tr*) and a fermata.
- Staff 8: *p*, *pp*, *ritard.*, *tr*, *attacca*. Includes a trill (*tr*) and a fermata.

Flauto.

Allegro. M. M. ♩ = 108.

Adagio. M. M. ♩ = 58.

Flauto.

Allegro appassionato. M. M. ♩ = 104.
