6 ETUDES pour le Violoncelle.

Composées et dédiées

À

MONSIEUR J. B. GROSS

PAR

Jos. Merk.

Oeuvre 20.

Continuation des Exercices Oeuv. 11. de cet auteur.

Propriété de l'Editeur.

N° 7343. *Enregistré dans l'archive de l'union.* Prix f. 1 — C. M. — 16 gr.

Vienne, chez Tobie Haslinger,
Marchand de Musique etc. de la Cour Imp. et Roy.
Graben N° 618.

VI
ÉTUDES
pour le Violoncelle
par
J. MERK.

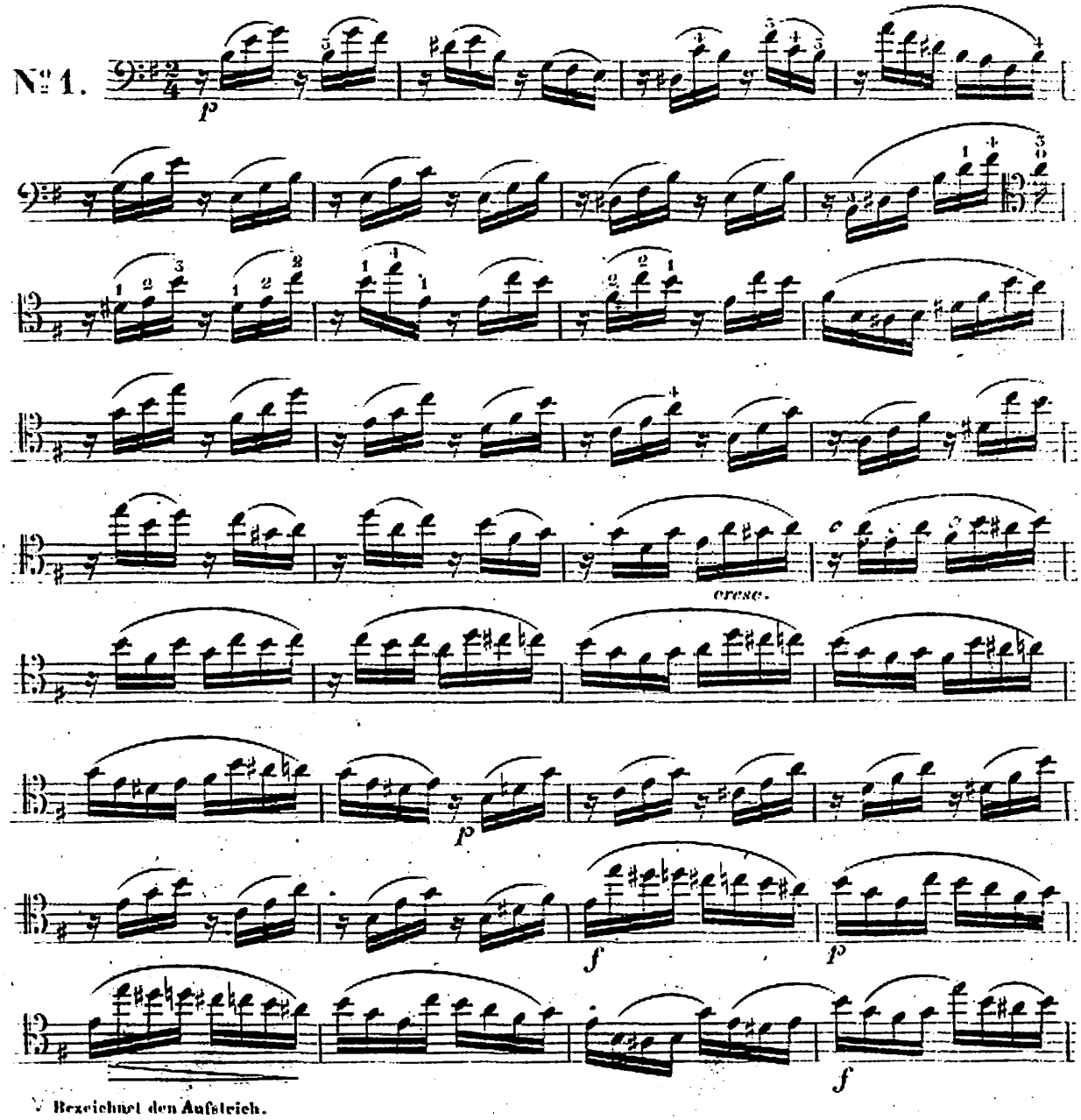

V Bezeichnet den Aufstrich.
Λ Bezeichnet den herunter Strich.

(7343.)

Eigenthum und Verlag der k. k. Hof. Kunst- und Musikalienhandlung des Tobias Haslinger in Wien.

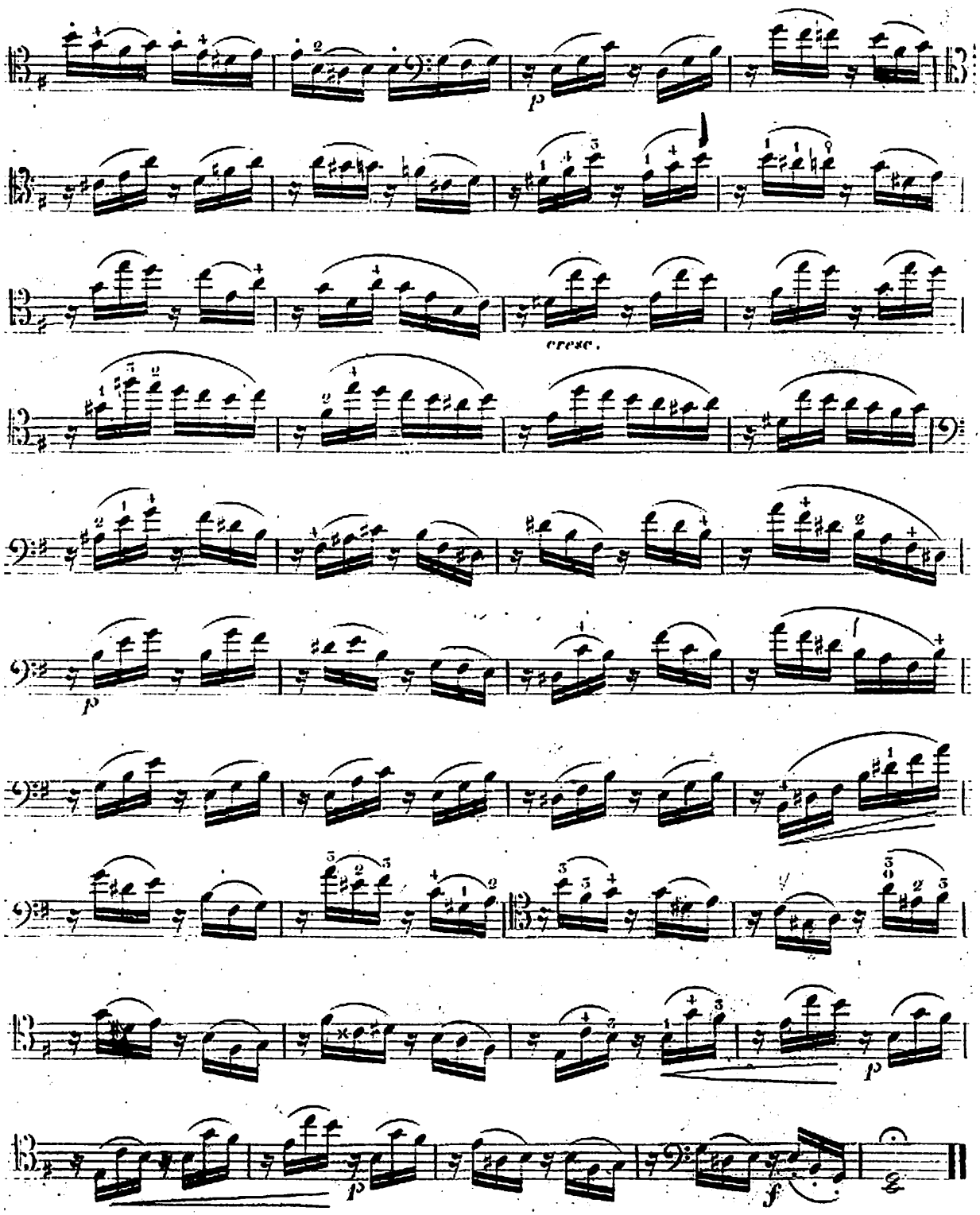
p
cresc.
p
f
p
p
f

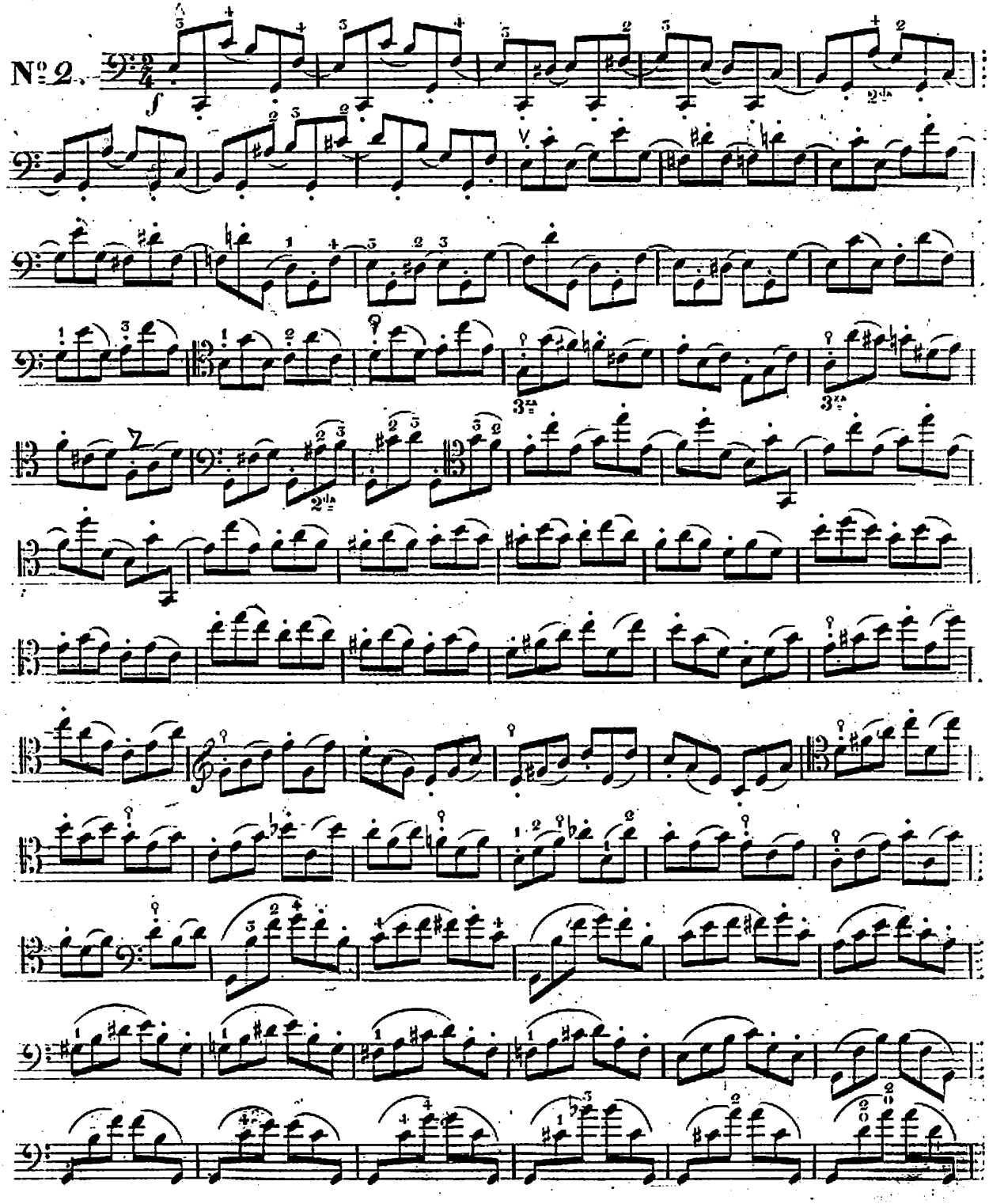
Nº 2.

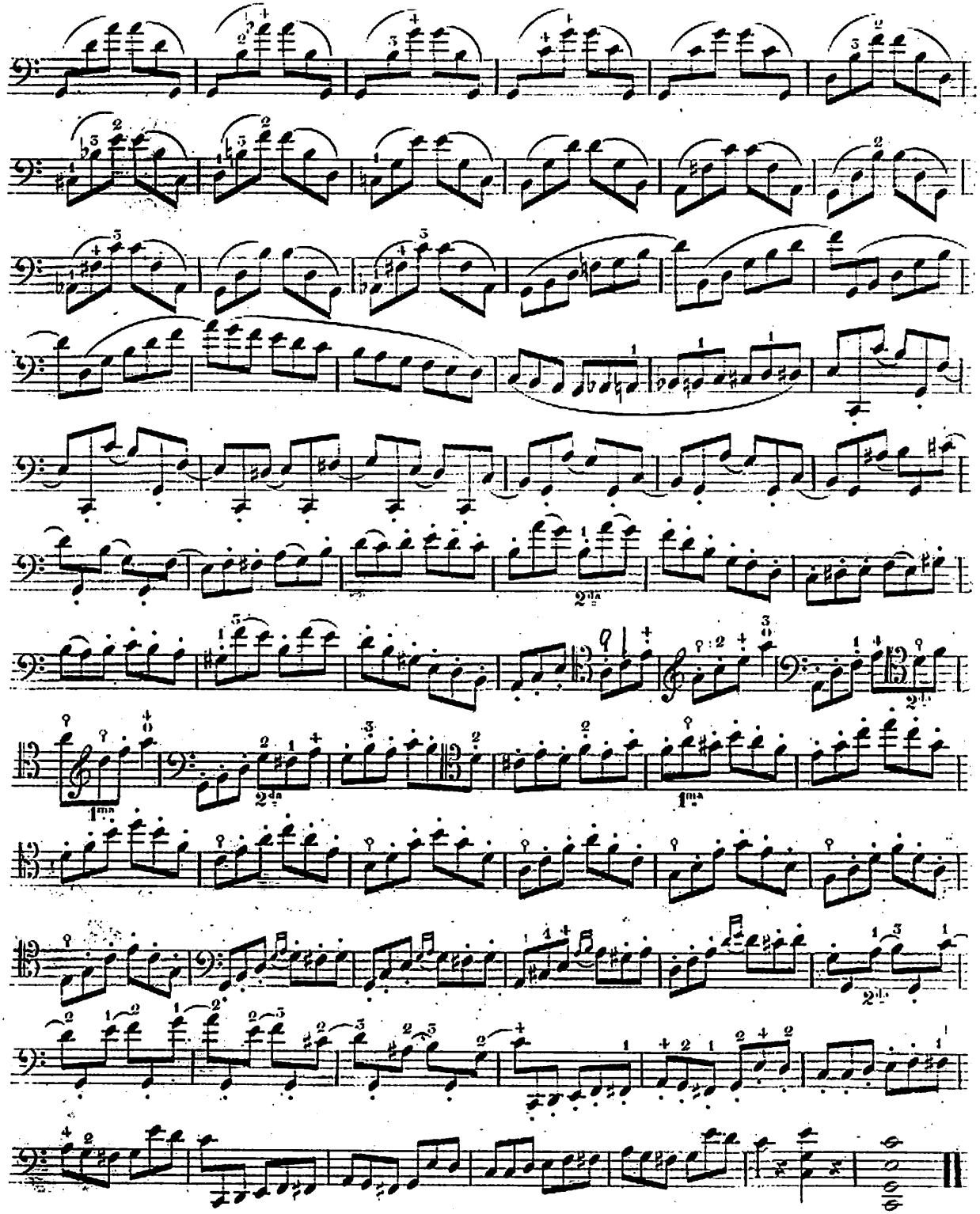

Andante.

№ 3.

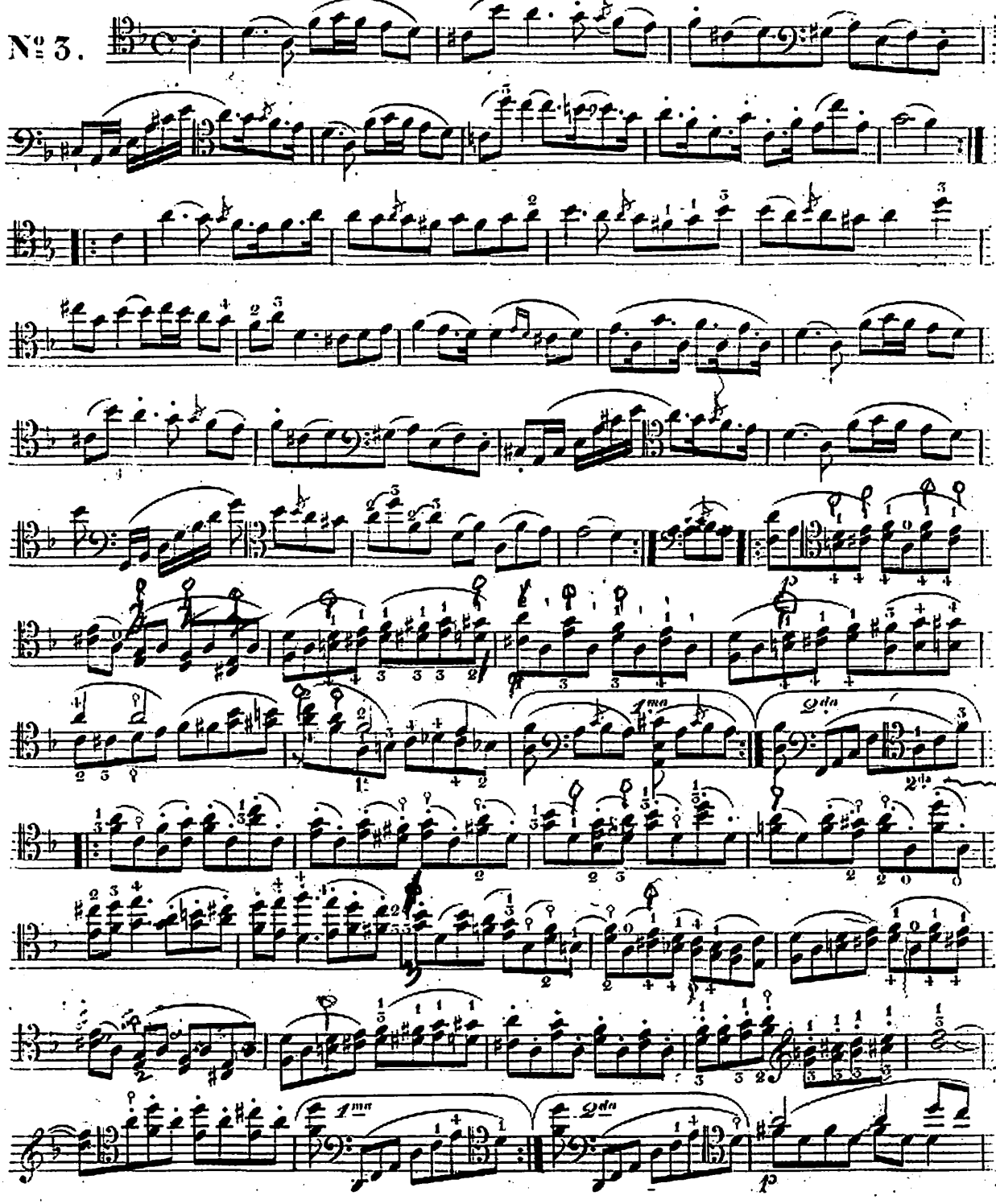

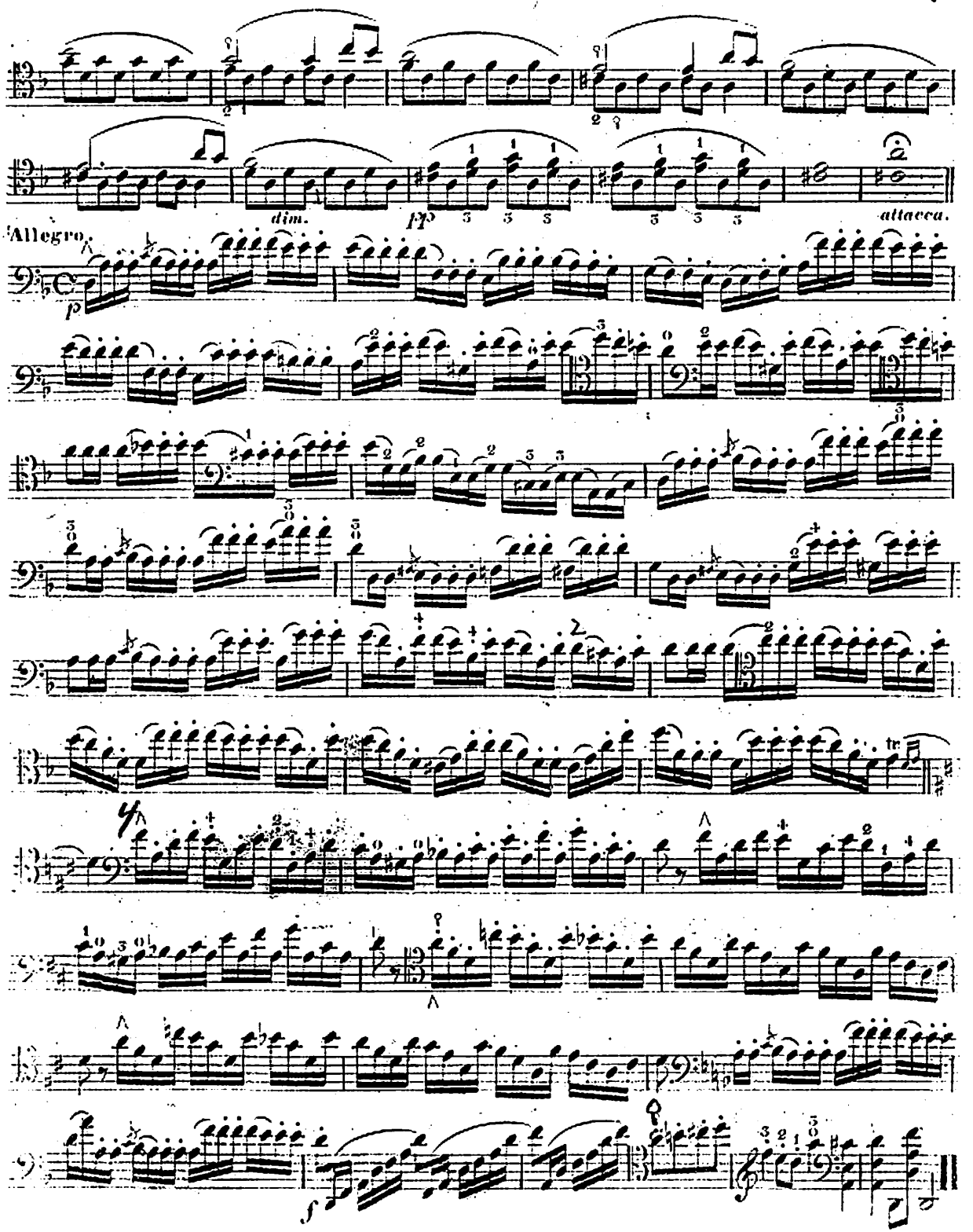
dim.
pp
attacca.
Allegro
p
f

Moderato.

№ 4.

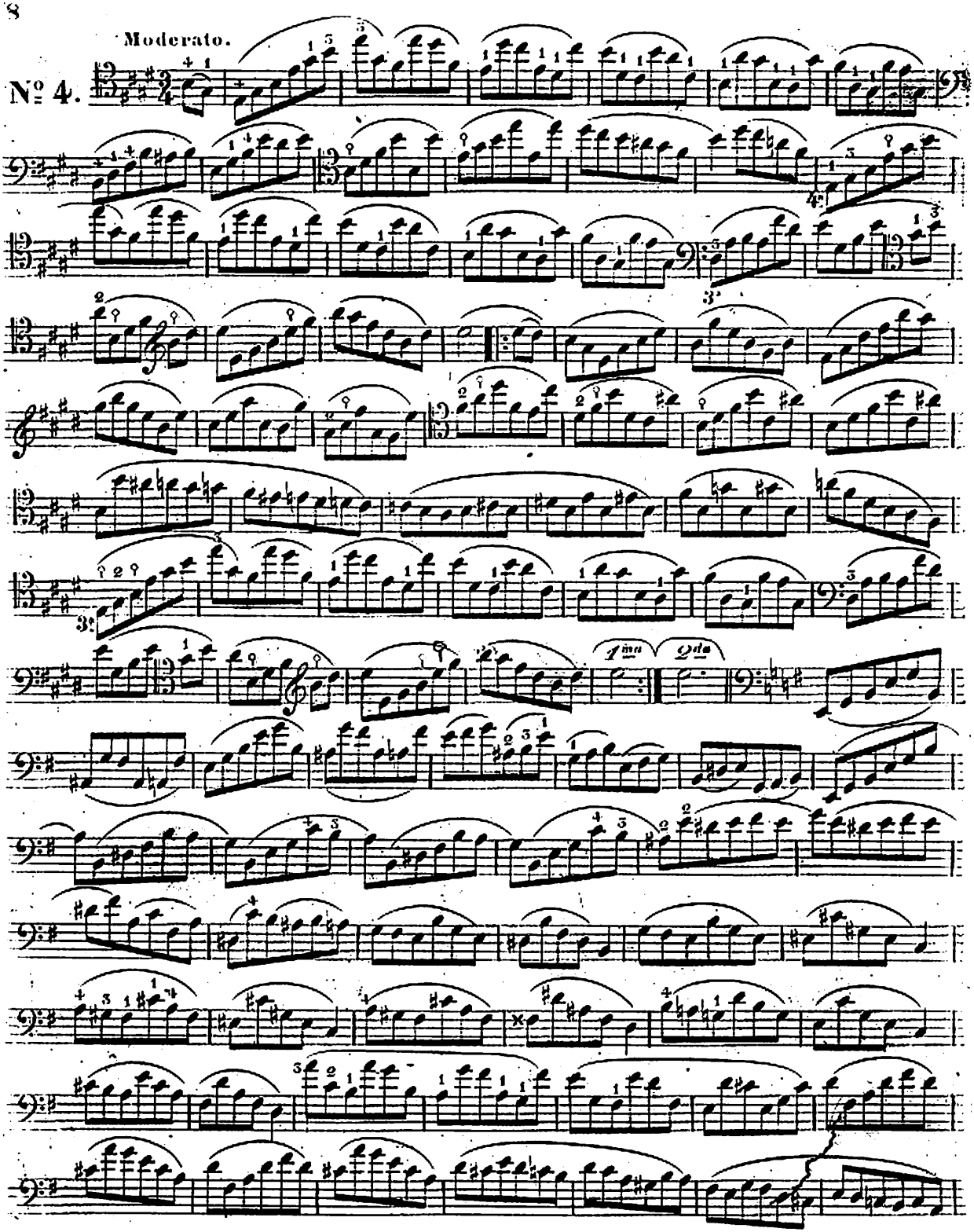

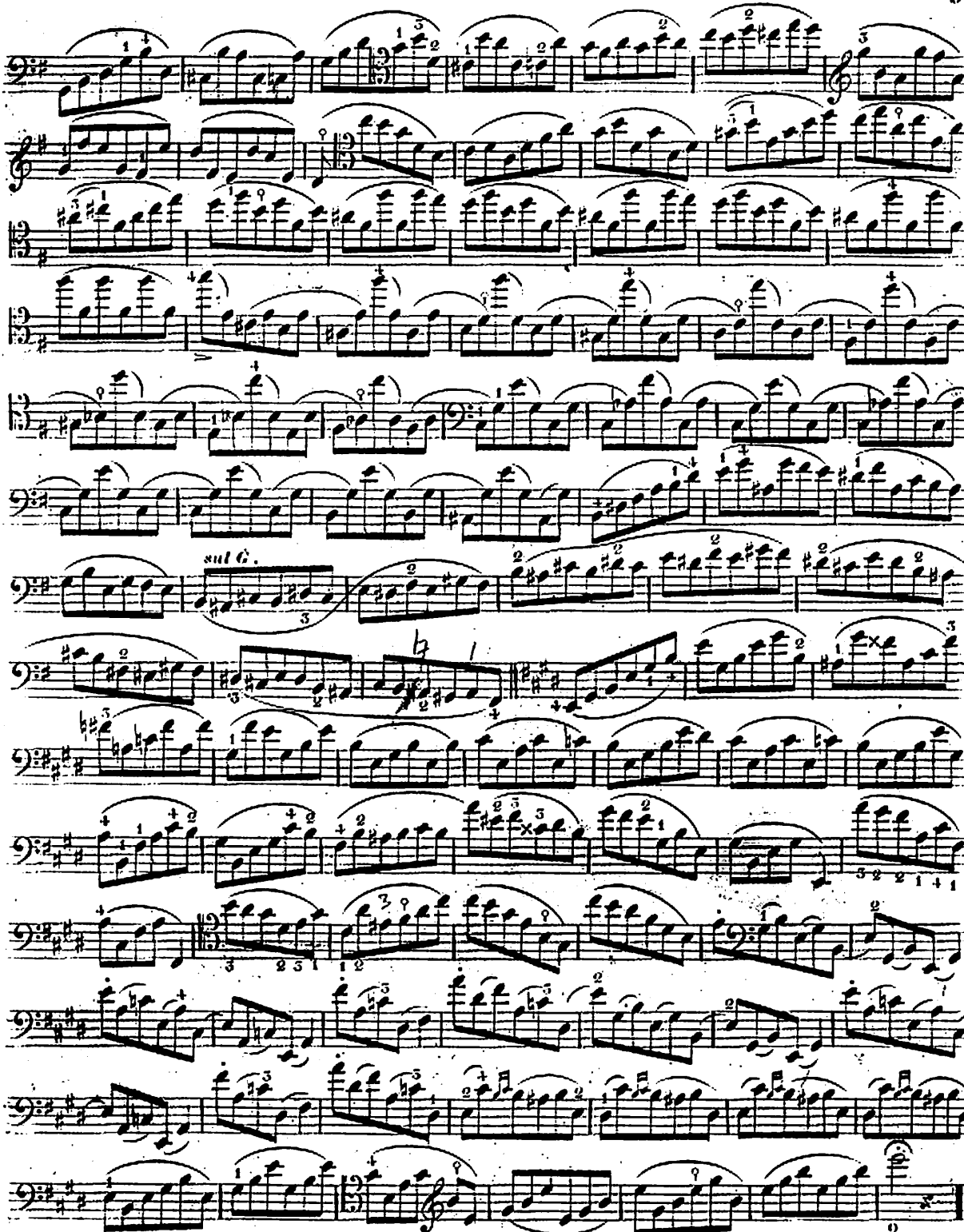
sul G.

No. 5.

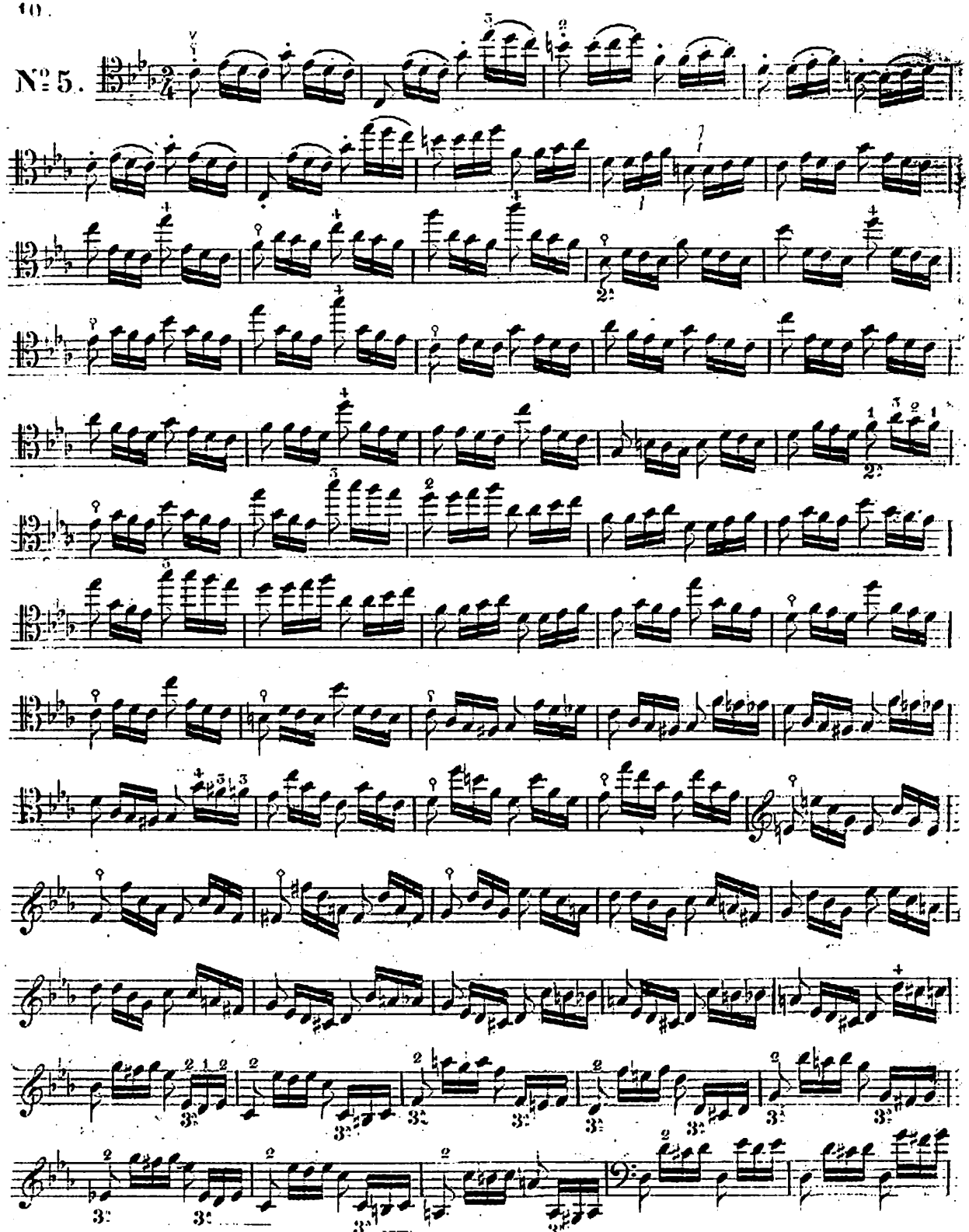

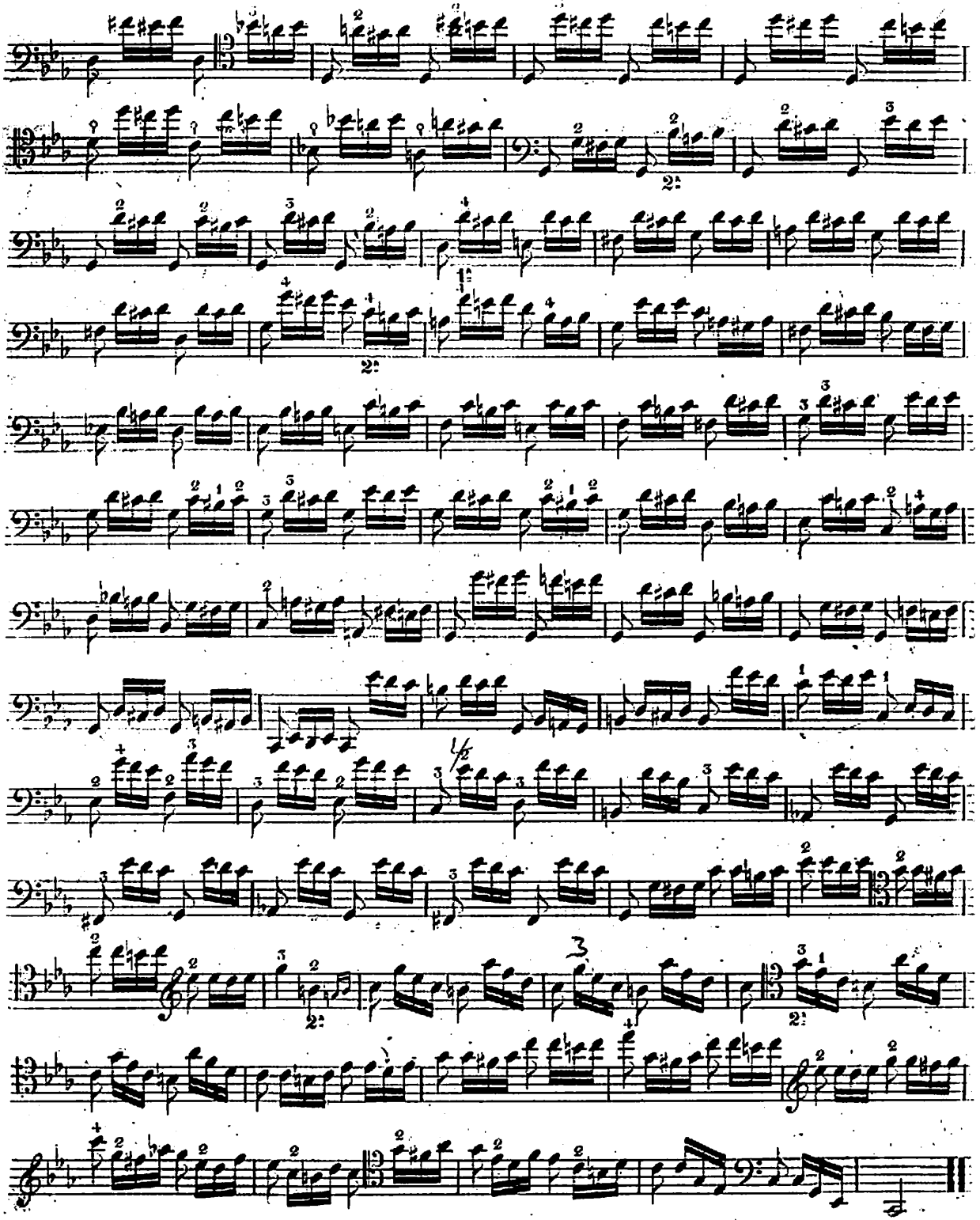

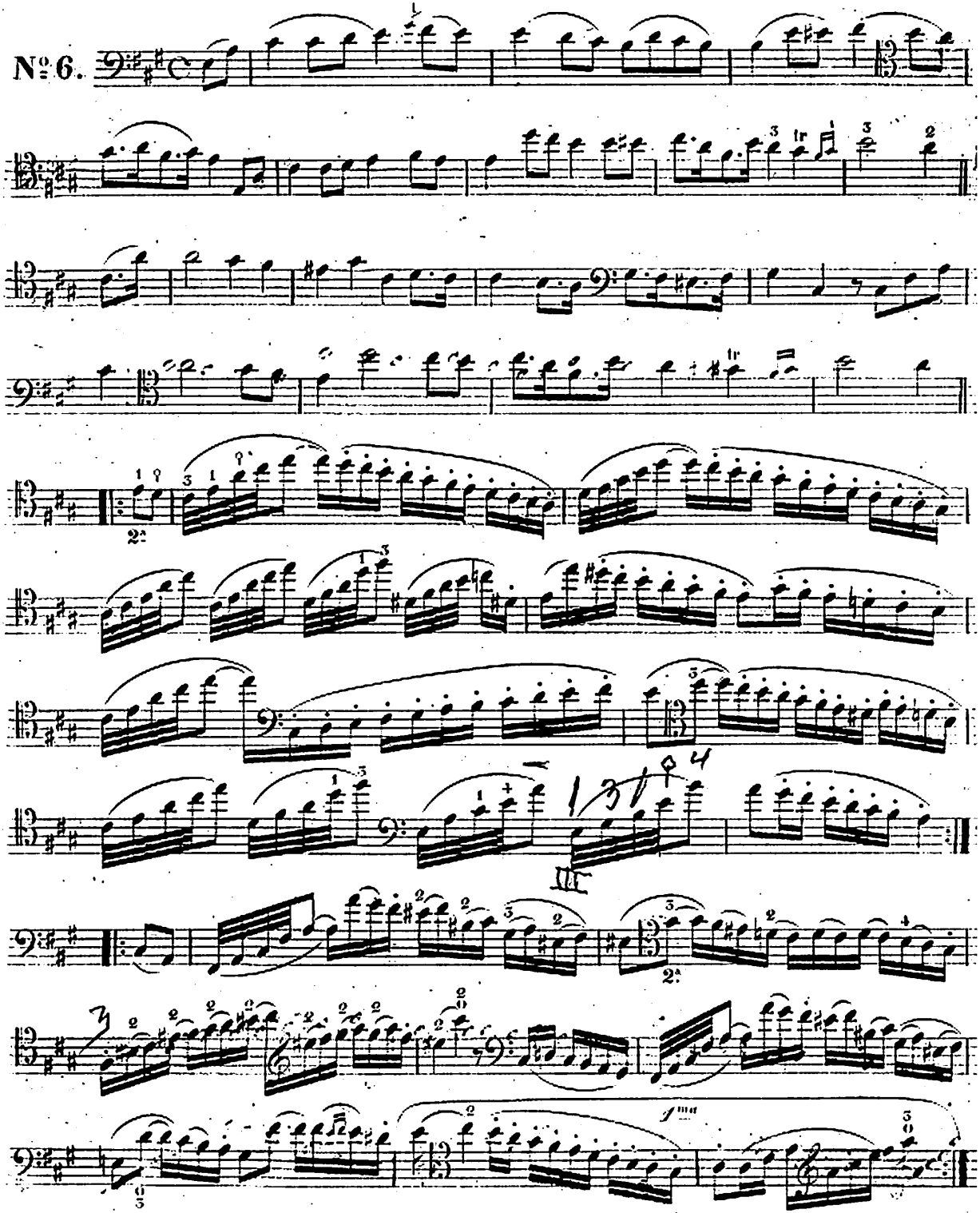
No. 6.

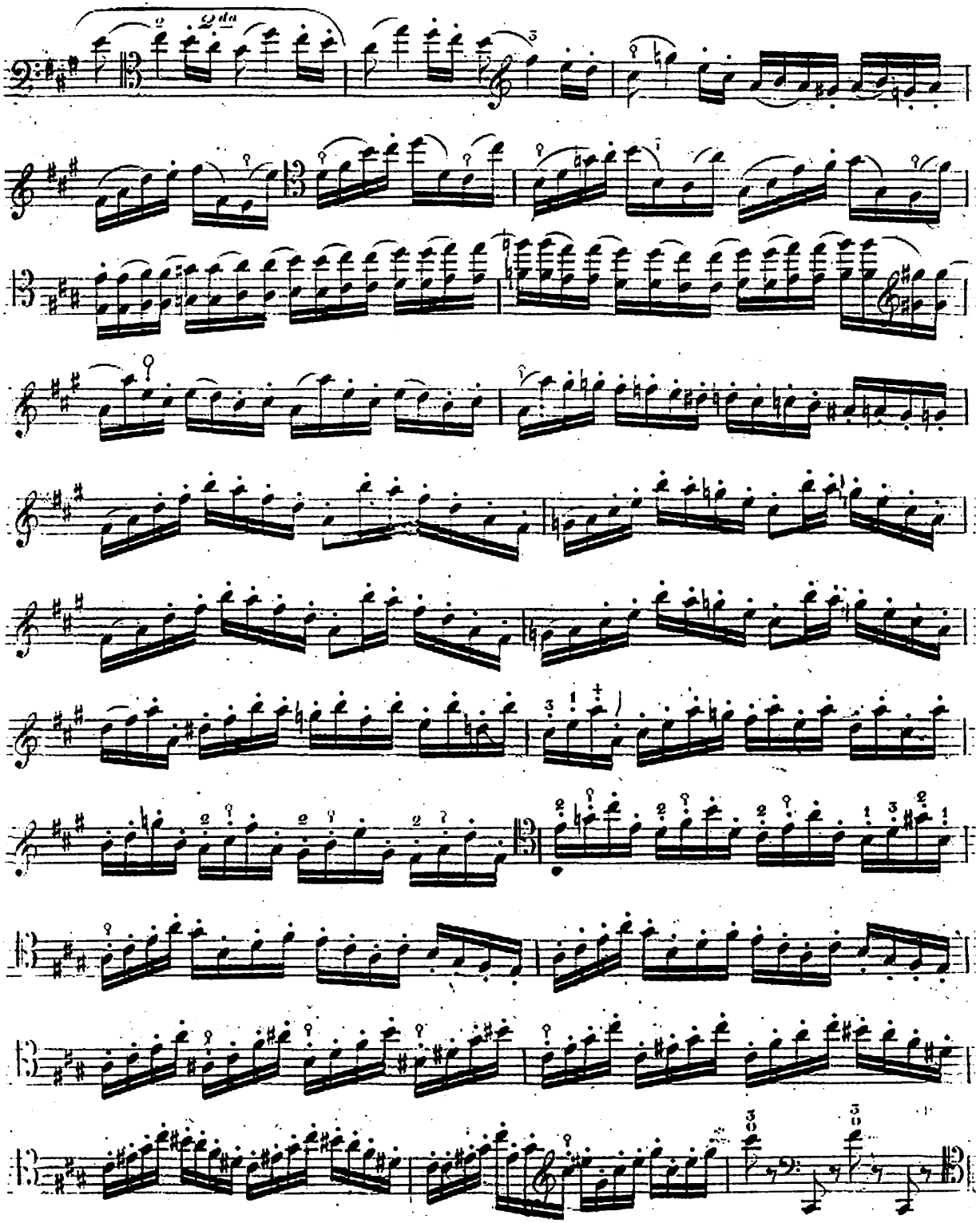

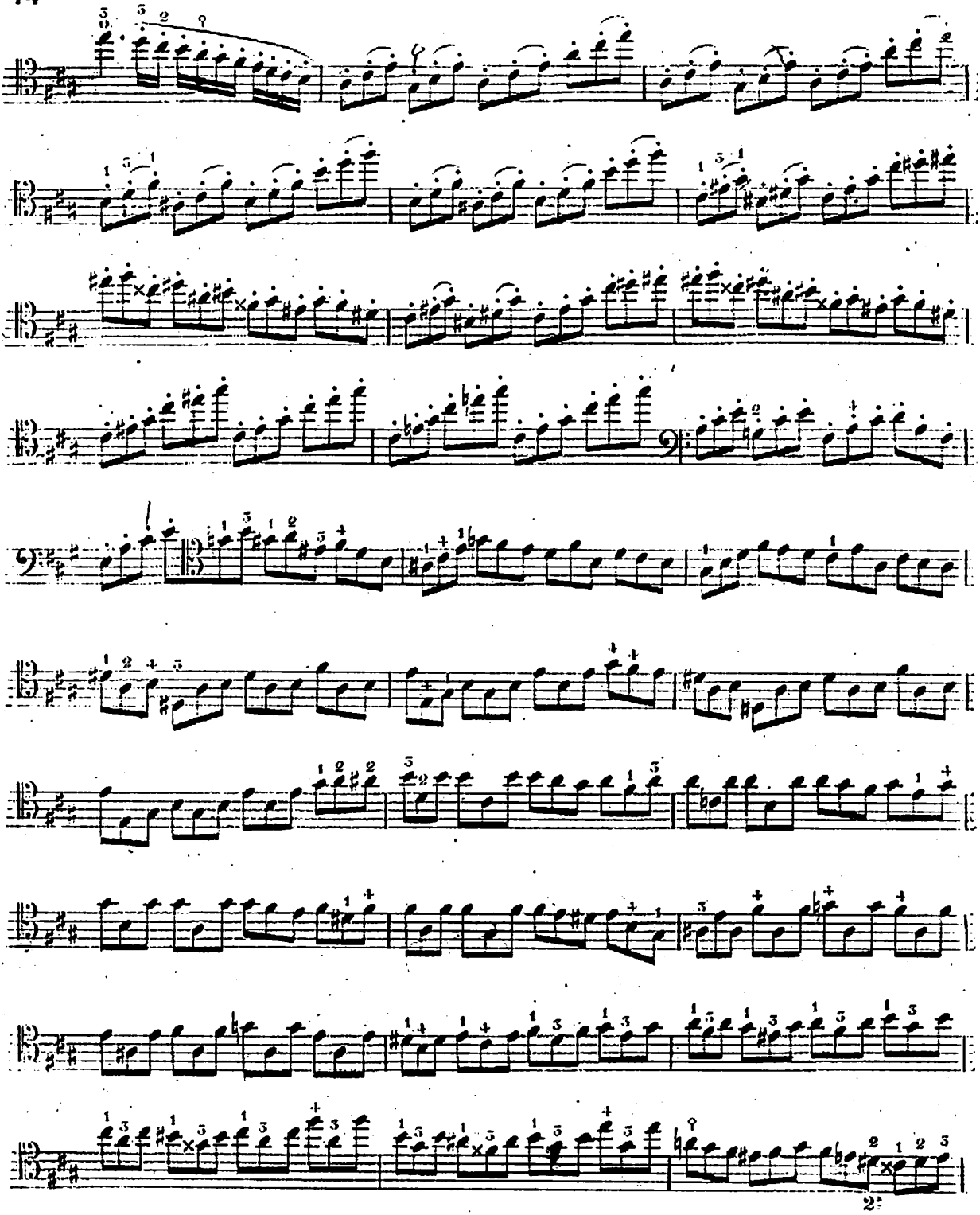

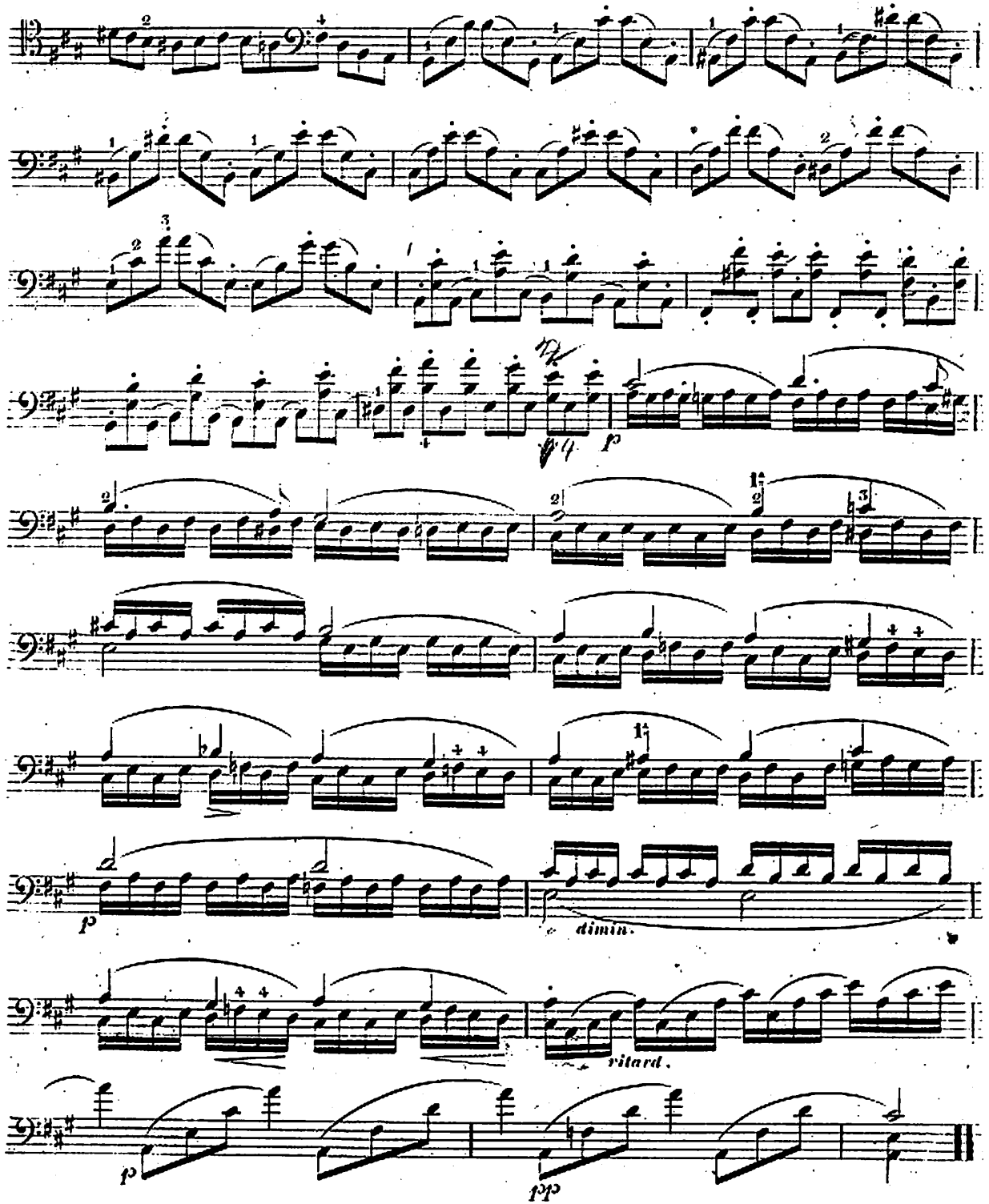
p
dimin.
ritard.
p
pp