

HAVANA STRUT

TRUMPET IN B \flat 1

E. DEODATO

ARRANGED BY: CHRISTIAN STANCHINA

SWEETLY

LEAD

A TEMPO

ON CUE

A

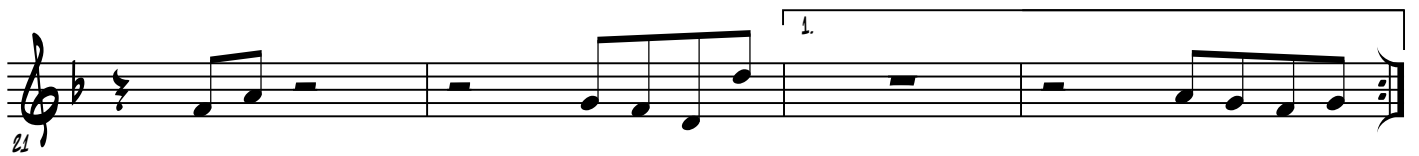

B

2

HAVANA STREET

Q

34

38

IMPRO SAX

D-7

G7

D-7

G7

OPEN

42

ON CUE

46

S

49

FINE

53

59

(D.S. AL FINE)

63

HAVANA STRUT

TRUMPET IN B \flat 2

E. DEODATO

ARRANGED BY: CHRISTIAN STANCHINA

SWEETLY

A TEMPO

IMPRO TR

A

B

C

IMPRO SAX

2

HAVANA STREET

FINE

S

49

55

(D.S. AL FINE)

62

HAVANA STRUT

TENOR SAX.

E. DEODATO

ARRANGED BY: CHRISTIAN STANCHINA

SWEETLY

A TEMPO

IMPRO TR

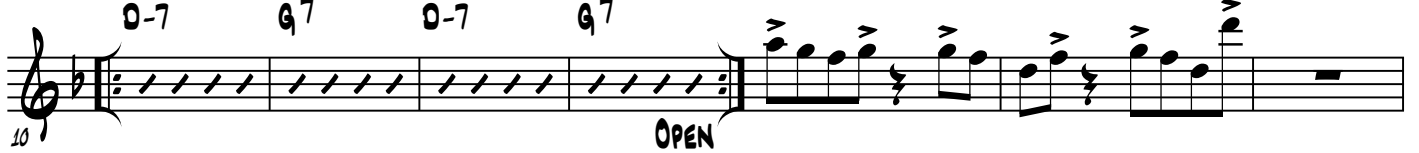

A

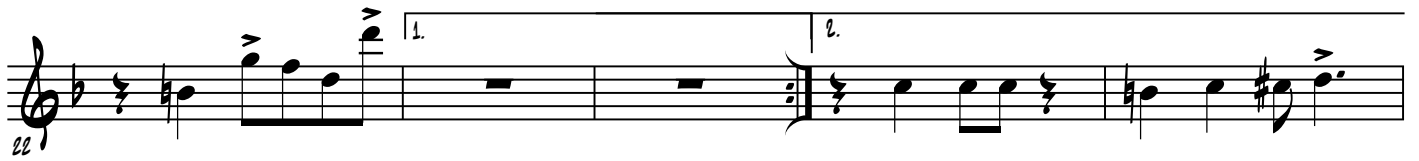

B

C

IMPRO SAX

2

HAVANA STREUT

49

FINE

57

2.

62

D.S. AL FINE

HAVANA STRUT

BASS

E. DEODATO

ARRANGED BY: CHRISTIAN STANCHINA

SWEETLY INTRO

IMPRO TR

Section A, measures 17-22. This section consists of a rhythmic pattern of eighth notes. Chords C-7, F7, and OPEN are indicated above the staff.

Section B, measures 23-26. This section consists of a rhythmic pattern of eighth notes. Chords C-7 and F7 are indicated above the staff. A first ending bracket spans measures 23-24, and a second ending bracket spans measures 25-26.

Continuation of Section B, measures 27-30. Chords Ab/Bb, Ebmaj7, A-7b5, D-7, Db7, C-7, B-7, and Bb-7 are indicated above the staff.

Continuation of Section B, measures 31-34. Chords Ab, G7, C-7, F7, Gsus/O, and Db9 are indicated above the staff. Down-bow or breath marks (v) are present below the staff.

Section C, measures 35-39. This section consists of a rhythmic pattern of eighth notes. Chords C-7, F7, and OPEN are indicated above the staff.

Continuation of Section C, measures 40-43. Chord F7 is indicated above the staff. A first ending bracket spans measures 40-41, and a second ending bracket spans measures 42-43.

IMPRO SAX

44 C-7 F7 C-7 F7 OPEN ON CUE

51 C-7 F7 C-7 F7 C-7 F7 FINE

57 1. 2. C-7 F7

61 Ab/Bb EbMA7 A-7b5 D-7 Eb7 C-7 B-7 Bb-7

65 Ab G7 C-7 F7 Gsus/D Db9 (D.S. AL FINE)

HAVANA STRUT

DRUMS

E. DEODATO
ARRANGED BY: CHRISTIAN STANCHINA

SWEETLY INTRO CYMBALS

A TEMPO

GROOVE FUNKY

IMPRO TR

SHUFFLE
HALF TIME FEEL

A

STOP

FILL

B

C

STOP

FILL

GROOVE FUNKY

IMPRO SAX

SHUFFLE

HALF TIME FEEL

44

C-7 F7 C-7 F7 OPEN ON CUE

FINE

51

C-7 F7 C-7 F7 C-7 F7 STOP

57

1. FILL 2. C-7 F7

61

Ab/Bb Eb MA7 A-7b5 D-7 Eb7 C-7 B-7 Bb-7

65

Ab G7 C-7 F7 Gsus/D Db9 (D.S. AL FINE)

HAVANA STRUT

PIANO

E. DEODATO

ARRANGED BY: CHRISTIAN STANCHINA

SWEETLY INTRO

IMPRO SAX

44

C-7 F7 C-7 F7 OPEN ON CUE

51

C-7 F7 C-7 F7 C-7 F7 FINE

57

1. 2. C-7 F7

61

Ab/Bb Eb MA7 A-7b5 D-7 Db7 C-7 B-7 Bb-7

65

Ab G7 C-7 F7 Gsus/O Db9 (D.S. AL FINE)