

Sonate für Kontrabass und Klavier e-moll

Stimmung des
Kontrabasses

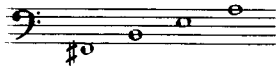

Klaus Dillmann

Allegro moderato (♩ = 112)

f

cresc. poco a poco

f *mf*

mp

mf cresc. molto

f

II

Adagio cantabile (♩ = 60)

Tempo primo

III

Allegretto (♩ = 80)

