SCHERZO

Cello Solo

DANIEL VAN GOENS, Op. 12, № 2

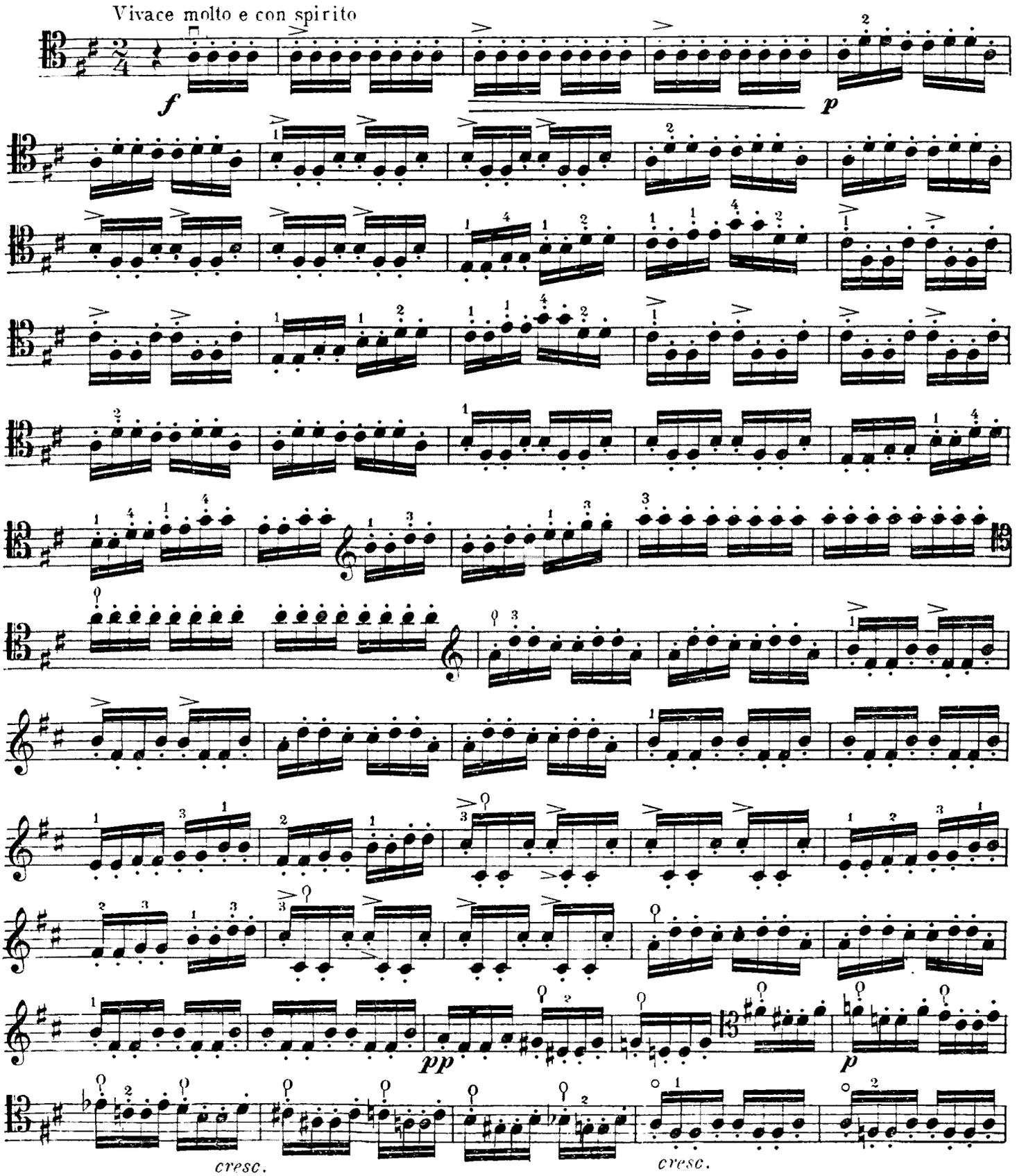

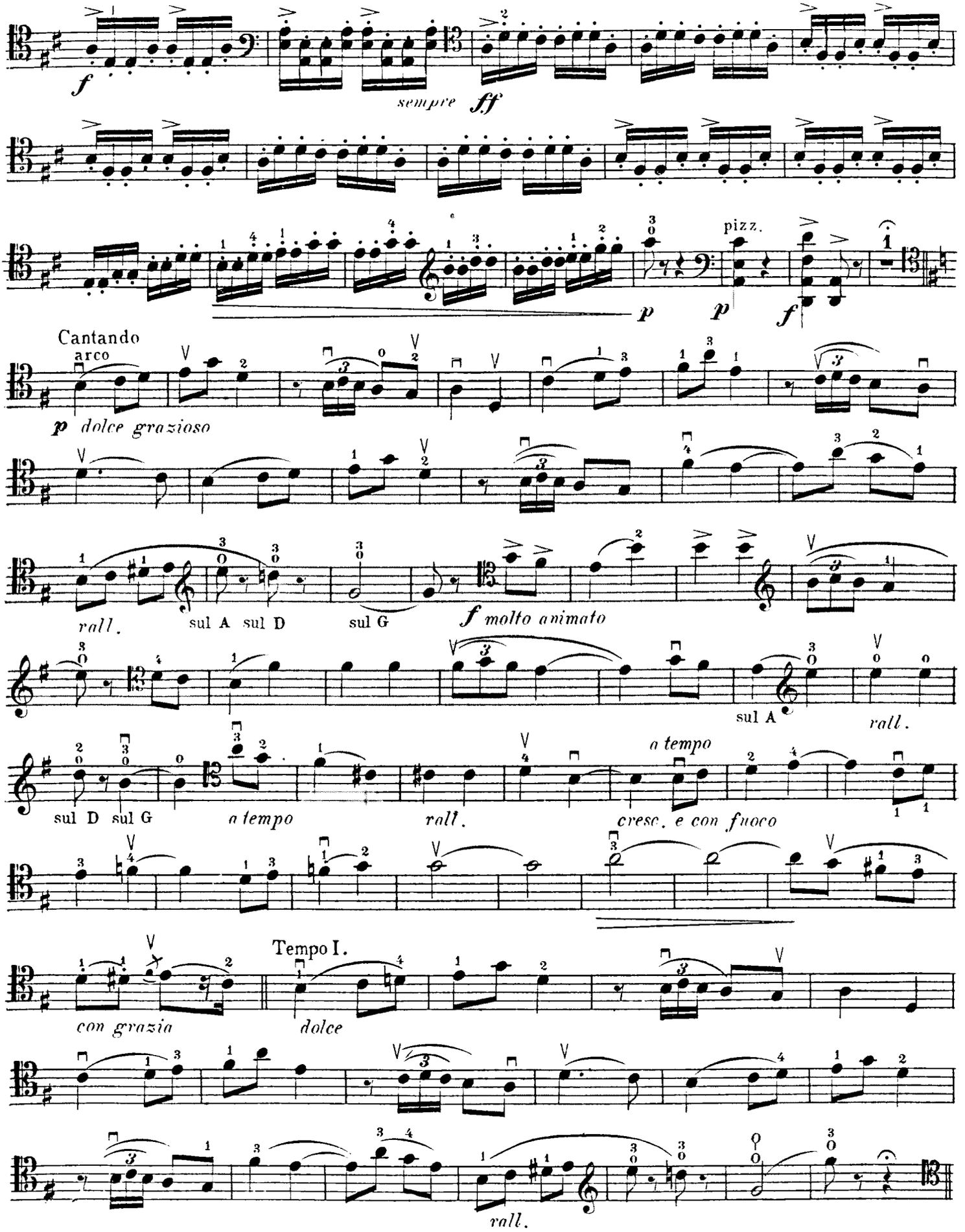
f
sempre ff
p
pizz.
p
f
Cantando
arco
p dolce grazioso
rall.
sul A sul D
sul G
f molto animato
sul A
rall.
sul D sul G
a tempo
rall.
a tempo
cresc. e con fuoco
con grazia
Tempo I.
dolce
rall.

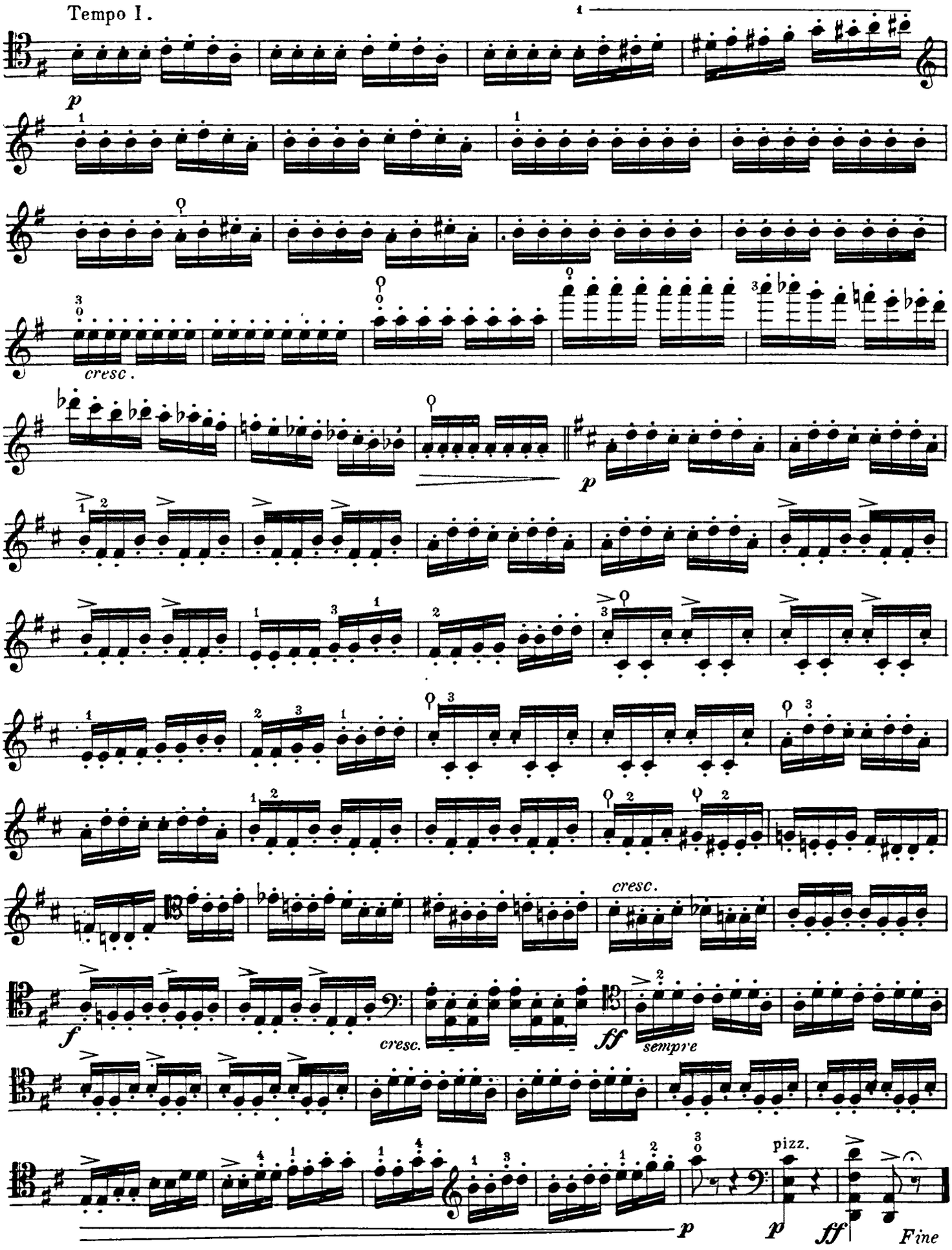
Tempo I.
p
cresc.
p
cresc.
f
cresc.
ff
sempre
p
pizz.
p
ff
Fine