

ALTO 1/2

# WALTZ MEDLEY NO I

ARR: DAVE TANNER

(UNIS)

(9) (UNIS)

(25)

(33)

(41)

(ALT. I SOLO)

(55)

(73)

(vivo)

A single staff of music containing a large number '8' in the center, possibly indicating a measure rest or a specific instruction.

(84)

*mp*)

(vivo)

(vivo)

Trombone I/IV

WALTZ MEDLEY NO I

ARR: DAVE TANNER

V.S.

Two empty musical staves at the bottom of the page.

20 - 2/3 (-2)

TROMBONE 2/3

WALTZ MEDLEY NO I

ARR: DAN TANNER

(mf)

(4)

(25)

(mp)

(33)

(41)

V.S.

20 - 2/3 (-2)

LAN - - -

TROMBONE 2/3

WALTZ MEDLEY NO I

ARR: DAN TANNER

V.S.

Trom I / 4 (2)

Ran - - - -

(Solo)

Trom 4 tacet.

Trombone I/IV

WALTZ MEDLEY NO I

ARR: DAVE TANNER

3) *mp* *b* *mp* *mp* *mp* *mp*

*mp* TROM 4 & VBASSO.

(9)

(25)

*mp*

(33)

(4)

(5)

V.S.

er 2/4 (-2)

Rall - - - - -

TRUMPET 2/4

WALTZ 2 MEDLEY NO I

ARR: DAVE TANNI

(9)

(25)

(37)

(41)

(57)

R 1/3 - (2)

Rall - - - - -

TRUMPET 1/3

WALTZ MEDLEY NO I

ARR. DAVE TANN

(9)

TR. 1 Solo (2r)

(33)

(41)

(57)

TRUMPET 2/4

WALTZ MEDLEY NO I

ARR: DAVE TANNI

R 1/3 - (2)

Rall - - -

TRUMPET 1/3

WALTZ MEDLEY NO I

ARR. DAVE TANN

(9)

TR. 1 SOLO (2C)

(33)

(41)

(57)

K480 - (4)

COPYRIGHT BY CHAPPELL & CO LTD., 50, NEW BOND STREET, LONDON W1A 2BR

(89) (TRAM)

THIS TITLE MUST BE INCLUDED IN YOUR P.R.S. RETURNS.

(ENS)

RAV - - - - -

K/Bb - (3)

Cb - G13 (b9) - Cb - Cb - A7(b9) - Dm

(BLANK)

Dm - Fb - F#(11) B9 - C-EM - A7

Dm - G7 - Cb - Fm7 Bb7 - Eb

(73) MOON RIVER

Cm - Ab(11) - Eb - Ab(11) - Eb

(5x)

Dm - G7 - Cm - Bbm Eb7 - Ab

(TMI) Solo (FREELY)

Dm - Eb - Am b7 - Gm C7 - Fm Bb

END (Then Solo)

Kb. (2)

(32) (ENS)

(57) (Auto Solo)

Piano / ORGAN

# WALTZ MEDLEY No I

ALL: DANCE TO

(TR. CUE)

Chords: Eb(F#) -- F9(b) -- Dm7 -- Gm7 --

(Sax)

Chords: Cm7(9) -- Cm9 B9# F13 Bb9 -- Cm9 F7 --

(TR. CUE)

(9) (Sax) EIDELWEISS:

Chords: Bb -- F7 -- Bb -- Eb -- Bb --

Chords: Gm -- Cm7 -- F7 -- Bb -- F7 --

Chords: Bb -- Eb -- Bb -- F7 -- Eb --

(TR. Solo) (25)

Chords: Bb -- F7 -- | Bb -- Bb9 --

(3)

Chord symbols and markings across the staves:

- Staff 1: (b), Abmb Db7, Eb, Ab, Ab7
- Staff 2: Eb, Cm7, Fm7, Bb7, Eb
- Staff 3: Ab, Eb, Ab, Eb, Cm7
- Staff 4: Fm7, Bb7, Eb Gm7 Fm7 Eb
- Staff 5: RAMP

GTR - (2)

Chord progression (Staff 1): C - C#0 - Dm7 - G7 - Dm7 -

Chord progression (Staff 2): G7 - Dm7 - (A to solo) G7 - Dm7 - G9(45) -

Chord progression (Staff 3): Cb - Am) Dm9 G13 G7 C - F#11 - C - G13(69) -

Chord progression (Staff 4): Cb - C - A7(69) - Dm -

Chord progression (Staff 5): Fb - F#m11 B9 - C - Em7(13) A7 - Dm7 -

Chord progression (Staff 6): G7 - Cb - Fm7 Bb7 - Eb - Cm7 -

Chord progression (Staff 7): Ab(11) (Piano Solo) Eb - Ab(11) - Eb - Dm7 -

Chord progression (Staff 8): G7 - Cm - Bbm7 Eb7 - Ab (Trans Solo) Db9(99) -

Chord progression (Staff 9): Eb - Am7b5 D7 - Gm7 C7 - Fm7 - Bb7 - Eb -

Chord progression (Staff 10): Cm - Ab(11) (ENS) Eb - Ab(11) - Eb -

Chord progression (Staff 11): Dm7 - G7 - Cm - Cm7 - F7/A -

GUITAR

# WALTZ MEDLEY NO I

ALL: DAVE TANN

(SAXCUE)

Eb7b -- F9b -- Dm7 -- Gm7 --

(9) (SAXCUE)

Cm7(A) -- Cm7 B9# F13 Bb9b -- Cm7(A) F7 --

Bb -- F7 -- Bb -- Eb --

Bb -- Gm7 -- Cm7 -- F7 --

Bb -- F7 -- Bb -- Eb --

(15) Bb (101 sax) -- F7 -- Eb -- Bb --

F7 -- Bb -- Bb7 --

(23) (Cm) Eb -- C7 -- F7 --

Bb (sax) Bb9 Eb -- Ab9 WITH NO

(41) Bb --

C6 -- F+11 -- C -- G13b9 C --

# DRUM GUIDE

# WALTZ MEDLEY No I

This is a handwritten drum guide score for a piece titled "Waltz Medley No I". The score is written on ten staves and includes various musical notations such as notes, rests, and dynamic markings. The time signature is 3/4, and the key signature has one flat. The score is divided into sections by bar numbers and instrument-specific instructions:

- Staff 10:** Ends with the instruction "RAV - -".

RALL - - - -

BASS GTR.

# WALTZ MEDLEY NO I

ARR. DAVE TANNER

(9)

(21)

(33)

(41)

2 BARI - (2)

RAW - - - -

BARITONE

# WALTZ MEDLEY NO I

ARR. DAVE TANNER

(1)

(25)

(32)

(41)

V.S.

12, 1/2 - (2)

(55)

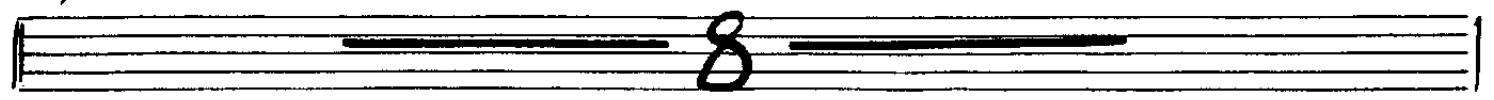

(UNIS)

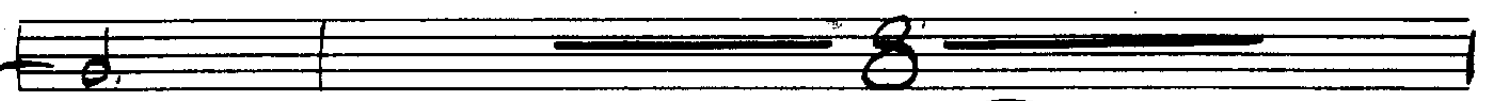
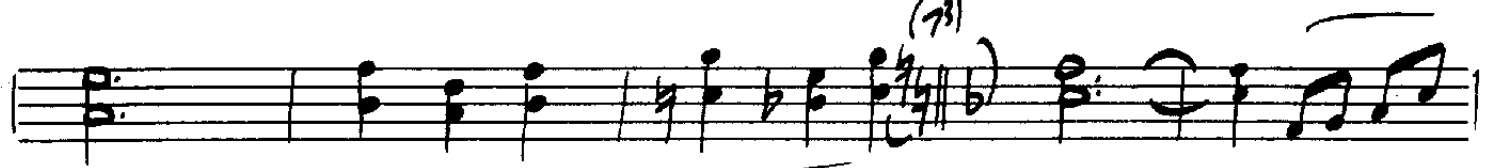

(84)

(mp)

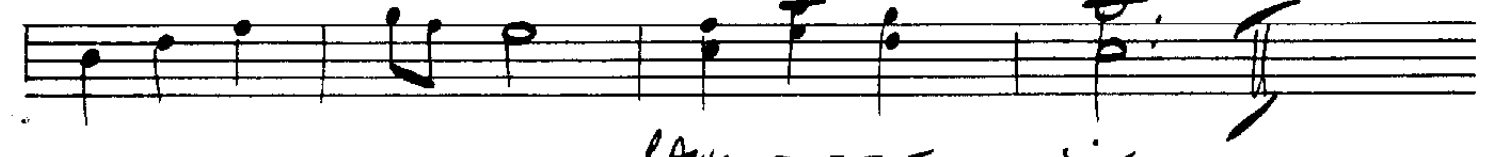
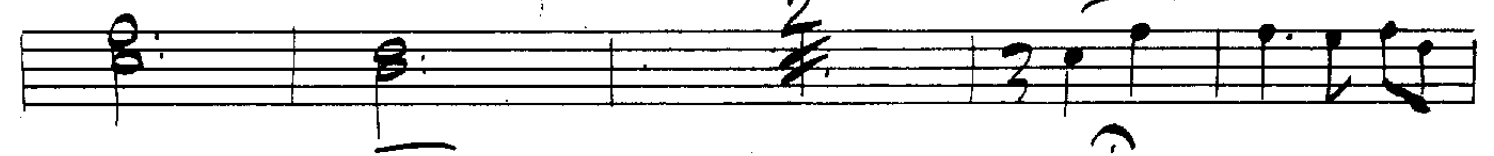
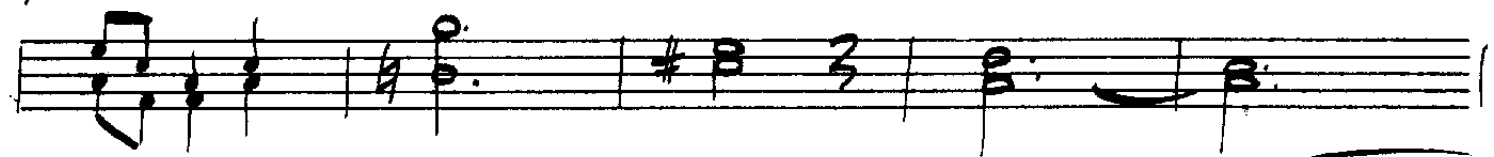

l'arr - - - -

TENOR 1/2

# WALTZ MEDLEY NO I

ARR. DAVE TANNER

V.S.

12.1/2 - (2)

(55)

(UNIS)

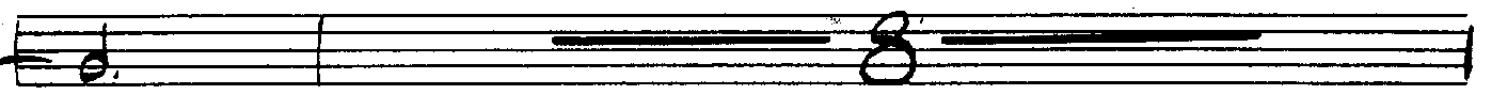
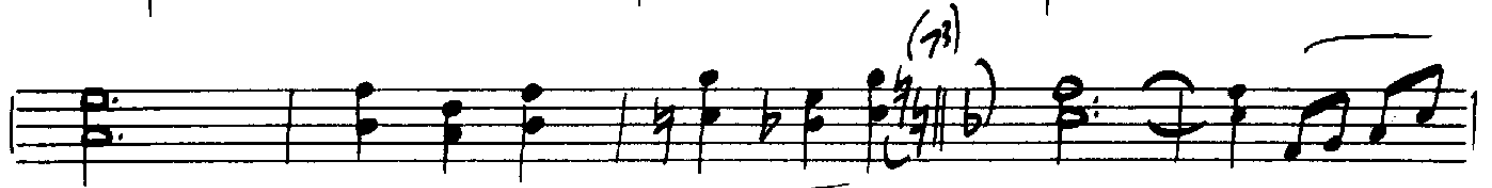

(84)

(mp)

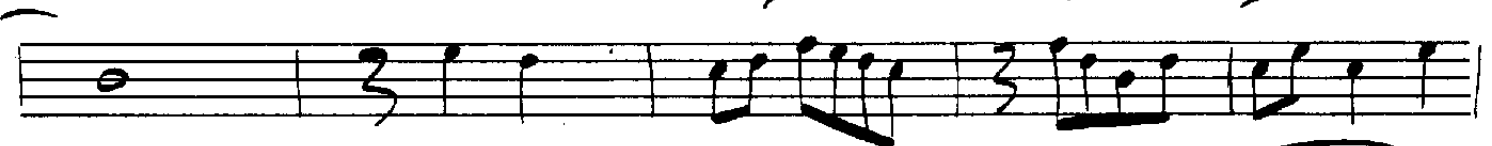

l'arr - - - -

TENOR 1/2

# WALTZ MEDLEY NO I

ARR: DAVE TANNER

V.S.

(57)

(84)

ALTO 1/2

# WALTZ MEDLEY NO I

ARR: DAVE TANNER

(1) (UNIS)

(9) (UNIS)

(21)

(33)

(41)

(ALTO I SOLO)

Trom I 4/2

RAM - - - -

Trom 4 tacet.