

ALTO 1

FOUR BROTHERS

WOODY HERMAN
ARR. BY ERIC DANNEWITZ

SOLI

5
9
13
17
21
25
29

The Alto 1 part consists of a single melodic line on a treble clef staff. It begins with a 'SOLI' marking. The melody is written in a key with one sharp (F#) and a 4/4 time signature. The piece features various rhythmic patterns, including eighth and sixteenth notes, and rests. There are several accents (^) and slurs over the notes. The staff is divided into measures, with measure numbers 5, 9, 13, 17, 21, 25, and 29 indicated at the start of their respective lines.

TENOR 1 SOLO 8

8

BARI SOLO 8

8

TENOR 2 SOLO 7

33

This block shows the beginning of the solo sections for the other instruments. It consists of a single staff with five measures. Each measure contains a thick, black horizontal bar, indicating that the instrument is playing a solo. The measure numbers 33, 34, 35, 36, and 37 are implied by the bar positions.

72 *mf*

4

This block shows the musical notation for the Tenor 2 solo. It begins with a measure number of 72 and a dynamic marking of *mf*. The notation includes a treble clef, a 4/4 time signature, and a series of notes and rests. There are several slurs and accents over the notes. The staff is divided into measures, with a measure number of 76 indicated at the end of the line.

81 $Bb-7$ $Eb7$ A^bMA7 $C\#-7$ $F\#7$ $BMA7$

85 $B-7$ $E7$ A^MA7 $A\#O7$ $B-7$ $E7$ $A-7$ $O7$

89 G^9 $G-7$ $C7(\#5)$ $FMA7$ D^9

93 $G-7$ $A-7$ $D7$ $G-7$ $C7$ $F6$

97 **SOLI**

101

105 **SOLI**

109

113 *mf*

116 **2**

124

128 **f**

136

137

141

145 *p* **ff**

149 *p* **ff**

153

157

161 *G⁹* *G-7* *c7(#5)* **6** *SOLI*

171 *rit.* **SLOWER**

176

FOUR BROTHERS

WOODY HERMAN
ARR. BY ERIC DANNEWITZ

109/ $Bb-7$ $Eb7$ $A\flat MA7$ $C\sharp-7$ $F\sharp7$ $B MA7$

113 $B-7$ $E7$ $A MA7$ $A\sharp O7$ $B-7$ $E7$ $A-7$ $O7$

117

121

128

135

144

153

158

167

SLOWER

174

TENOR 1

FOUR BROTHERS

WOODY HERMAN

ARR. BY ERIC DANNEWITZ

SOLI

Chord progression for measures 29-32:

C⁹ C-7 F7(#5) BbMA7 G⁹

Chord progression for measures 33-36:

C-7 D-7 G7 C-7 F7 BbMA7 G7

Chord progression for measures 37-40:

C⁹ C-7 F7(#5) BbMA7 G⁹

41

C-7 D-7 G7 C-7 F7 bb6

45

BARI SOLO 8 8 TENOR 2 SOLO 7

49

74

ALTO 1 SOLO

81

89

100

104

108

112

116

120

125

129

135

140

145

p *ff*

149

p *ff*

153

158

163

8bMA7 *G9* *A* *SOLI*

171

rit. *SLOWER*

175

TENOR 2

FOUR BROTHERS

WOODY HERMAN

ARR. BY ERIC DANNEWITZ

SOLI

5

9

13

17

21

25

29

TENOR 1 SOLO 8

8

BARI SOLO

8

8

33

C9 C-7 F7(#5) BbMA7 G9

41

C-7 D-7 G7 C-7 F7 BbMA7 G7

49

C-7 D-7 G7 C-7 F7 BbMA7 G7

Chord progression for the first system:

C⁹ C-7 E7(#5) BbMA7 G⁹

73

Chord progression for the second system:

C-7 D-7 G7 C-7 F7 Bb6

77

77

ALTO 1 SOLO

2

81

81

8

SOLI

89

100

SOLI

104

108

112

mf

117

2

123

127

131

136

141

146

149

153

158

165

171

176

BARI SAX

FOUR BROTHERS

WOODY HERMAN

ARR. BY ERIC DANNEWITZ

SOLI

5

9

13

17

21

25

29

TENOR 1 SOLO

8

8

33

b^b-7 e^b7 a^bMA7 $c^\#-7$ $f^\#7$ $BMA7$

49

B-7 E7 AMA7 A#07 B-7 E7 A-7 D7
 55
 G9 G-7 C7(#5) FMA7 D9
 57
 G-7 A-7 D7 G-7 C7 F6

TENOR 2 SOLO

65

77

85

95

98

102

105

109

113 *mf*

118

124

128

135

139

145 *p*

149 *p*

153

157

161

SOL

169

rit.

SLOWER

174

TROMBONE 1

FOUR BROTHERS

WOODY HERMAN
ARR. BY ERIC DANNEWITZ

3

3

8

3

15

3

25

TENOR 1 SOLO

3

33

3

41

BARI SOLO

3

49

3

57

TENOR 2 SOLO

3

7

65

7

85

85

ALTO 1 SOLO

88

95

99

105

110

117

123

131

136

140

144

152

156

161

168

TROMBONE 2

FOUR BROTHERS

WOODY HERMAN

ARR. BY ERIC DANNEWITZ

3

3

8

3 3

15

3

24

TENOR 1 SOLO 3 3

31

3 3

40

BARI SOLO 3 3 3

49

TENOR 2 SOLO 8 7

60

ALTO 1 SOLO

80

4

85

160

165

170

4 **SLOWER**

TROMBONE 3

FOUR BROTHERS

WOODY HERMAN

ARR. BY ERIC DANNEWITZ

3

7

13

20

28

TENOR 1 SOLO 33

41

BARI SOLO 49

57

TENOR 2 SOLO 65

ALTO 1 SOLO

mf

82

88

96

102

108

116

123

131

136

141

145

156

157

162

168

177

TRUMPET 1

FOUR BROTHERS

WOODY HERMAN

ARR. BY ERIC DANNEWITZ

3

3

8

3

15

3

24

TENOR 1 SOLO 3

3

3

31

3

3

40

BARI SOLO 3

3

3

49

TENOR 2 SOLO 8

8

60

ALTO 1 SOLO 8

7

81

2

98

3

3

104

109 

117 

124 

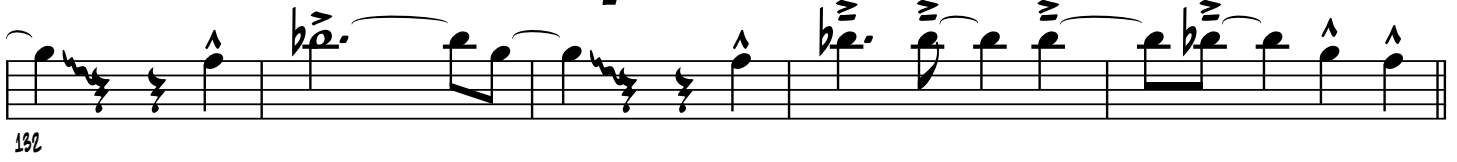
132 

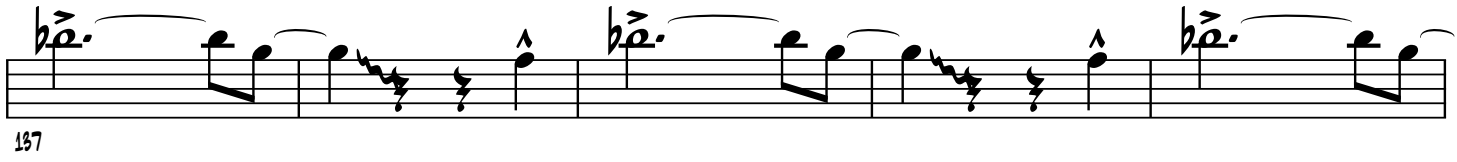
137 

142 

149 

156 

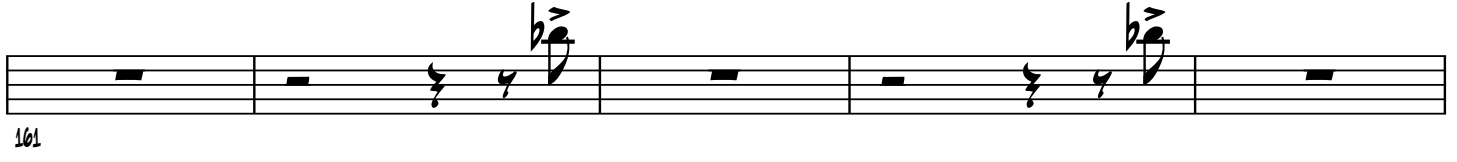
161 

166 

174 **SLOWER** 

TRUMPET 2

FOUR BROTHERS

WOODY HERMAN

ARR. BY ERIC DANNEWITZ

3

3

8

3

3

15

3

24

TENOR 1 SOLO 3

3

31

3

3

40

BARI SOLO 3

3

49

TENOR 2 SOLO 8

8

60

ALTO 1 SOLO 8

7

81

2

98

3

104

SLOWER

TRUMPET 3

FOUR BROTHERS

WOODY HERMAN

ARR. BY ERIC DANNEWITZ

8

15

24

31

40

49

60

81

98

104

TRUMPET 4

FOUR BROTHERS

WOODY HERMAN
ARR. BY ERIC DANNEWITZ

109 

117 

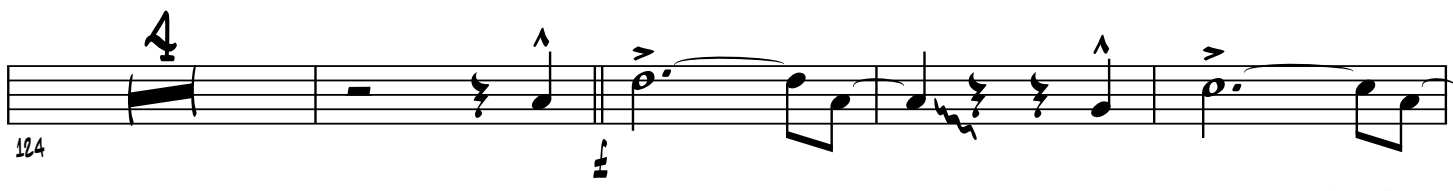
124 

132 

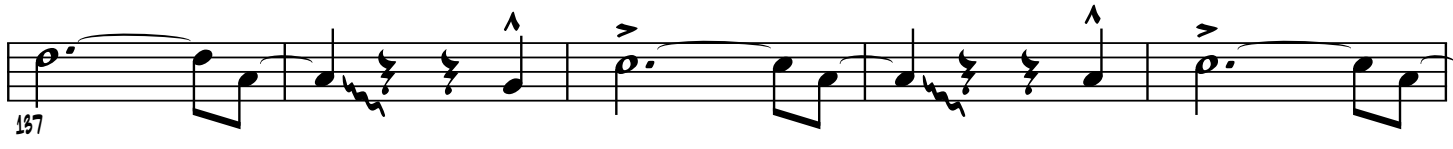
137 

142 

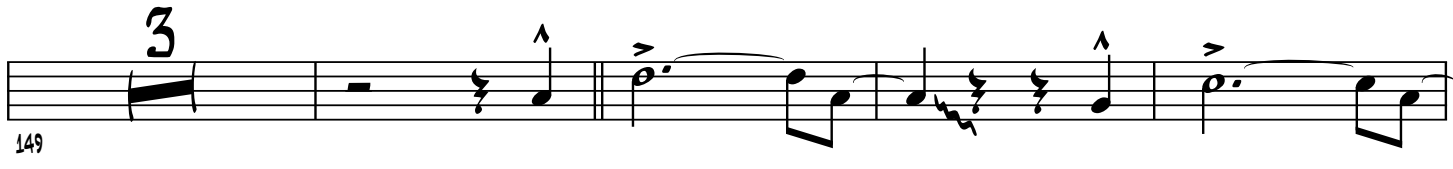
149 

156 

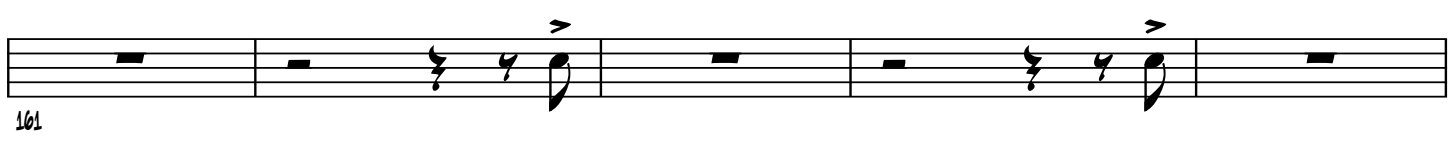
161 

166 

SLOWER
174 

TRUMPET 5

FOUR BROTHERS

WOODY HERMAN

ARR. BY ERIC DANNEWITZ

3

8

15

24

31

TENOR 1 SOLO

40

49

BARI SOLO

60

TENOR 2 SOLO

81

ALTO 1 SOLO

98

104

PIANO

FOUR BROTHERS

WOODY HERMAN
ARR. BY ERIC DANNEWITZ

Measures 1-4: $Bb9$, $Bb-7$, $Eb7(\#5)$, $AbMA7$, $F9$

Measures 5-8: $Bb-7$, $C-7$, $F7$, $Bb-7$, $Eb7$, $AbMA7$, $F7$

Measures 9-12: $Bb9$, $Bb-7$, $Eb7(\#5)$, $AbMA7$, $F9$

Measures 13-16: $Bb-7$, $C-7$, $F7$, $Bb-7$, $Eb7$, $Ab6$

Measures 17-20: $C\#-7$, $F\#7$, $BMA7$, $E-7$, $A7$, $DMA7$

Measures 21-24: $D-7$, $G7$, $CMA7$, $C\#O7$, $D-7$, $G7$, $C-7$, $F7$

Measures 25-28: $Bb9$, $Bb-7$, $Eb7(\#5)$, $AbMA7$, $F9$

Measures 29-32: $Bb-7$, $C-7$, $F7$, $Bb-7$, $Eb7$, $Ab6$

Measures 33-36: $Bb9$, $Bb-7$, $Eb7(\#5)$, $AbMA7$, $F9$

Measures 37-40: $Bb-7$, $C-7$, $F7$, $Bb-7$, $Eb7$, $AbMA7$, $F7$

Measures 41-44: $Bb9$, $Bb-7$, $Eb7(\#5)$, $AbMA7$, $F9$

45 $Bb-7$ $C-7$ $F7$ $Bb-7$ $Eb7$ $Ab6$

49 **BARitone SOLO** $F\#7$ $BMA7$ $E-7$ $A7$ $DMA7$

53 $D-7$ $G7$ $CM7$ $C\#o7$ $D-7$ $G7$ $C-7$ $F7$

57 $Bb9$ $Bb-7$ $Eb7(\#5)$ $AbMA7$ $F9$

61 $Bb-7$ $C-7$ $F7$ $Bb-7$ $Eb7$ $Ab6$

65 **TENOR 2 SOLO** $Bb-7$ $Eb7(\#5)$ $AbMA7$ $F9$

69 $Bb-7$ $C-7$ $F7$ $Bb-7$ $Eb7$ $AbMA7$ $F7$

73 $Bb9$ $Bb-7$ $Eb7(\#5)$ $AbMA7$ $F9$

77 $Bb-7$ $C-7$ $F7$ $Bb-7$ $Eb7$ $Ab6$

81 **ALTO 1 SOLO** $F\#7$ $BMA7$ $E-7$ $A7$ $DMA7$

85 $D-7$ $G7$ $CM7$ $C\#o7$ $D-7$ $G7$ $C-7$ $F7$

89 $Bb9$ $Bb-7$ $Eb7(\#5)$ $AbMA7$ $F9$

$Bb-7$ $C-7$ $F7$ $Bb-7$ $Eb7$ $Ab6$

95 $Bb9$ $Bb-7$ $Eb7(\#5)$ $AbMA7$ $F9$

97 $Bb-7$ $C-7$ $F7$ $Bb-7$ $Eb7$ $AbMA7$ $F7$

101 $Bb9$ $Bb-7$ $Eb7(\#5)$ $AbMA7$ $F9$

105 $Bb-7$ $C-7$ $F7$ $Bb-7$ $Eb7$ $Ab6$

109 $C\#-7$ $F\#7$ $BMA7$ $E-7$ $A7$ $DMA7$

113 $D-7$ $G7$ $CMA7$ $C\#7$ $D-7$ $G7$ $C-7$ $F7$

117 $Bb9$ $Bb-7$ $Eb7(\#5)$ $AbMA7$ $F9$

121 $Bb-7$ $C-7$ $F7$ $Bb-7$ $Eb7$ $Ab6$

125 $Bb9$ $Bb-7$ $Eb7(\#5)$ $AbMA7$ $F9$

Chords and markings include:

- 135: $Bb-7$, $C-7$, $F7$, $Bb-7$, $Eb7$, $AbMA7$, $F7$
- 137: $Bb-7$, $C-7$, $F7$, $Bb-7$, $Eb7(\#5)$, $AbMA7$, $F9$
- 141: $Bb-7$, $C-7$, $F7$, $Bb-7$, $Eb7$, $Ab6$
- 145: $C\#-7$, $F\#7$, $BMA7$, $E-7$, $A7$, $DMA7$
- 149: $D-7$, $G7$, $CMA7$, $C\#7$, $D-7$, $G7$, $C-7$, $F7$
- 153: $Bb-7$, $C-7$, $F7$, $Bb-7$, $Eb7$, $Ab6$
- 157: $Bb-7$, $C-7$, $F7$, $Bb-7$, $Eb7$, $Ab6$
- 161: $Eb7(\#5)$, $F9$
- 165: $F7$, $AbMA7$, $F7$
- 169: $Ab7$, **SLOWER**

BASS

FOUR BROTHERS

WOODY HERMAN
ARR. BY ERIC DANNEWITZ

Handwritten bass notation for the song "Four Brothers". The notation consists of 12 systems of staves, each with a measure number on the left and a series of chords above the staff. The chords are: $Bb9$, $Bb-7$, $Eb7(\#5)$, $AbMA7$, $F9$, $Bb-7$, $C-7$, $F7$, $Bb-7$, $Eb7$, $AbMA7$, $F7$, $Bb9$, $Bb-7$, $Eb7(\#5)$, $AbMA7$, $F9$, $Bb-7$, $C-7$, $F7$, $Bb-7$, $Eb7$, $Ab6$, $C\#-7$, $F\#7$, $BMA7$, $E-7$, $A7$, $DMA7$, $D-7$, $G7$, $CMA7$, $C\#o7$, $D-7$, $G7$, $C-7$, $F7$, $Bb9$, $Bb-7$, $Eb7(\#5)$, $AbMA7$, $F9$, $Bb-7$, $C-7$, $F7$, $Bb-7$, $Eb7$, $Ab6$, $Bb9$, $Bb-7$, $Eb7(\#5)$, $AbMA7$, $F9$, $Bb-7$, $C-7$, $F7$, $Bb-7$, $Eb7$, $AbMA7$, $F7$, $Bb9$, $Bb-7$, $Eb7(\#5)$, $AbMA7$, $F9$.

45 $Bb-7$ $C-7$ $F7$ $Bb-7$ $Eb7$ $Ab6$

BARF SOLO

49 $F\#7$ $BMA7$ $E-7$ $A7$ $DMA7$

53 $D-7$ $G7$ $CMA7$ $C\#o7$ $D-7$ $G7$ $C-7$ $F7$

57 $Bb9$ $Bb-7$ $Eb7(\#5)$ $AbMA7$ $F9$

61 $Bb-7$ $C-7$ $F7$ $Bb-7$ $Eb7$ $Ab6$

TEXAS 2 SOLO

65 $Bb-7$ $C-7$ $F7$ $Bb-7$ $Eb7$ $AbMA7$ $F7$

69 $Bb9$ $Bb-7$ $Eb7(\#5)$ $AbMA7$ $F9$

73 $Bb-7$ $C-7$ $F7$ $Bb-7$ $Eb7$ $Ab6$

ALICE 1 SOLO

77 $F\#7$ $BMA7$ $E-7$ $A7$ $DMA7$

81 $D-7$ $G7$ $CMA7$ $C\#o7$ $D-7$ $G7$ $C-7$ $F7$

85

89 $Bb9$ $Bb-7$ $Eb7(\#5)$ $AbMA7$ $F9$

93 $Bb-7$ $C-7$ $F7$ $Bb-7$ $Eb7$ $Ab6$

97 $Bb9$ $Bb-7$ $Eb7(\#5)$ $AbMA7$ $F9$

101 $Bb-7$ $C-7$ $F7$ $Bb-7$ $Eb7$ $AbMA7$ $F7$

105 $Bb9$ $Bb-7$ $Eb7(\#5)$ $AbMA7$ $F9$

109 $Bb-7$ $C-7$ $F7$ $Bb-7$ $Eb7$ $Ab6$

113 $C\#-7$ $F\#7$ $BMA7$ $E-7$ $A7$ $DMA7$

117 $D-7$ $G7$ $CMA7$ $C\#7$ $D-7$ $G7$ $C-7$ $F7$

121 $Bb9$ $Bb-7$ $Eb7(\#5)$ $AbMA7$ $F9$

125 $Bb-7$ $C-7$ $F7$ $Bb-7$ $Eb7$ $Ab6$

129 $Bb9$ $Bb-7$ $Eb7(\#5)$ $AbMA7$ $F9$

133 $Bb-7$ $C-7$ $F7$ $Bb-7$ $Eb7$ $AbMA7$ $F7$

137 $Bb9$ $Bb-7$ $Eb7(\#5)$ $AbMA7$ $F9$

141 $Bb-7$ $C-7$ $F7$ $Bb-7$ $Eb7$ $Ab6$

145 $C\#-7$ $F\#7$ $BMA7$ $E-7$ $A7$ $DMA7$

149 $D-7$ $G7$ $CMA7$ $C\#o7$ $D-7$ $G7$ $C-7$ $F7$

153 $Bb9$ $Bb-7$ $Eb7(\#5)$ $AbMA7$ $F9$

157 $Bb-7$ $C-7$ $F7$ $Bb-7$ $Eb7$ $Ab6$

161

165

169

SLOWER

174

177

DRUMS

FOUR BROTHERS

WOODY HERMAN
ARR. BY ERIC DANNEWITZ

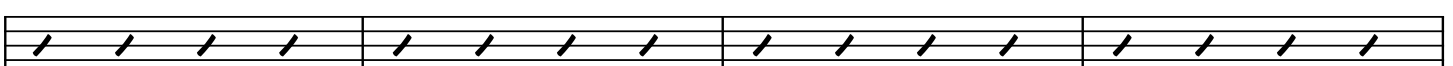
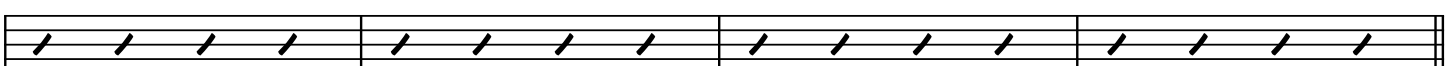
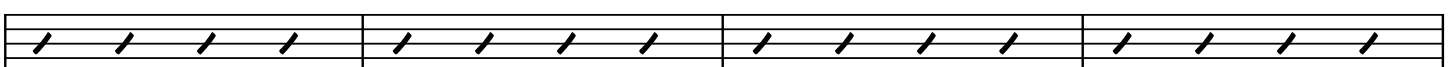
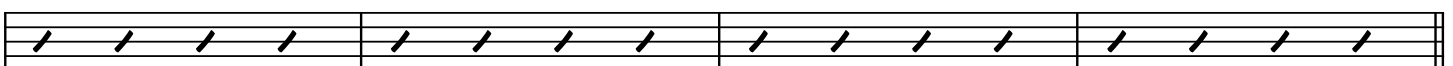
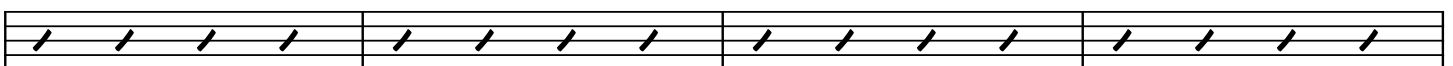
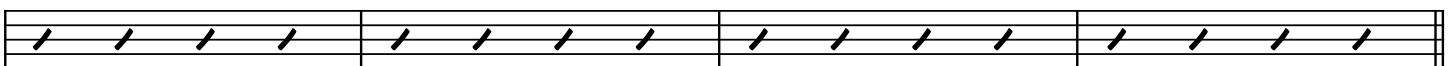
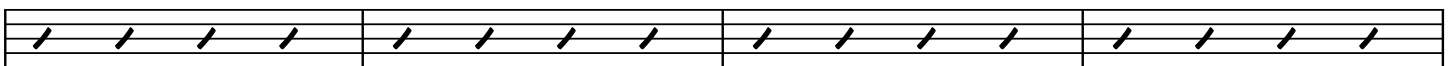
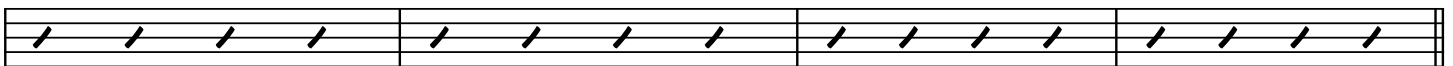
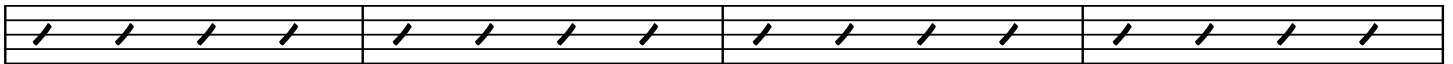
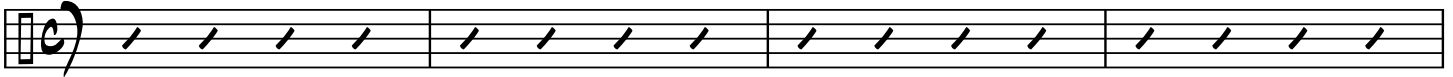

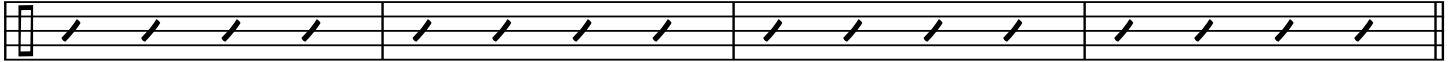

45

BARI SOLO

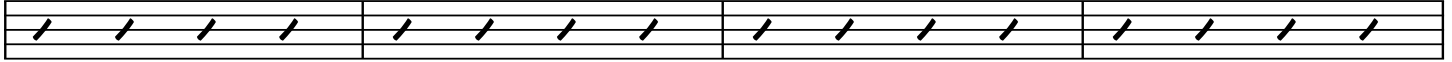

49

53

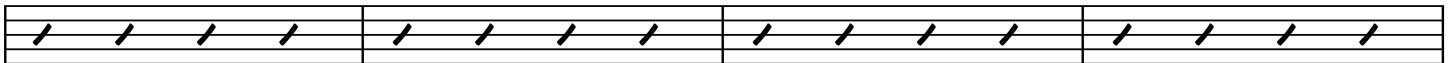

57

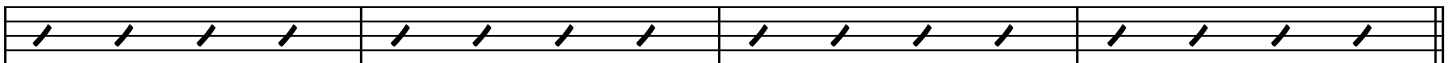

61

TENOR 2 SOLO

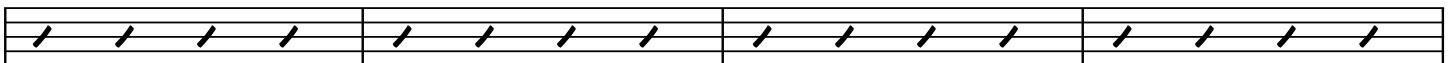

65

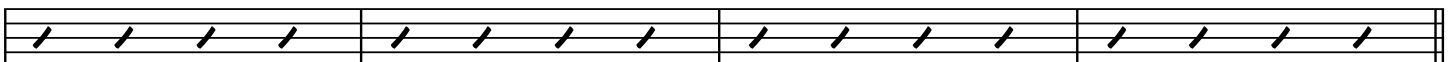

69

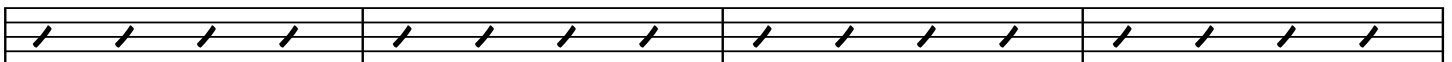

73

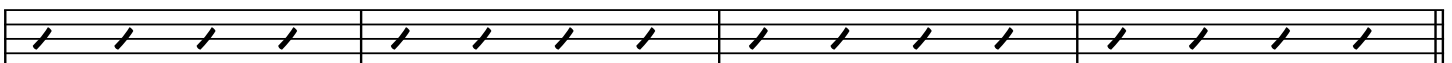

77

ALTO 1 SOLO

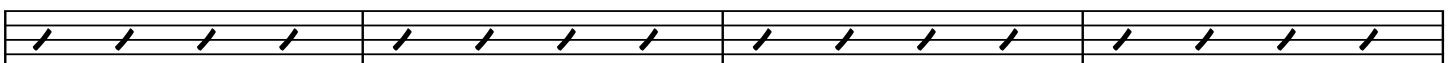

81

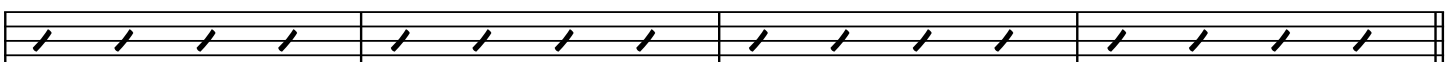

85

89

95

97

101

105

109

113

117

121

125

129

133 **FILL**

137 **FILL**

141 **FILL**

145

149

153 **FILL**

157 **FILL**

161 **HIGH HAT**

165

169 **5** **SLOWER**