

368

GRANDE SONATE

A deux

*pour* Pianoforte et Violoncelle

*concertante et double*

*à Monsieur le Baron de Gleichenstein*

par

LOUIS VAN BEETHOVEN.

Opus 53

Leipsic.

N. 1786. 1806.

chez Breitkopf & Härtel.

1787 269

2 1658

1830

# Sonate.

ALLEGRO

per uno Violino -

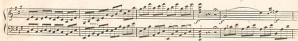

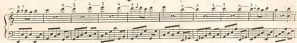

ALLEGRO  
 moderato

Andante

VOLONCELLO.

All. ma non troppo.

SONATE.

Handwritten text or signature at the bottom center of the page, possibly indicating the composer or publisher.

VOLONTÉ II.

TRIO

VIOLONCELLO .

VOLONTARI
