

# Alright, Okay, You Win

1st Alto Saxophone

(for the divorced guys that have HAD it)

5

ReArrangement  
Urbani 4/05/01

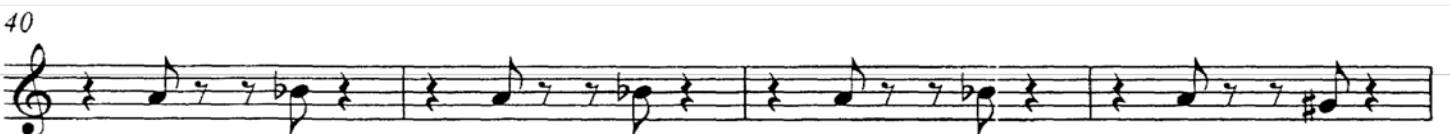
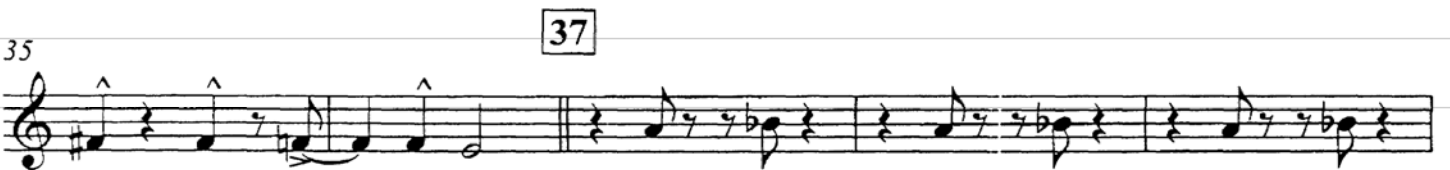
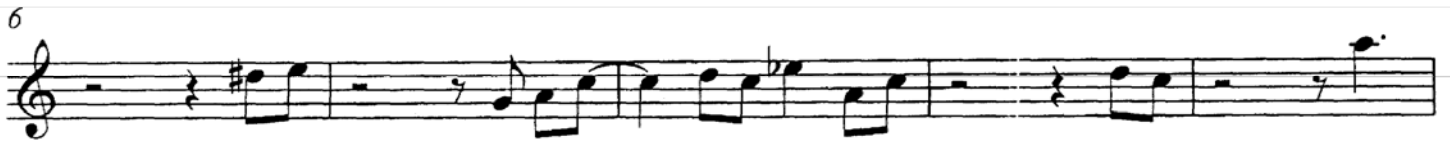
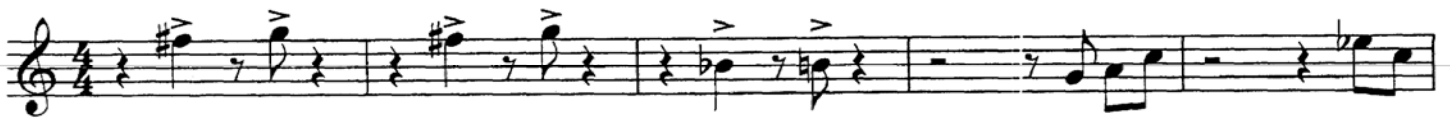

Alright, Okay, You Win

Alto Saxophone

3

91

96

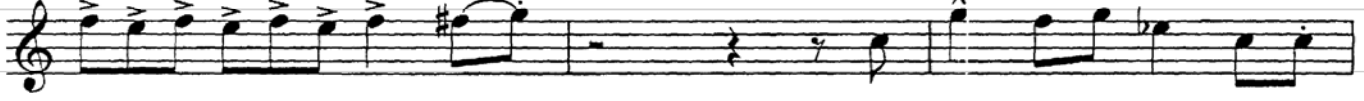

99

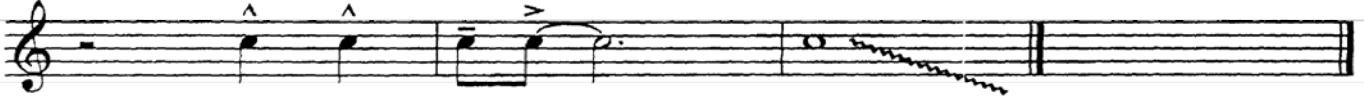

# Alright, Okay, You Win

Tenor Saxophone

(for the divorced guys that have HAD it)

5

ReArrangement  
Urbani 4/05/01

# Alright, Okay, You Win

## Tenor Saxophone

2

44

48

52

**56**

3 X's Tenor, Bone Trpt <sup>C+7#9</sup>

F Play kicks 3rd time

58

F13 F13 Eb/G F7 Bb9 Bb9 Eb Ab9 G9 G7 Db7

63

Gm7/C **64** F F F F7 Eb/G F7/A Bb9

69

Bb9 F Eb7 D7 C9 Bb9 F Bb B0

75

F **76**

80

85

**88**

# Alright, Okay, You Win

Baritone Saxophone

(for the divorced guys that have HAD it)

5

ReArrangement  
Urbani 4/05/0†

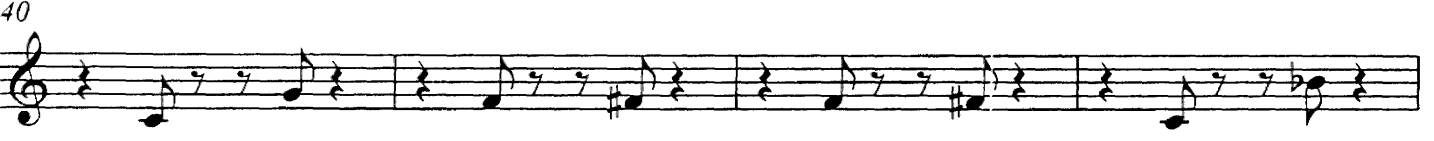
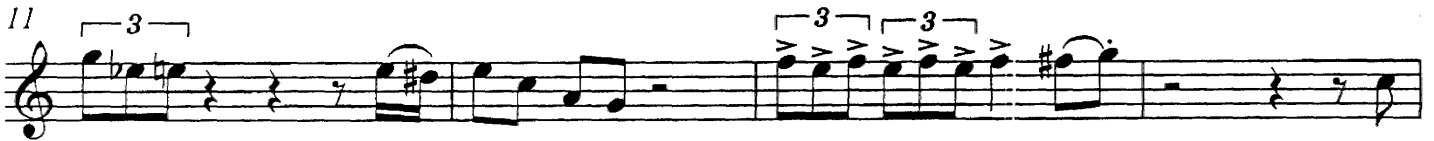

Alright, Okay, You Win  
Baritone Saxophone

2

44

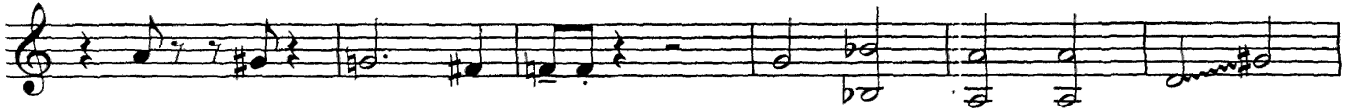

50

55

56

3 X's Tenor, Bone Trpt.

Play kicks 3rd time

61

64

68

74

76

80

85

88

90

Alright, Okay, You Win  
Baritone Saxophone

3

95

98

# Alright, Okay, You Win

1st Trumpet in Bb

(for the divorced guys that have HAD it)

17

ReArrangement  
Urbani 4/05/04

Alright, Okay, You Win  
1st Trumpet in B $\flat$

2

52 56  
3 X's Tenor, Bone T  
*Play kicks 3rd tim.*

57

62 64

70 76

77

82

86 88

90

94

97

# Alright, Okay, You Win

2nd Trumpet in B $\flat$

(for the divorced guys that have HAD it)

ReArrangement  
Urbani 4/05/0F

17

# Alright, Okay, You Win

## 2nd Trumpet in Bb

56

2.

52

F  
Play kicks 3rd time

57

62

68

74

79

84

88

92

96

# Alright, Okay, You Win

(for the divorced guys that have HAD it)

ReArrangement

Urbani 4/05/01

1st Trombone

5 3

8 9 17

21

25 29

30

35 37

40

44

49

Alright, Okay, You Win  
1st Trombone

2

54 56 3 X's Tenor, Bone Trpt. *Play kicks 3rd time*

$E^b$   $B^b+7\#9$   $E^b13$   $E^b13$   $D^b/F E^b7$

60 64

$A^b9$   $A^b9$   $A^b$   $G^b9$   $F^9$   $F^7$   $B^9$   $Fmi^7/B^b$   $E^b$   $E^b$

66

$E^b$   $E^b7$   $D^b/F$   $E^b7/G$   $A^b9$   $A^b9$   $E^b$   $D^b7$   $C^7$

72 76

$B^b9$   $A^b9$   $E^b$   $A^b$   $A^0$   $E^b$

77

82

87 88

91

95

98

# Alright, Okay, You Win

ReArrangement  
Urbani 4/05/01

2nd Trombone

(for the divorced guys that have HAD it)

5 3

8 9 17

21

25 29

30

35 37

40

44

50

· Alright, Okay, You Win

2nd Trombone

2

55

56

3 X's Tenor, Bone Trpt.

*Play kicks 3rd time*

61

64

3

68

74

76

2

80

85

88

89

93

97

# Alright, Okay, You Win

ReArrangement  
Urbani 4/05/01

Bass guitar

(for the divorced guys that have HAD it)

5 Eb13 E13

Play what 's written until #17

6 Eb13 E13 Eb13 E13 Eb13 E13 Ab13 A13 Ab13 A13 Bb13

11 Eb13 Db13 C#9 B9 Bb9 A9 Ab9 Eb13 A7 A0

16 Eb Gb9 F9 E9 **17** Eb13 E13 Eb13 E13 Eb13 E13 Eb13 E13

OK now you can go nutz

21 Ab13 A13 Ab13 A13 Bb13 Eb13 Db13 C#9 B9 Bb9 A9

26 Ab9 Eb13 A7 A0 Eb Gb9 F9 E9 **29** Eb13 Break Bb+7#9

31 Eb13 Eb13 Db/F Eb7 A7 C+7#9 F13b9 B9 Fmi7/Bb

36 B9 Bb9 **37** Eb13 E13 Eb13 E13 Eb13 E13 Eb13 E13

41 Ab13 A13 Ab13 A13 Bb13 Eb13 Db13 C#9 B9 Bb9 A9

Alright, Okay, You Win  
Bass guitar

2

46 A<sup>b9</sup> G<sup>13</sup> D<sup>b9</sup> Gm<sup>7</sup>/C C<sup>7b9</sup> F<sup>13</sup> B<sup>9</sup> Fm<sup>7</sup>/B<sup>b</sup>

51 E<sup>b</sup> A<sup>7b5</sup> A<sup>b9</sup> G+<sup>7</sup> C<sup>7#9</sup> F<sup>7b9</sup> Fmi<sup>7</sup>?B<sup>b</sup> E<sup>b</sup>

56 **56** 3 X's Tenor, Bone Trpt. E<sup>b</sup> B<sup>b</sup>+<sup>7#9</sup> E<sup>b</sup>13 D<sup>b</sup>/F E<sup>b</sup>7 A<sup>b</sup>7 A<sup>b</sup>7 A<sup>b</sup> G G<sup>b</sup> F<sup>9</sup>

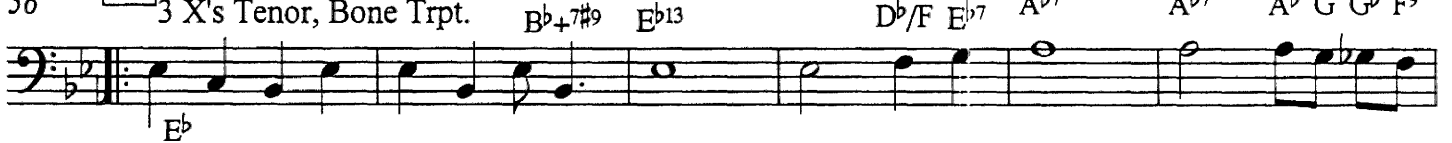

62 F<sup>9</sup> B<sup>13#11</sup> Fm<sup>7</sup>/B<sup>b</sup> **64** E<sup>b</sup> E<sup>b</sup> E<sup>b</sup> E<sup>b</sup> D<sup>b</sup>/F E<sup>b</sup>/G

68 A<sup>b9</sup> A<sup>b9</sup> E<sup>b</sup> D<sup>b9</sup> C<sup>9</sup> B<sup>9</sup> B<sup>b</sup>7

73 A<sup>b9</sup> E<sup>b</sup>6 A<sup>0</sup> E<sup>b</sup> **76** E<sup>b</sup>6/9 B<sup>b</sup>+<sup>7#9</sup> E<sup>b</sup>6/9 B<sup>b</sup>+<sup>7#9</sup>

78 E<sup>b</sup>6/9 E<sup>0</sup> Fmi<sup>7</sup> F<sup>#0</sup> E<sup>b</sup>7 E<sup>b</sup>+<sup>7#9</sup> A<sup>b9</sup> E<sup>b</sup>+<sup>7#9</sup> A<sup>b9</sup> E<sup>b</sup>+<sup>7#9</sup> E<sup>b9</sup> D<sup>b9</sup> G+<sup>7</sup>

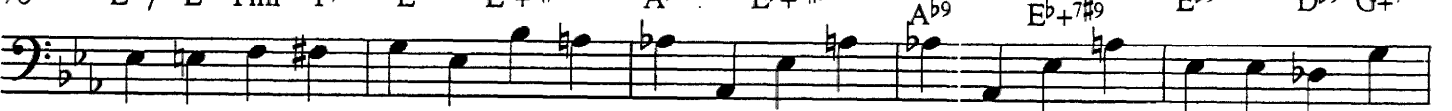

83 C<sup>9</sup> Fmi<sup>7</sup> Gmi<sup>7</sup> A<sup>b</sup> A A<sup>b</sup> G<sup>7</sup> G<sup>b</sup>7 F<sup>7</sup>B<sup>b</sup> E<sup>b</sup> A<sup>7b5</sup> A<sup>b</sup>7 F<sup>7b5</sup> B<sup>b9</sup>

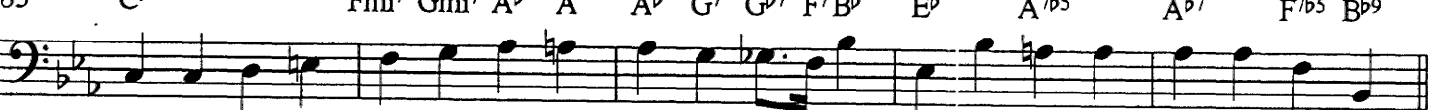

88 **88** E<sup>b</sup>13 E<sup>13</sup> E<sup>b</sup>13 E<sup>13</sup> E<sup>b</sup>13 E<sup>13</sup> E<sup>b</sup>13 E<sup>13</sup> A<sup>b</sup>13 A<sup>13</sup>

# Alright, Okay, You Win

## Bass guitar

3

93 A<sup>b</sup>13 A<sup>13</sup> B<sup>b</sup>13 E<sup>b</sup>13 D<sup>b</sup>13 C7<sup>#</sup>9 B<sup>9</sup> B<sup>b</sup>9 A<sup>9</sup> A<sup>b</sup>9

98 E<sup>b</sup>13 A<sup>b</sup>7 A<sup>0</sup> G<sup>b</sup> F<sup>7</sup> F<sup>7</sup> Emaj<sup>7</sup> E<sup>b</sup>13#11

# Alright, Okay, You Win

(for the divorced guys that have HAD it)

ReArrangement  
Urbani 4/05/01

Percussion

5

6

13

17

21

Break  
On Closed Hi Hat

29

37

35

43

51

56

3 X's Tenor, Bone Trpt.

59

64

67

# Alright, Okay, You Win

## Percussion

2

75

76

FILL

FILL

81

88

89

97

2 beat solo

Fill

# Alright, Okay, You Win

(for the divorced guys that have HAD it)

ReArrangement  
Urbani 4/05/01

Piano

5 E<sup>b</sup>13 E13 E<sup>b</sup>13 E13

Play what 's written until #17

7 E<sup>b</sup>13 E13 E<sup>b</sup>13 E13 A<sup>b</sup>13 A13 A<sup>b</sup>13 A13 B<sup>b</sup>13

11 E<sup>b</sup>13 D<sup>b</sup>13 C<sup>#</sup>9 B<sup>9</sup> B<sup>b</sup>9 A<sup>9</sup> A<sup>b</sup>9 E<sup>b</sup>13 A<sup>b</sup>7 A<sup>0</sup>

16 E<sup>b</sup> G<sup>b</sup>9 F<sup>9</sup> E<sup>9</sup> 17 E<sup>b</sup>13 E13 E<sup>b</sup>13 E13 E<sup>b</sup>13 E13

OK now you can go nutz

20 E<sup>b</sup>13 E13 A<sup>b</sup>13 A13 A<sup>b</sup>13 A13 B<sup>b</sup>13 E<sup>b</sup>13 D<sup>b</sup>13

24 C<sup>#</sup>9 B<sup>9</sup> B<sup>b</sup>9 A<sup>9</sup> A<sup>b</sup>9 E<sup>b</sup>13 A<sup>b</sup>7 A<sup>0</sup> E<sup>b</sup> G<sup>b</sup>9 F<sup>9</sup> E<sup>9</sup>

29 29 E<sup>b</sup>13 Break B<sup>b</sup>+7<sup>#</sup>9 E<sup>b</sup>13 E<sup>b</sup>13 D<sup>b</sup>/F E<sup>b</sup>7 A<sup>b</sup>7

34 C<sup>#</sup>7<sup>#</sup>9 F13<sup>b</sup>9 B<sup>9</sup> Fmi<sup>7</sup>/B<sup>b</sup> B<sup>9</sup> B<sup>b</sup>9 37 E<sup>b</sup>13 E13 E<sup>b</sup>13 E13

39 E<sup>b</sup>13 E13 E<sup>b</sup>13 E13 A<sup>b</sup>13 A13 A<sup>b</sup>13 A13 B<sup>b</sup>13

# Alright, Okay, You Win

Piano

2

43 Eb13 Db13 C7#9 B9 Bb9 A9 Ab9 G13 Db9

48 Gmi7/C C7b9 F13 B9 Fmi7/Bb Eb A7b5 Ab9 G+7 C7#9 F7b5 Fmi7/Bb

54 Eb **56** 3 X's Tenor, Bone Trpt. Bb+7#9 Eb13 Db/F Eb7 Ab7

61 Ab7 Ab G Gb F9 F9 B13#11 Fm7/Bb **64** Eb7 Eb7 Eb7

67 Eb Db/F Eb/G Ab Ab Eb Db9 C9 B9

72 Bb7 Ab9 Eb6 A0 Eb **76** Eb6/9 Bb+7#9

77 Eb6/9 Bb+7#9 Eb6/9 E0 Fmi7 F#0 Eb7 Eb+7#9 Ab9 Eb+7#9 Ab9 Eb+7#9

82 Eb9 Db9 G+7 C9 Fmi7 Gmi7 Ab A Ab G7 Gb7 F7 Bb7 Eb Eb A7b5

87 Ab7 F7b5 Bb9 **88** Eb13 E13 Eb13 E13 Eb13 E13

# Alright, Okay, You Win

Piano

91 Eb13 E13 Ab13 A13 Ab13 A13 Bb13 Eb13 Db13

95 C7#9 B9 Bb9 A9 Ab9 Eb13 Ab7 A0

99 Gb F7 F7 Emaj7 Eb13#11