

PIANO

AVALON

VINCENT ROSE,
AL TOLSON and E. G. DE SYLVA
ARR. BY ART DEDRICK

BRIGATLY

2

B \flat 7 Eb9

2 2 2 2

A 3X

C7 C7 C7 C7 C7 C(b9) F F C9

F C7 Gmi7 C9 C7 C9 F

F Fdim F Gmi B D7 D7 D7 D7

D7 Gmi Gmi D7 Gmi F F Gmi

D9 Gmi7 C7 Gb F Gb F9 Bb7 Solo 2 8va

© MCMXX by JEROME H. REMICK & CO.
Copyright renewed and assigned to REMICK MUSIC CORPORATION
© MCMXLVII by REMICK MUSIC CORPORATION
Particular member of A. M. P. A. I.
PUBLISHED BY REMICK MUSIC CORPORATION

AVALON

VINCENT ROSE

AL TOLSON and D. G. DE SYLVA

STRING BASS
BRIGHTLY

ARR. BY ART DEDRICK

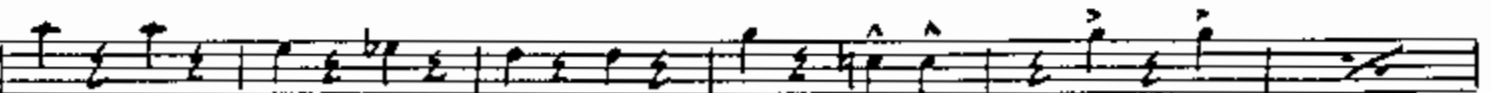
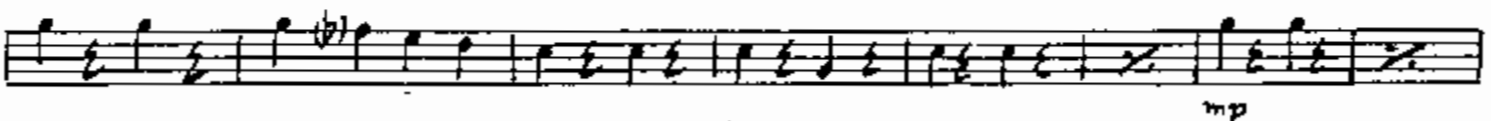
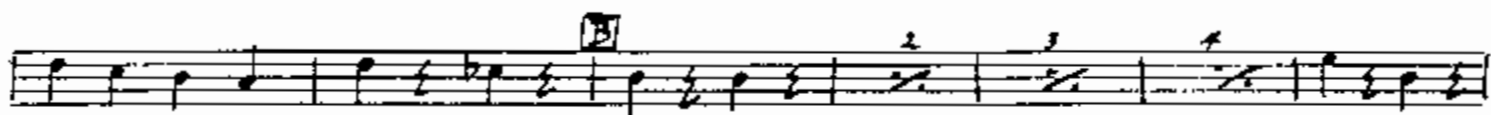
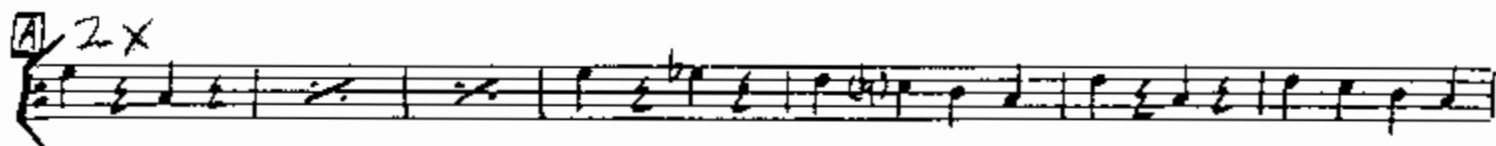

DRUMS

AVALON

VINCENT ROSE;
AL JOLSON and B.G. DE SYLVA
ARR. BY ART DEDRICK

BRIGHTLY
BRUSHES

AVALON

VINCENT ROSE;

AL FOLSON and B. G. DE SYLVA

1ST SAX. - E^BALTO

ARR. BY ART DEBRICK

BRIGHTLY

SOLI

© MCMXX by JEROME H. REMICK & CO.
Copyright renewed and assigned to REMICK MUSIC CORPORATION
© MCMXLVIII by REMICK MUSIC CORPORATION
Publisher members of A. S. C. A. P.
International Copyright Secured. Made in U. S. A.
ALL RIGHTS RESERVED INCLUDING PUBLIC PERFORMANCE RIGHTS

D

TENBA SAX. CUE

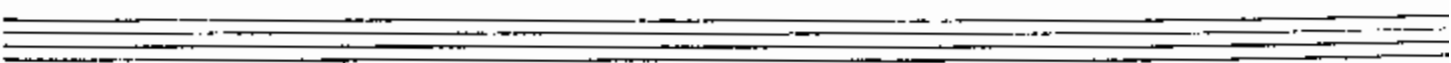
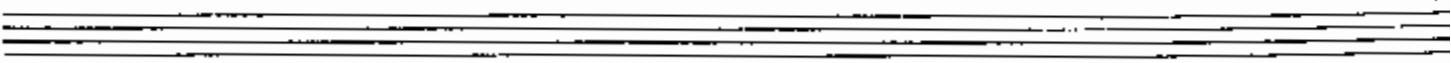
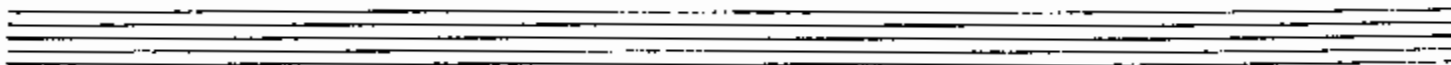
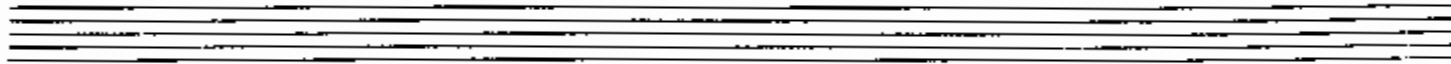
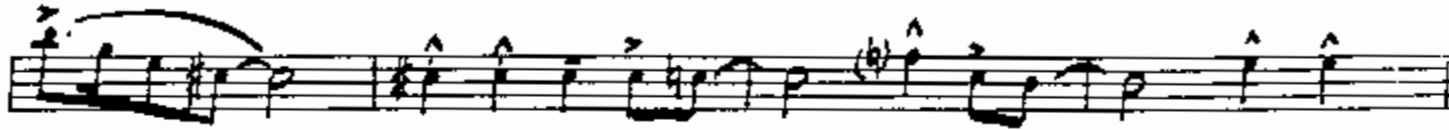

AVALON

VINCENT ROSE,

AL FOLSON and D. G. DE SYLVA

3RD SAX - E^B ALTO
BRIGHTLY

ARR. BY ART DEDRICK

© MCMXX by JEROME H. REMICK & CO.
Copyright renewed and assigned to REMICK MUSIC CORPORATION
© MCMLVIII by REMICK MUSIC CORPORATION
Publisher member of A. S. C. A. P.
International Copyright Secured. Made in U. S. A.
ALL RIGHTS RESERVED INCLUDING PUBLIC PERFORMANCE FOR PROFIT
The making of any unauthorized adaptation, arrangement or copy of this publication, or any part thereof,
is an infringement of copyright and subjects the infringer to severe penalties under the Copyright Law

Seven empty musical staves are provided below the first four staves, intended for other instruments or as a guide for the ensemble.

AVALON

VINCENT ROSE:

AL JOLSON and B. G. DE SYLVA

ARR. BY ART DEDRICK

2ND SAX. - B^b TENOR

BRIGHTLY

© MCMXX by JEROME H. REMICK & CO.
Copyright renewed and assigned to REMICK MUSIC CORPORATION
© MCMLVIII by REMICK MUSIC CORPORATION
Publisher member of A. S. C. A. P.
International Copyright Secured. Made in U. S. A.
ALL RIGHTS RESERVED INCLUDING PUBLIC PERFORMANCE FOR PROFIT
The making of any unauthorized adaptation, arrangement or copy of this publication, or any part thereof.

Five empty musical staves.

AVALON

VINCENT ROSE;
AL FOLSON and B. G. DE SILVA

1ST B♭ TRUMPET
BRIGHTLY

ARR. BY ART DEDRICK

CUP MUTE

2

Open

B 3 OPEN

C 3 TUTTI

D 4 f

IN NAT

AVALON

VINCENT ROSE,

AL JOLSON and B. G. DE SYLVA

ARR. BY ART DEPRICK

2ND B^b TRUMPET

BRIGHTLY

CUP MUTE

AVALON

VINCENT ROSE;

AL JOHNSON and B. G. DE SYLVA

1ST TROMBONE

ARR. BY ART DEDRICK

BRIGHTLY

© MCMXX by JEROME H. REMICK & CO.
Copyright renewed and assigned to REMICK MUSIC CORPORATION
© MCMLVIII by REMICK MUSIC CORPORATION
Publisher member of A. S. C. A. P.
International Copyright Secured. Made in U. S. A.
ALL RIGHTS RESERVED INCLUDING PUBLIC PERFORMANCE FOR PROFIT

Five empty musical staves are provided below the first four staves.

GUITAR
BRIGHTLY

AVALON

VINCENT ROSE;
AL JOLSON and B.G. DE SYLVA
ARR. BY ART PEDACK

4 B^b7 F^b9 D9 D^b9 C9

A C7 C9 C7 C7 C7(b9) F C9 F

C7 Gmi7 C7 C#9 F Fdim F

F Cmi B D7 D# D7 D# D7 D7 Gmi

Gmi D7 Gmi F Cmi D9

Gmi7 C7 Gb7(b9) F Gb9 F9 Bb9 C 2 Bb7

Eb Bb7 Ebmas7 Eb Bb9 Fmi7 Bb9 Bb7

Eb Ebmas7 Eb Bb7 Eb Cmi7 D C+ C7 C7 C+ C7

C7 Fmi C7 Fmi Fmi7 Bb7 Eb

C9 C7(b9) Fmi7 Bb7 E#7 3 Ebmas7