

# J.S. BACH

## 6 Suites

for cello solo

## Virtual Sheet Music PDF files - License Agreement

Carefully read all the terms and conditions of this license agreement prior to use of this document. Use of this document whether all or a portion of this music indicates your agreement to the following terms and conditions.

Virtual Sheet Music grants you, the purchaser, a non-exclusive license to use this score (the »PDF score«), under the terms and conditions stated in this agreement.

You may:

1. make one copy of the PDF score solely for back-up purposes.
2. print this document for your personal use.

You may not:

1. make copies of the PDF score in whole or in part except as expressly provided for in this agreement.
2. make alterations or modifications to the PDF score or any copy, or otherwise attempt to discover the source code of the PDF score.
3. sub-license, lease, lend, rent or grant other rights in all or any copy to others.
4. make verbal or media translation of the PDF score.
5. make telecommunication data transmission of the PDF score.

Terms:

This agreement is effective until terminated. You may terminate it at any time by destroying the PDF score, together with all copies in any form. It will also terminate if you fail to comply with any term or condition in this agreement.

**Virtual Sheet Music - all rights reserved**

NOTE: when you select Print, be certain to select the "shrink to fit" or "fit to page" option before clicking OK.

Cover photo:  
*Cello*

[www.virtualsheetmusic.com](http://www.virtualsheetmusic.com)

Classical Sheet Music Downloads<sup>TM</sup>

for support:  
[support@virtualsheetmusic.com](mailto:support@virtualsheetmusic.com)

# 6 Suites

for cello solo

Based on original score  
revision by Fabrizio Ferrari

## Suite I

J.S.Bach (1685-1750)

### Prelude

Allemande

Courante

Sarabande

Menuet I

Menuet II

*Menuet I from the beginning*

**Gigue**

# Suite II

## Prelude

Allemande

Courante

### Sarabande

### Menuet I

### Menuet II

*Menuet I from the beginning*

### Gigue

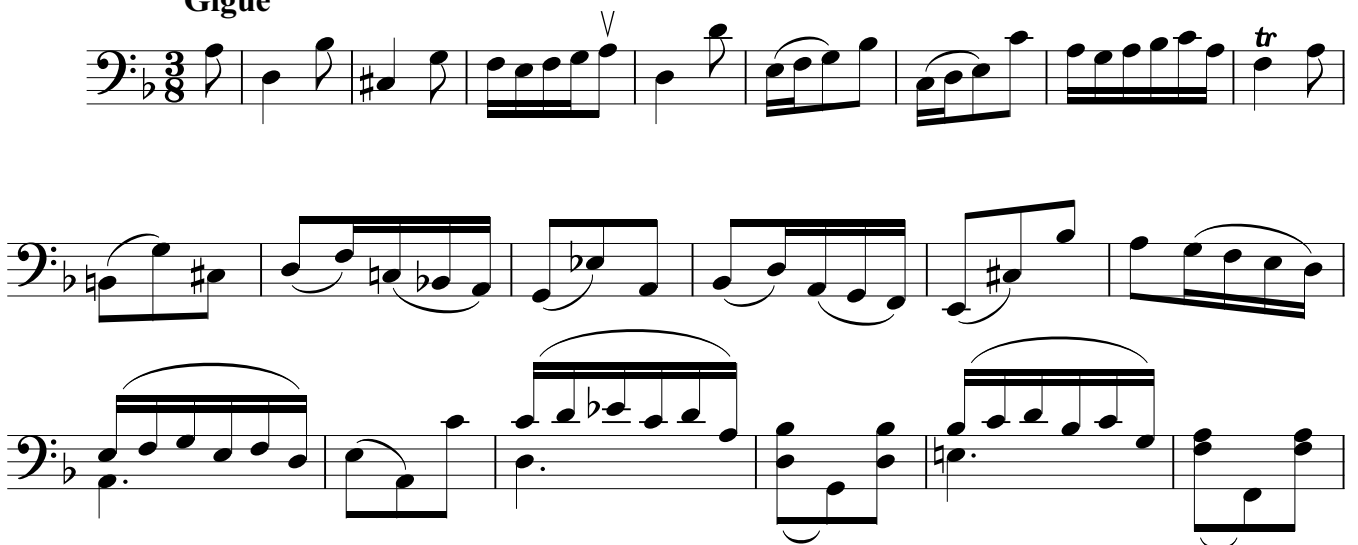

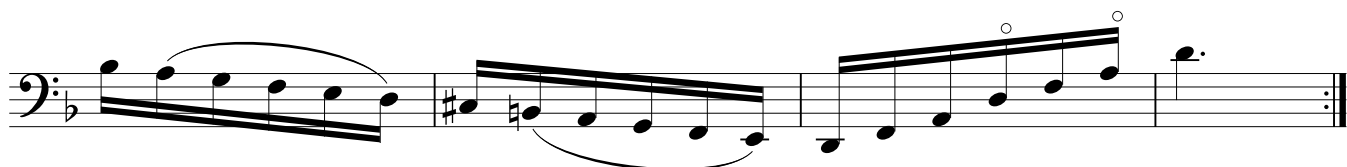
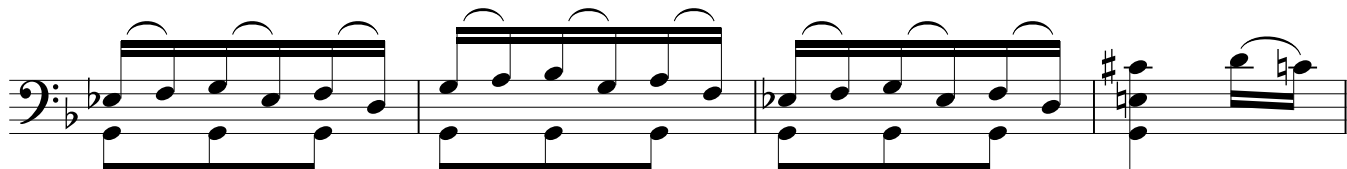
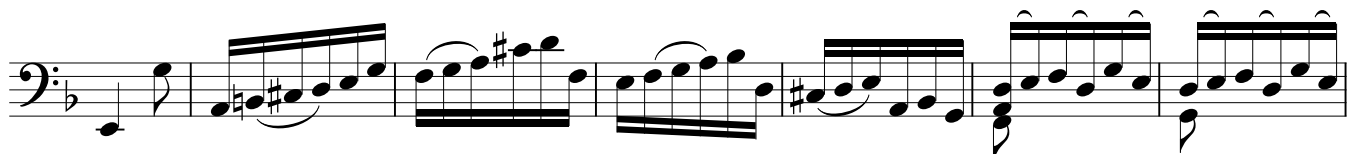
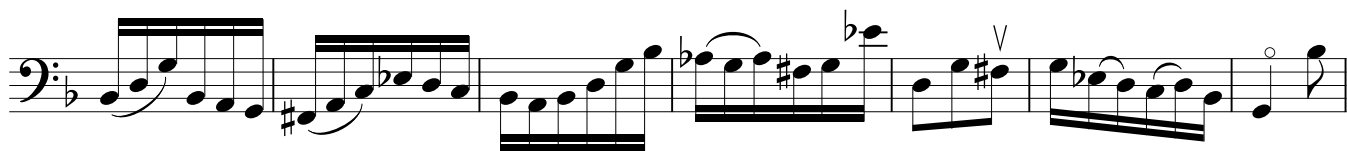
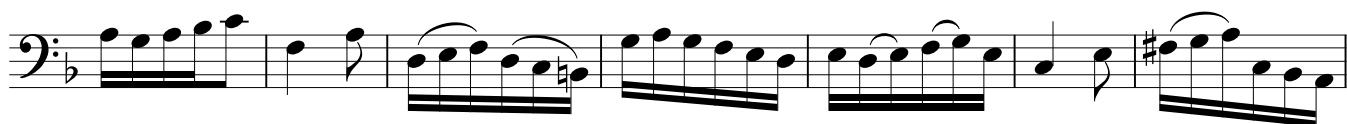
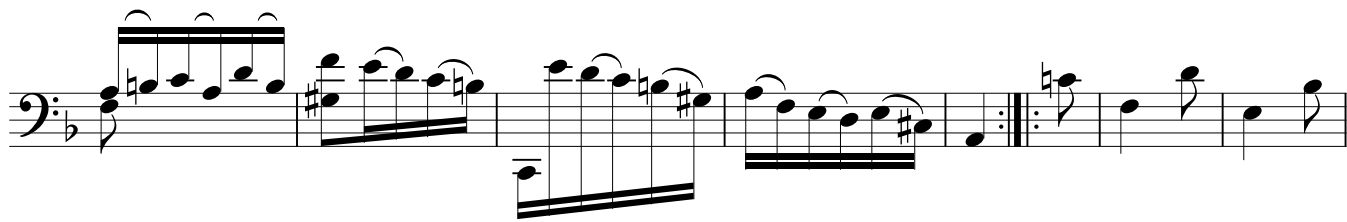
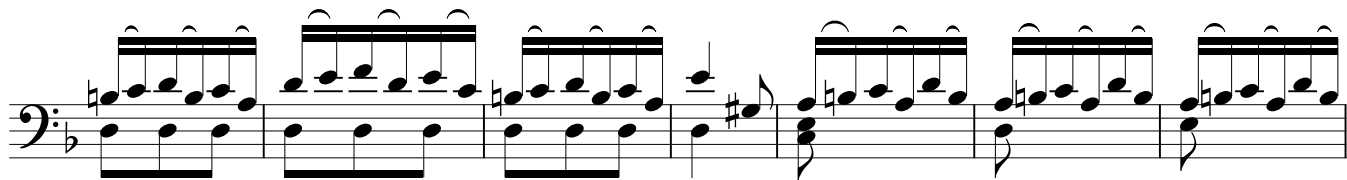

# Suite III

## Prelude

This section contains eight staves of musical notation in bass clef. The first staff begins with a treble clef and a key signature of one sharp (F#). The music consists of eighth and sixteenth notes, often grouped with slurs. The second staff continues with similar rhythmic patterns, including a key signature change to one flat (Bb) in the third measure. The third and fourth staves feature more complex rhythmic figures with slurs and ties. The fifth staff shows a key signature change to two flats (Bb, Eb) and includes a fermata over a note. The sixth staff has a key signature change to two sharps (F#, C#) and includes a fermata. The seventh staff continues with eighth-note patterns and a key signature change to one flat (Bb). The eighth staff concludes with a key signature change to one sharp (F#), a trill (tr) over a note, and a fermata.

Allemande

This section contains two staves of musical notation in bass clef, starting with a common time signature (C). The first staff begins with a treble clef and a key signature of one sharp (F#). It features eighth-note patterns with slurs and a trill (tr) over a note. The second staff continues with similar rhythmic patterns and slurs.

Courante

**Sarabande**

**Bourrée I**

### Bourrée II

*Bourrée I from the beginning*

### Gigue

# Suite IV

## Prelude

This section contains six staves of musical notation in bass clef. The music features a variety of rhythmic patterns, including eighth and sixteenth notes, often grouped with slurs. There are several trills indicated by the 'tr' symbol. The key signature consists of two flats (B-flat and E-flat). The notation includes dynamic markings such as accents and slurs, and ends with a double bar line.

Allemande

This section contains five staves of musical notation for the 'Allemande' piece. It begins with a treble clef and a common time signature (C). The music is characterized by a consistent rhythmic pattern of eighth notes, often with slurs. Trills are marked with the 'tr' symbol. The key signature remains two flats (B-flat and E-flat). The notation includes various articulations and concludes with a double bar line.

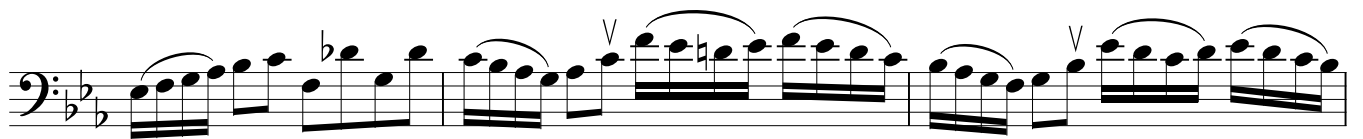
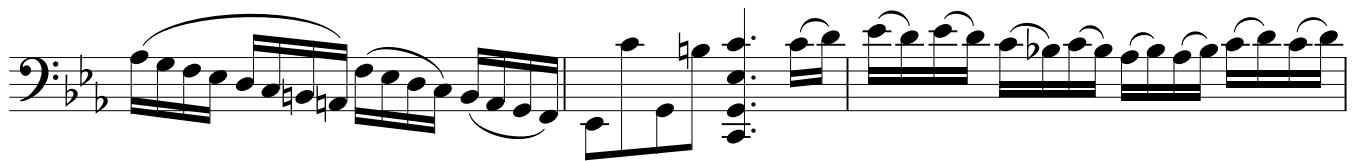

Courante

Sarabande

**Bourrée I**

A series of seven staves of musical notation in bass clef. The music features complex rhythmic patterns with slurs and accents. The first staff has a 'V' above the final note. The second staff has a 'V' above the final note. The third staff has a 'V' above the final note. The fourth staff has a 'V' above the final note. The fifth staff has a 'V' above the final note. The sixth staff has a 'V' above the final note. The seventh staff has a 'V' above the final note and ends with a double bar line and repeat dots.

**Bourrée II**

*Bourrée I from the beginning*

Gigue

# Suite V

## Prelude

Allemande

**Courante**

A single staff of musical notation in bass clef, 3/2 time signature. The piece is titled "Courante". The notation includes various musical ornaments such as trills (tr), slurs, and accents (V). The piece concludes with a repeat sign.

Sarabande

Gavotte I

**Gavotte II**

*Gavotte I from the beginning*

# Gigue

# Suite VI

## Prelude

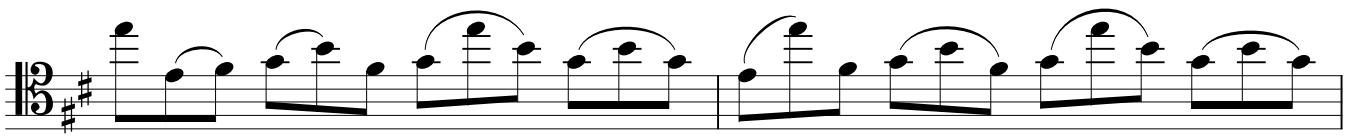

Allemande

3

tr

tr

tr

3

3

V

V

tr

Courante

Sarabande

### Gavotte I

### Gavotte II

Gigue

*Gavotte I from the beginning*

www.virtualsheetmusic.com

