

# Welligton Sousa

Arranger, Composer, Publisher, Teacher

Brazil, Pindoretama

## About the artist

José Welligton Sousa de Castro born in Pindoretama a small town in the interior of Ceará, Brazil.

In 2000 he began his musical studies at the music band of the city, playing trombone.

2002 and 2006 toured to Germany, where he made presentations at Duckstein-Festival in Kiel and Lübeck, Summer Jazz Festival Pinneberg, FIFA FAN FEST, Altonale, Kieler Woche, Wine Fest Pinneberg.

2007 and 2008 was a finalist Alberto Nepomuceno Prize in composition for brass band.

In 2007 he joined the State University of Ceará (UECE) in the composition course with teacher Dr. Alfredo Barros.

In 2008 he was assistant teacher in the arrangements of their musical production of the show "Reino" of the dance company of Vera Passos.

In 2009 taught courses in publishing scores with Finale 2009 by Secult-ce and UECE and made arrangements for the concert of singer Andre Matos.

In 2010 taught courses in publishing scores with Finale 2010 by the city of Sobral and association ECOA.

Currently, makes arrangements and composes for the Contemporary Orchestra of Ceará.

**Personal web:** <http://www.welligtonsousa.com>

## About the piece

<b>Title:</b>	tempête
<b>Composer:</b>	Rossini, Gioacchino
<b>Arranger:</b>	Welligton Sousa
<b>Licence:</b>	Public domain
<b>Instrumentation:</b>	Wind ensemble
<b>Style:</b>	Romantic

## Welligton Sousa on [free-scores.com](http://www.free-scores.com)

<http://www.free-scores.com/Download-PDF-Sheet-Music-welligton-trombone.htm>

- Donate / Financial compensation
- Download other works by this artist
- Listen to his pieces
- Contact the artist
- Write feedback comments
- Share your mp3 recording of this piece

This work is not Public Domain. You must contact the artist for any use outside the private area.

# Storm

Giacchino Rossini (1792 - 1868)

Arr.: Wellington Sousa

Pindoretama 12/2008

**Adante**

Musical score for "Storm" by Rossini, arranged by Sousa. The score is for an orchestra and includes the following parts:

- Flauta I
- Flauta II
- Oboe
- Clarinete B $\flat$  I
- Clarinete B $\flat$  II
- Fagote I
- Fagote II
- Trompa F I
- Trompa F II

Storm

5

Flauta I

Flauta II

Oboe

Clarinete B $\flat$  I

Clarinete B $\flat$  II

Fagote I

Fagote II

Trompa F I

Trompa F II

*mf*

3 3 3 3 3 3

9

Flauta I

Flauta II

Oboe

Clarinete B $\flat$  I

Clarinete B $\flat$  II

Fagote I

Fagote II

Trompa F I

Trompa F II

*tr.*

*mf*

2 3

2 3

Storm

13

Flauta I

Flauta II

Oboe

Clarinete B $\flat$  I

Clarinete B $\flat$  II

Fagote I

Fagote II

Trompa F I

Trompa F II

*mf*

3 3

3 3

3 3

3

3

3

3

3

3

3

17

Flauta I

Flauta II

Oboe

Clarinete B $\flat$  I

Clarinete B $\flat$  II

Fagote I

Fagote II

Trompa F I

Trompa F II

Storm

21

Flauta I

Flauta II

Oboe

Clarinete B $\flat$  I

Clarinete B $\flat$  II

Fagote I

Fagote II

21

Trompa F I

Trompa F II

*p*

*mf*

3

3

3

3

3

3

3

3

3

3

3

3

3

3

3

3

3

3

3

25

Flauta I  
*mf*

Flauta II  
*mf*

Oboe

Clarinete B $\flat$  I

Clarinete B $\flat$  II

Fagote I

Fagote II

25

Trompa F I

Trompa F II

Detailed description of the musical score: The score is for a woodwind and brass section. It starts at measure 25. Flute I and II play a melodic line consisting of eighth-note triplets, marked *mf*. The Oboe part is mostly rests. Clarinet B $\flat$  I and II have a melodic line starting in measure 26. Bassoon I and II have a melodic line starting in measure 26. Trumpets F I and II have a melodic line starting in measure 26. The key signature is one sharp (F#), and the time signature is not explicitly shown but appears to be 4/4.

29

Flauta I

Flauta II

Oboe

Clarinete B $\flat$  I

Clarinete B $\flat$  II

Fagote I

Fagote II

Trompa F I

Trompa F II

*mf*

*p*

3

3

3

*tr*

29

Storm

33

Flauta I *mf* 3 3

Flauta II *mf* 3 3

Oboe

Clarinete B $\flat$  I

Clarinete B $\flat$  II

Fagote I

Fagote II

33

Trompa F I

Trompa F II

Allegro

37

Flauta I

Flauta II

Oboe

Clarinete B $\flat$  I

Clarinete B $\flat$  II

Fagote I

Fagote II

Trompa F I

Trompa F II

3 3 3

3 3 3

*p*

*p*

41

Flauta I

Flauta II

Oboe

Clarinete B $\flat$  I

Clarinete B $\flat$  II

Fagote I

Fagote II

Trompa F I

Trompa F II

*mp*

*mp*

*mp*

*mp*

43

Flauta I

Flauta II

Oboe

Clarinete B $\flat$  I

Clarinete B $\flat$  II

Fagote I

Fagote II

Trompa F I

Trompa F II

*mp*

*mp*

*mp*

46

Flauta I

Flauta II

Oboe

Clarinete B $\flat$  I

Clarinete B $\flat$  II

Fagote I

Fagote II

Trompa F I

Trompa F II

*pp*

*mp*

50

Flauta I

Flauta II

Oboe

Clarinete B $\flat$  I

Clarinete B $\flat$  II

Fagote I

Fagote II

Trompa F I

Trompa F II

*p*

*p*

50

52

Flauta I

Flauta II

Oboe

Clarinete B $\flat$  I

Clarinete B $\flat$  II

Fagote I

Fagote II

Trompa F I

Trompa F II

*mp*

*mp*

*mp*

*mp*

52

Musical score for the piece "Storm". The score is arranged for woodwind instruments and includes the following parts:

- Flauta I
- Flauta II
- Oboe
- Clarinete B $\flat$  I
- Clarinete B $\flat$  II
- Fagote I
- Fagote II
- Trompa F I
- Trompa F II

60

Flauta I

Flauta II

Oboe

Clarinete B $\flat$  I

Clarinete B $\flat$  II

Fagote I

Fagote II

Trompa F I

Trompa F II

*p*

*p*

60

62

Flauta I

Flauta II

Oboe

Clarinete B $\flat$  I

Clarinete B $\flat$  II

Fagote I

Fagote II

Trompa F I

Trompa F II

64

Flauta I

Flauta II

Oboe

Clarinete B $\flat$  I

Clarinete B $\flat$  II

Fagote I

Fagote II

Trompa F I

Trompa F II

*mp*

*pp*

*mp*

*pp*

*pp*

*mp*

*mp*

64

70

Flauta I

Flauta II

Oboe

Clarinete B $\flat$  I

Clarinete B $\flat$  II

Fagote I

Fagote II

Trompa F I

Trompa F II

*pp*

*p*

*mp*

*p*

*p*

*p*

*p*

*p*

76

Flauta I

Flauta II

Oboe

Clarinete B $\flat$  I

Clarinete B $\flat$  II

Fagote I

Fagote II

Trompa F I

Trompa F II

*mp*

*p*

76

79

Flauta I

Flauta II

Oboe

Clarinete B $\flat$  I

Clarinete B $\flat$  II

Fagote I

Fagote II

Trompa F I

Trompa F II

*mf*

*f*

*mf*

*f*

*mf*

*f*

*Cresc.*

*Cresc.*

82

Flauta I

Flauta II

Oboe

Clarinete B $\flat$  I

Clarinete B $\flat$  II

Fagote I

Fagote II

Trompa F I

Trompa F II

*f*

*f*

*f*

84

Flauta I

Flauta II

Oboe

Clarinete B $\flat$  I

Clarinete B $\flat$  II

Fagote I

Fagote II

Trompa F I

Trompa F II

*ff*

*ff*

*ff*

*ff*

*ff*

*ff*

*ff*

*ff*

*ff*

*ff*

*ff*

84

87

Flauta I

Flauta II

Oboe

Clarinete B $\flat$  I

Clarinete B $\flat$  II

Fagote I

Fagote II

87

Trompa F I

Trompa F II

90

Flauta I

Flauta II

Oboe

Clarinete B $\flat$  I

Clarinete B $\flat$  II

Fagote I

Fagote II

90

Trompa F I

Trompa F II

93

Flauta I

Flauta II

Oboe

Clarinete B $\flat$  I

Clarinete B $\flat$  II

Fagote I

Fagote II

93

Trompa F I

Trompa F II

Storm

96

Flauta I

Flauta II

Oboe

Clarinete B $\flat$  I

Clarinete B $\flat$  II

Fagote I

Fagote II

Trompa F I

Trompa F II

96

102

Flauta I

Flauta II

Oboe

Clarinete B $\flat$  I

Clarinete B $\flat$  II

Fagote I

Fagote II

102

Trompa F I

Trompa F II

105

Flauta I

Flauta II

Oboe

Clarinete B $\flat$  I

Clarinete B $\flat$  II

Fagote I

Fagote II

105

Trompa F I

Trompa F II

108

Flauta I

Flauta II

Oboe

Clarinete B $\flat$  I

Clarinete B $\flat$  II

Fagote I

Fagote II

108

Trompa F I

Trompa F II

111

Flauta I

Flauta II

Oboe

Clarinete B $\flat$  I

Clarinete B $\flat$  II

Fagote I

Fagote II

Trompa F I

Trompa F II

114

Flauta I

Flauta II

Oboe

Clarinete B $\flat$  I

Clarinete B $\flat$  II

Fagote I

Fagote II

114

Trompa F I

Trompa F II

117

Flauta I

Flauta II

Oboe

Clarinete B $\flat$  I

Clarinete B $\flat$  II

Fagote I

Fagote II

117

Trompa F I

Trompa F II

120

Flauta I

Flauta II

Oboe

Clarinete B $\flat$  I

Clarinete B $\flat$  II

Fagote I

Fagote II

120

Trompa F I

Trompa F II

123

Flauta I

Flauta II

Oboe

Clarinete B $\flat$  I

Clarinete B $\flat$  II

Fagote I

Fagote II

Trompa F I

Trompa F II

126

Flauta I

Flauta II

Oboe

Clarinete B $\flat$  I

Clarinete B $\flat$  II

Fagote I

Fagote II

126

Trompa F I

Trompa F II

129

Flauta I

Flauta II

Oboe

Clarinete B $\flat$  I

Clarinete B $\flat$  II

Fagote I

Fagote II

129

Trompa F I

Trompa F II

132

Flauta I

Flauta II

Oboe

Clarinete B $\flat$  I

Clarinete B $\flat$  II

Fagote I

Fagote II

Trompa F I

Trompa F II

132

136

Flauta I

Flauta II

Oboe

Clarinete B $\flat$  I

Clarinete B $\flat$  II

Fagote I

Fagote II

Trompa F I

Trompa F II

*pp*

*pp*

*pp*

*p*

*p*

*p*

*p*

*p*

*p*

136

The instruments and their parts are:

- Flauta I** and **Flauta II**: Both play a melodic line in the first three measures, followed by a rest in the fourth measure.
- Oboe**: Plays a melodic line in the first three measures, followed by a rest in the fourth measure.
- Clarinete B $\flat$  I** and **Clarinete B $\flat$  II**: Both play a melodic line in the first three measures, followed by a rest in the fourth measure.
- Fagote I** and **Fagote II**: Both play a melodic line in the first three measures, followed by a rest in the fourth measure.
- Trompa F I** and **Trompa F II**: Both play a melodic line in the first three measures, followed by a rest in the fourth measure.

148

Flauta I

Flauta II

Oboe

Clarinete B $\flat$  I

Clarinete B $\flat$  II

Fagote I

Fagote II

148

Trompa F I

Trompa F II

Flauta I

# Storm

Giacchino Rossini (1792 - 1868)

Arr.: Wellington Sousa

Pindoretama 12/2008

Adante

5  
*mf*

10  
*mf*

20  
*mf*

29  
*mf*

Allegro

37  
*mp*

46  
*pp* *mp*

56  
*pp* *mp* *pp*

67  
*pp* *p*

Storm

Flauta I

Storm

Flauta I

115

119

123

129

134

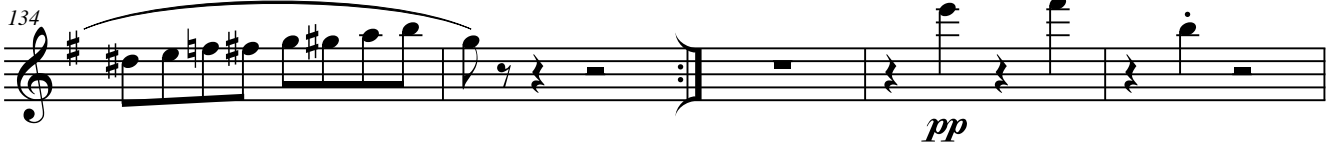

139

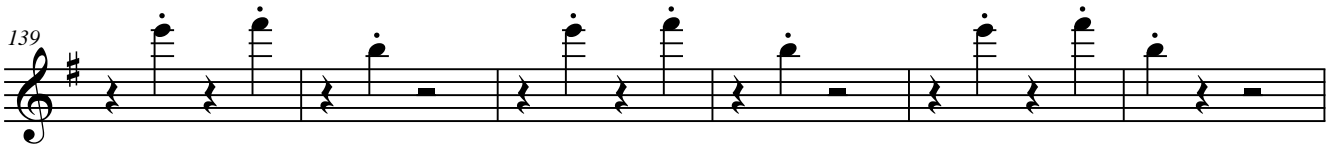

145

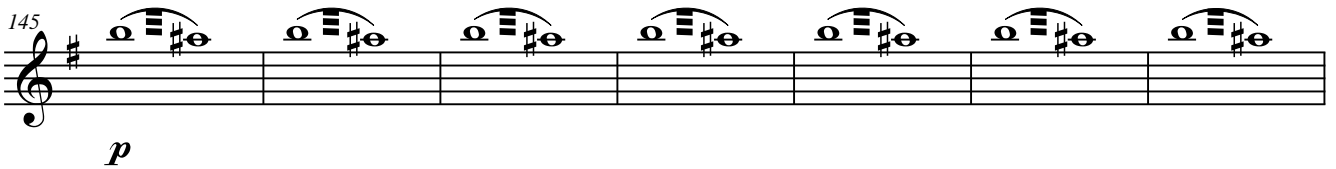

152

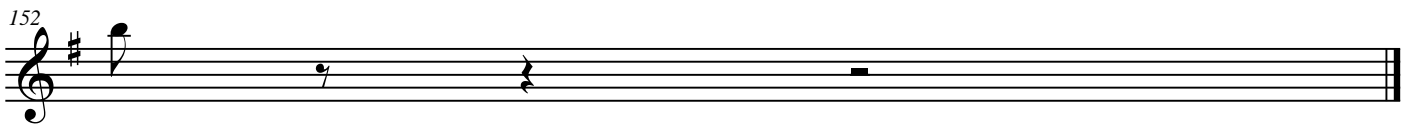

Flauta II

# Storm

Giacchino Rossini (1792 - 1868)

Arr.: Wellington Sousa

Pindoretama 12/2008

Adante

5 *mf* 3 3 3 3 3 3

10 *mf* 3 3 3 3 3 3

20 *mf* 4 3 3 3 3 3 3 3 3 3

29 *mf* 3 3 3 3 3 3 3 3

37 *mp* 4

46 *pp* *mp* *pp* 5

57 *mp* *pp* 5

68 *pp* *p* 2

Storm  
Flauta II

75 *mp* *mp* *mf*

81 *f* *f* *ff*

86

91

96

101

105

110

115

Storm  
Flauta II

119

123

129

134

*pp*

139

145

*p*

Oboe

# Storm

Giacchino Rossini (1792 - 1868)

Arr.: Wellington Sousa

Pindoretama 12/2008

Adante

*pp*

13 **9**

32 **4**

44 **2** *mp* *mp*

50 **4** **2** *mp* *mp*

59 **4** **2** *mp*

68 *mp* *pp* *p*

Storm

Oboe

74

*mp* *mp* *mf*

80

*f* *f* *ff*

85

90

95

100

105

110

Storm

Oboe

Clarinet B $\flat$  I

# Storm

Giacchino Rossini (1792 - 1868)

Arr.: Wellington Sousa

Pindoretama 12/2008

Adante

6

16

30

40

42

45

51

*mf*

*p*

*pp*

*p*

Storm  
Clarinet B $\flat$  I

54

*pp*

60

*p*

63

*pp*

68

*p*

75

*p* *Cresc.*

80

83

*ff*

86

90

Storm  
Clarinete B $\flat$  I

94

98

101

105

110

114

118

121

124

Storm  
Clarinete B $\flat$  I

128

132

138

143

148

Clarinet B $\flat$  II

# Storm

Giacchino Rossini (1792 - 1868)

Arr.: Wellington Sousa

Pindoretama 12/2008

Adante

Storm

Clarinete B $\flat$  II

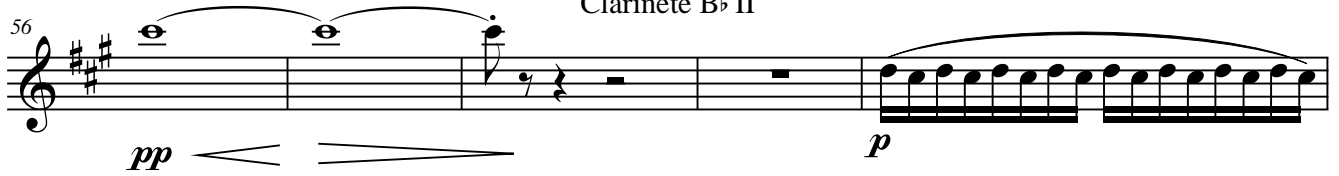
56 

61 

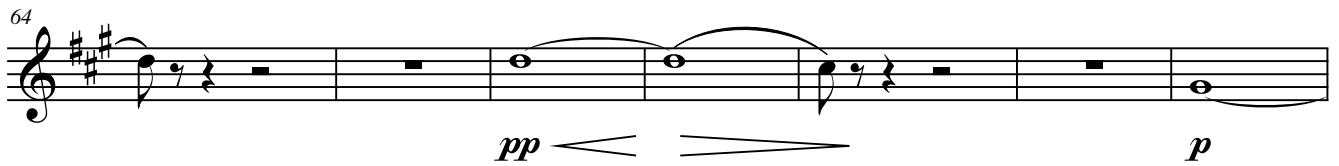
64 

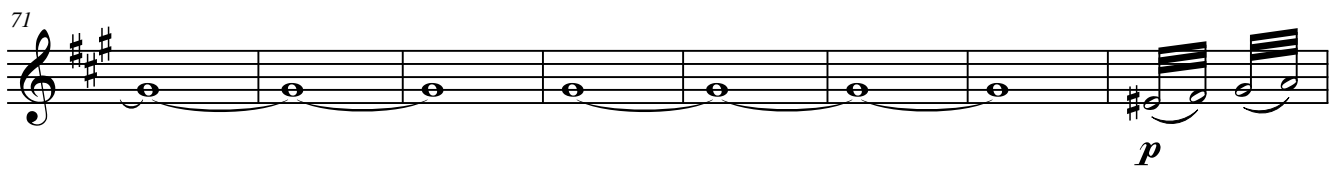
71 

79 

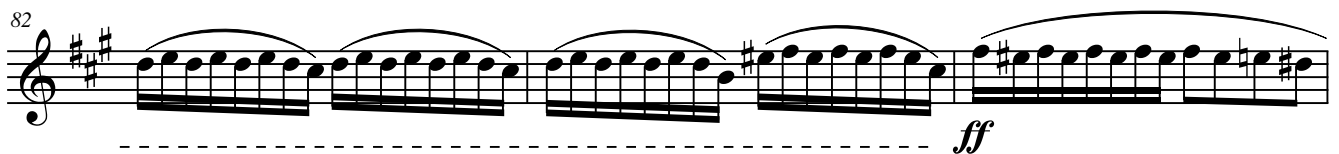
82 

85 

89 

93 

Storm

Clarinete B $\flat$  II

97

100

103

108

112

116

119

123

127

Storm

Clarinete B $\flat$  II

131

2

136

*p*

144

*p*

148

*p*

Fagote I

# Storm

Giacchino Rossini (1792 - 1868)

Arr.: Wellington Sousa

Pindoretama 12/2008

Adante

*pp*

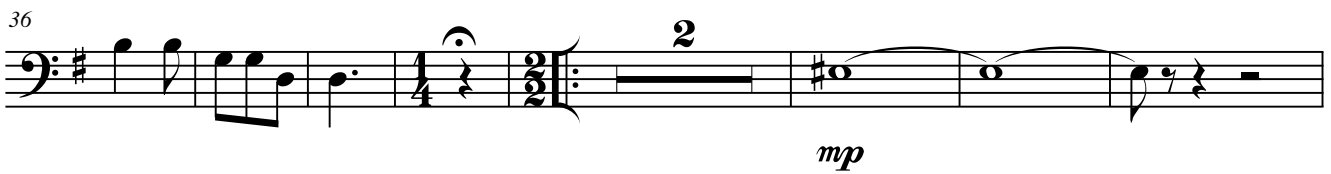

*mp*

*mp*

*mp*

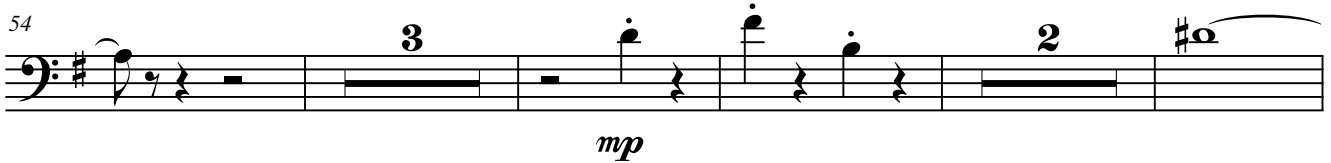

*mp*

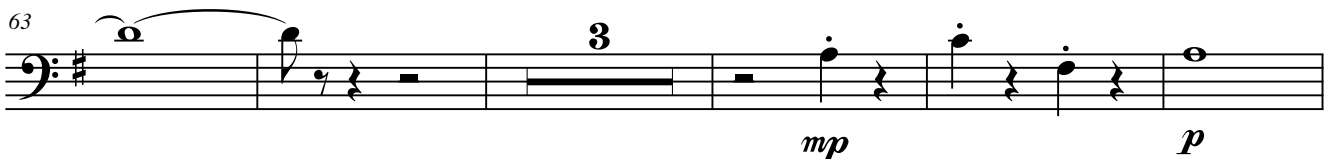

*mp*

*p*

Storm

Fagote I

71

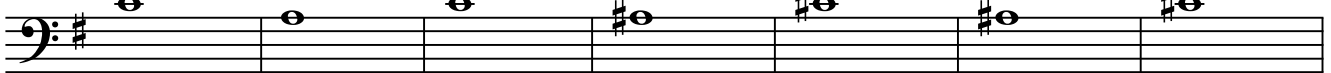

78

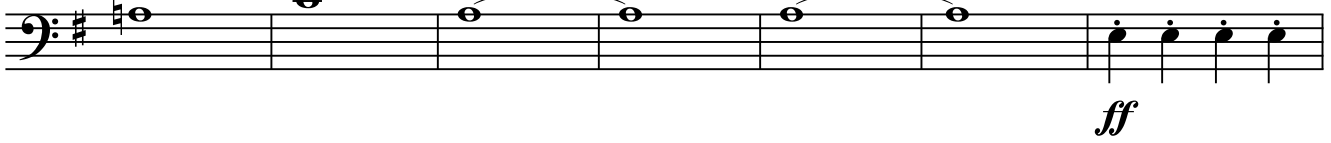

85

90

94

98

102

106

Storm

Fagote I

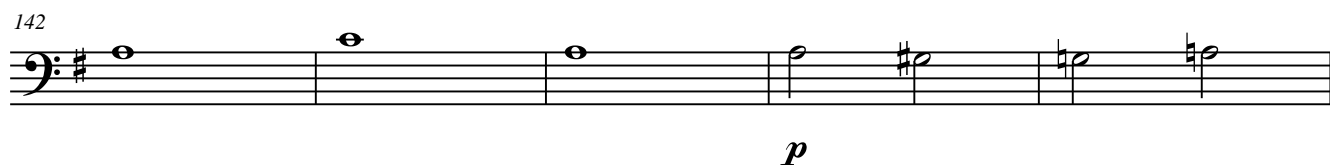
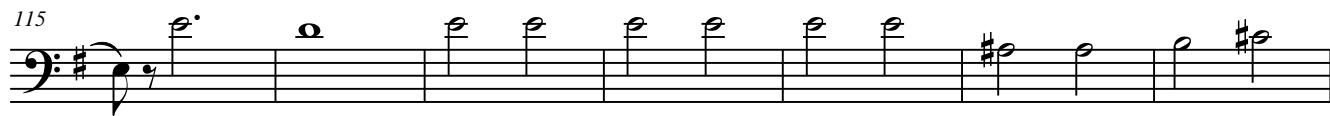

Fagote II

# Storm

Giacchino Rossini (1792 - 1868)

Arr.: Wellington Sousa

Pindoretama 12/2008

Adante

*pp*

13

26

38

*mp*

52

*mp*

65

*p*

76

Storm  
Fagote II

84

89

94

98

102

106

110

115

Storm  
Fagote II

121

127

133

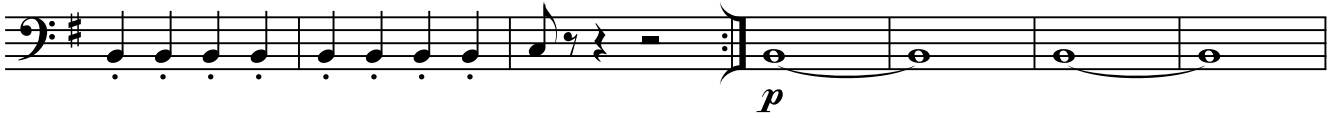

140

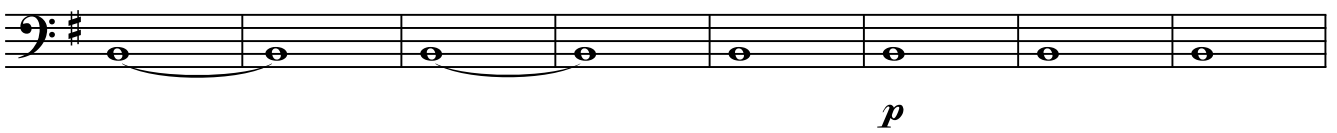

148

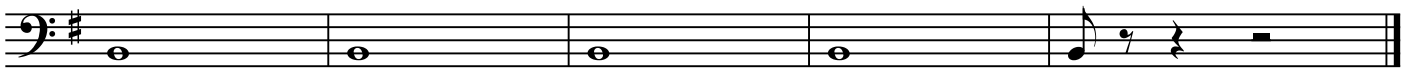

Trompa F I

# Storm

Giacchino Rossini (1792 - 1868)

Arr.: Wellington Sousa

Pindoretama 12/2008

Adante

*pp*

13

26

38

*mp* *mp*

53

*p*

71

84

*ff*

89

## Storm

94

99

104

109

114

121

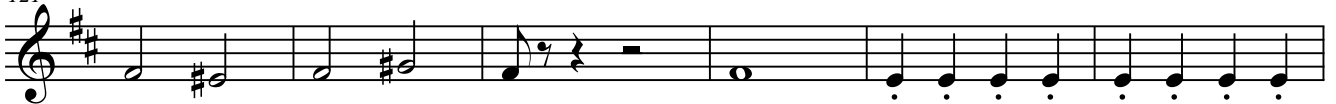

127

133

140

Storm

148

A single musical staff in treble clef with a key signature of two sharps (F# and C#). The staff contains five measures. The first four measures each contain a single half note on the G line (G4). The fifth measure contains a quarter note on the G line (G4), followed by a quarter rest, and then a quarter note on the G line (G4) with a fermata. The staff ends with a double bar line.

Trompa F II

# Storm

Giacchino Rossini (1792 - 1868)

Arr.: Wellington Sousa

Pindoretama 12/2008

Adante

*pp*

12

24

36

*mp*

44

*mp*

64

*p*

76

*ff*

87

Storm

92

97

102

107

112

118

124

130

136

*p*

Storm

144

*p*

151
