

1. Dixit Dominus

HWV 232

George Frideric Handel
(1685–1759)

Soprano I

Soprano II

Alto

Tenor

Bass

Violin I

Violin II

Viola I

Viola II

Violoncello

Continuo

12

♭2 ♭2 7 7 6 ♭2 6♭ # 6 # 0 4 #

16

Dix - it, dix - it Do - mi - nus Do - mi - no
 Dix - it, dix - it Do - mi - nus Do - mi - no
 Dix - it, dix - it Do - mi - nus Do - mi - no me - o,
 Dix - it, dix - it Do - mi - nus Do - mi - no
 Di - xit, dix - it Do - mi - nus Do - mi - no

p *p*

6 6♭ # 6 4 #

20

me - o dix - it, dix - it, dix - it, dix - it Do - mi - nus dix - it Do - mi - no me - -
 me - o dix - it, dix - it, dix - it, dix - it Do - mi - nus dix - it Do - mi - no me - o,
 dix - it, dix - it, dix - it, dix - it Do - mi - nus dix - it Do - mi - no me - o,
 me - o dix - it, dix - it, dix - it, dix - it Do - mi - nus dix - it Do - mi - no me - o,
 me - o dix - it, dix - it, dix - it, dix - it Do - mi - nus dix - it Do - mi - no me - o,

23

o, dix - it, dix - it Do - mi - no me - o, Do - mi - no me - o, dix - it, dix - it,
 dix - it, dix - it Do - mi - nus Do - mi - no me - - o, dix - it, dix - it,
 dix - it, dix - it Do - mi - nus Do - mi - no me - o, dix - it Do - mi - nus dix - it Do - mi - no me - o, dix - it, dix - it,
 dix - it, dix - it Do - mi - nus Do - mi - no me - o, dix - it Do - mi - nus dix - it Do - mi - no me - o, dix - it, dix - it,
 dix - it, dix - it Do - mi - nus Do - mi - no me - o Do - mi - no me - o, Do - mi - no me - o, dix - it, dix - it,

27

Solo

dix-it Do-mi-no me-o, dix-it Do-mi-no me - o, dix-it, dix-it: se - - - -

dix-it Do-mi-no me-o, dix-it Do-mi-no me - o, dix-it, dix-it:

dix-it Do-mi-no me-o, dix-it Do-mi-no me - o, dix-it, dix-it:

dix-it Do-mi-no me-o, dix-it Do-mi-no me - o, dix-it, dix-it:

dix-it Do-mi-no me-o, dix-it Do-mi-no me - o, dix-it, dix-it:

Solo

Violoncello

Violoncello

31

de a dex - tris me - is,

Solo

se - de, se - - - -

Violoncello

Violoncello

35

de a dex - tris... me - is,
 Tutti
 dix - it, dix - it Do - mi - nus Do - mi - no

39 Tutti

dix - it, dix - it, dix - it, dix - it, dix - it, dix - it, dix - it:

dix - it, dix - it, dix - it, dix - it, dix - it, dix - it, dix - it: se -

Tutti

dix - it, dix - it, dix - it, dix - it, dix - it, dix - it, dix - it: se -

me - - - o, dix - it, dix - it, dix - it, dix - it, dix - it: se - - -

dix - it, dix - it Do - mi - nus Do - mi - no me - o, dix - it, dix - it, dix - it, dix - it, dix - it: se - - -

Tutti

Tutti

44

se - de a dex - tris me - is,
 de, se - de a dex - tris me - is,
 de, se - de a dex - tris me - is,
 de a dex - tris me - is,
 de a dex - tris me - is,

6 5

49

do - nec po - nam
 do - nec po - nam
 do - nec po - nam,
 do - nec po - nam,
 do - nec po - nam,
 do - nec po - nam, do - nec

55

in - - i - - mi - - cos tu - os,
 in - - i - - mi - - cos tu - os,
 do-nec po-nam in - i-mi-cos, in-i-mi-cos tu - os, in-i-mi-cos tu - os, do-nec po-nam in-i-mi-cos tu -
 do-nec po-nam in - i-mi-cos, in-i-mi-cos tu - os, in-i-mi-cos tu - os, do-nec po-nam in-i-mi-cos tu -
 po-nam in - i-mi-cos, in - i-mi-cos, do-nec po-nam in-i - mi-cos tu - os, do-nec po-nam in-i-mi-cos tu -

59

sca - bel - lum pe - - dum tu -
 sca - bel - lum pe - - dum tu -
 os, do-nec po-nam, do-nec, do-nec po-nam in-i-mi-cos, do-nec po-nam, do-nec po-nam in-i - mi-cos, do-nec po-nam, do-nec
 os, do-nec po-nam, do-nec do-nec po-nam in-i-mi-cos, do-nec po-nam, do-nec po-nam in-i - mi-cos, do-nec po-nam, do-nec
 os, do-nec po-nam, do-nec, do-nec po-nam in-i-mi-cos, do-nec po-nam, do-nec po-nam in-i - mi-cos, do-nec po-nam, do-nec

63

o - - - rum sca -

o - - - rum, sca-bel-lum pe-dum tu-o - rum, tu - o - rum, sca-bel-lum, sca - bel-lum pe-dum tu-o -

po-nam in-i-mi-cos tu - os, sca-bel-lum pe-dum tu - o - rum, sca-bel-lum pe-dum tu-o -

po-nam in-i-mi-cos tu - os, sca-bel-lum pe-dum tu - o - rum, pe-dum tu-o -

po-nam in-i-mi-cos tu - os, sca-bel-lum pe-dum tu-o - -

5 # 6 6 4 3 6 2

67

bel-lum pe-dum tu-o - rum, sca - bel-lum pe-dum tu-o - rum, do-nec po-nam, do-nec po-nam in-i-mi-cos

rum, sca-bel-lum pe-dum tu-o - - - rum, do-nec po-nam in-i-mi-cos

- - - rum, pe - dum tu-o - - - rum, do-nec po-nam in-i-mi-cos, in-i

- - - rum, do-nec po-nam in-i-mi-cos,

rum, sca - bel-lum pe-dum tu - o - rum, tu - o - - - rum, do-nec po-nam in-i-mi-cos tu - os

6 9 8 6

71

tu - os sca - bel - - - - - lum, do - nec po - nam, do - nec po - nam in - i - mi - cos, do - nec mi - cos, do - nec po - nam, do - nec po - nam, do - nec po - nam in - i - mi - cos, do - nec do - nec po - nam, do - nec po - nam, po - nam in - i - mi - cos, do - nec sca - bel - - - - - lum, do - nec po - nam in - i - mi - cos, do - nec

75

lum. do - nec po - nam in - i - mi - cos sca - bel - lum pe - dum tu
 po - nam in - i - mi - cos, in - i - mi - cos tu os, tu os, do - nec po - nam in - i - mi - cos sca - bel - lum pe - dum tu
 po - nam in - i - mi - cos, in - i - mi - cos tu os, tu os, do - nec po - nam in - i - mi - cos sca - bel - lum pe - dum tu
 po - nam in - i - mi - cos, in - i - mi - cos tu os, tu os, do - nec po - nam in - i - mi - cos sca - bel - lum pe - dum tu
 po - nam in - i - mi - cos, in - i - mi - cos tu os, tu os, do - nec po - nam in - i - mi - cos sca - bel - lum pe - dum tu

6/4 6/4 6/4 6/4 6/4 6/4 6/4 6/4 4/2 7 7

87

dix - it Do - mi - nus Do - mi - no me - o:

dix - it Do - mi - nus Do - mi - no me - o:

dix - it Do - mi - nus Do - mi - no me - o: Solo

dix - it Do - mi - nus Do - mi - no me - o: se - - - - -

dix - it Do - mi - nus Do - mi - no me - o:

Solo

Violoncello

Violoncello

7 7 7

90

se - de a dex - tris_ me-is, se - de a dex - tris_ me-is, a dex - tris me-is, sca

se - de a dex - tris_ me-is, se - de a dex - tris_ me-is, a dex - tris me-is,

se - de a dex - tris me-is, se - de a dex - tris me-is, a dex - tris me-is,

[Tutti] (se -) de a dex - tris me-is, se - de a dex - tris me-is, a dex - tris me-is, do - nec

se - de a dex - tris me-is, se - de a dex - tris me-is, a dex - tris me-is, do - nec

Tutti

Tutti

7

95

bel - lum pe - dum tu - o - rum, sca - bel - lum pe - dum tu
 sca - bel - lum pe - dum tu - o rum, sca -
 sca - bel - lum pe dum tu - o
 po - nam sca - bel - lum pe - dum tu - o - rum, sca -
 po - nam in - i -

5 # 6 6 7 6 5 4 3 0 9 8 6
 # 4 # 5 4 5b

99

o - rum, sca - bel - lum pe - dum tu - o - rum, sca - bel - lum pe - dum tu - o -
 bel - lum pe - dum tu - o - rum, sca - bel - lum pe - dum tu - o -
 rum, pe - dum tu - o - rum, sca - bel - lum pe - dum tu - o - rum,
 bel - lum pe - dum tu - o - rum, sca - bel - lum pe - dum tu - o -
 mi - cos tu - os

6 6 7 6 5 8 7 8 6 5 6 5 6
 4 2

103

rum, sca - bel - lum, sca - bel - lum pe - dum tu - o - rum, sca - bel - lum, sca - bel - lum pe - dum tu - o - rum, sca -
 rum, sca - bel - lum, sca - bel - lum pe - dum tu - o - rum, sca - bel - lum, sca - bel - lum pe - dum tu - o - rum, sca -
 sca - bel - lum pe - dum
 rum, sca - bel - lum, sca - bel - lum pe - dum tu - o - rum, sca - bel - lum, sca - bel - lum pe - dum tu - o - rum, sca -
 sca - bel - lum, sca - bel - lum pe - dum tu - o - rum, sca - bel - lum, sca - bel - lum pe - dum tu - o - rum, sca -

5

107

bel-lum, sca-bel-lumpe-dumtu-o-rum, tu-o-rum, do-nec po-nam, do-necpo-nam in-i-mi-cos, do-nec po-nam, do-nec
 bel-lum, sca-bel-lumpe-dumtu-o-rum, tu-o-rum, do-nec po-nam, do-necpo-nam in-i-mi-cos, do-nec po-nam, do-nec
 tu - o - rum, do-necpo-nam in-i-mi-cos, do-nec po-nam, do-nec
 bel-lum, sca-bel-lumpe-dumtu-o-rum, sca - bel - lum
 bel-lum, sca-bel-lumpe-dumtu-o-rum, do-necpo-nam, do-necpo-nam, po-nam in-i-mi-cos, do-nec po-nam, do-nec

6

#

#

6

#

120

o - - - rum, dix - it, dix - it, dix - it.

o - - - rum, dix - it, dix - it, dix - it.

o - - - rum, dix - it, dix - it, dix - it.

o - - - rum, dix - it, dix - it, dix - it.

o - - - rum, dix - it, dix - it, dix - it.

6

124

6 6 7^b 6 6

128

7 4 5 #

7 7 6 6^b # 6

4 #

2. Virgam virtutis tuæ

Alto

Violoncello,
Continuo

Tutti

6

5

Vir - gam vir - tu - tis, vir - tu - tis tu - æ,

7 7 7 7 7 *p*

9

vir - gam vir - tu - tis, vir - tu - tis tu - æ e - mit - tet

piano per tutto

13

Do - mi - nus, e - mit - tet Do - mi - nus ex Si - on, e - mit - tet Do - - - -

tr

6

17

mi - nus ex Si - on: do - mi - na - - - -

21

25

- re in me - - - - di - o in - i - mi - co -

6 4 7 6 5_b

29

rum tu - o - rum, in - i - mi - co - rum tu - o - rum, do -

33

mi-na-re, do mi-na-re in me - dio in - i-mi-co - rum tu - o - rum,

37

do - mi - na - re, do - mi - na - re in me - di - o in - i - mi - co - rum tu -

41

o - rum, in - i - mi - co rum tu - o -

45

rum, in - i - mi - co rum tu - o - rum.

50

3. Tecum principium

Soprano I

Violin I

Violin II

Viola I

Viola II

Violoncello,
Continuo

8

Te - cum prin - ci - pi - um in di - e vir - tu - tis, in di - e vir - tu - tis, vir - tu - tis

p

Violoncello

Tutti Solo Tutti Solo Tutti

16

tu - æ in splen - do

f

7 7 7_b

23

ri - bus sanc - to - rum,

f

7_b

30

in splen - do - ri - bus sanc - to - - - - - rum, in splen - do - ri - bus sanc - to - rum,

p

Solo Tutti

6 7 b 4 7
4 2 #

38

te - cum_ prin - ci - pi - um in di - e vir - tu - tis, vir - tu - tis tu - æ in splen -

Solo Tutti Solo Tutti

7 6

46

- do - - - - -

5 6

52

ri - bus - sanc - to - rum,

Solo Tutti

3 6
♭

59

te-cumprin - ci - pi-um in di - e vir - tu - tis, vir - tu - tis tu - æ in splen -

Solo

6 4
♯

68

do - - - - - ri - bus sanc

p

74

to - - - - - rum: ex u - te-ro an - te lu - ci -

f

Tutti Solo

81

-fe - rum ge - nui te, ge - nui te, ge - nui te, an - te lu - ci -

6 6
2

87

-fe - rum ge - nui te.

Tutti

4. Juravit Dominus

Grave **[Allegro]**

Soprano I
Soprano II
Alto
Tenor
Bass

Ju - ra - vit Do - mi - nus, ju - ra - - - vit, et non, non pœ - ni -

Ju - ra - vit Do - mi - nus, ju - ra - - - vit, et non, non pœ - ni -

Ju - ra - vit Do - mi - nus, ju - ra - - - vit, et non, non pœ - ni -

Ju - ra - vit Do - mi - nus, ju - ra - - - vit, et non, non pœ - ni -

Ju - ra - vit Do - mi - nus, ju - ra - - - vit, et non, non pœ - ni -

Violin I
Violin II
Viola I
Viola II
Violoncello, Continuo

Grave **[Allegro]**

$\frac{6}{4}$ $\frac{7}{4}$ $\frac{7}{4}$ $\frac{7}{4}$ $\frac{6}{4}$ $\frac{7}{4}$ $\frac{7}{4}$ $\frac{4}{4}$ \sharp

7

-te-bit, non, non, non, non, non, non, non pœ - ni - te - bit e - um,

-te-bit, non, non, non, non, non, non, non pœ - ni - te - bit e - um,

et non, non pœ - ni - te - bit, non, non, non, non, non pœ - ni - te - bit e - um,

et non, non pœ - ni - te - bit, non, non, non, non, non pœ - ni - te - bit e - um,

et non, non pœ - ni - te - bit, non, non pœ - ni - te - bit, non, non, non, non, non pœ - ni - te - bit e - um,

28

[Allegro]

- mi - nus, ju-ra-vit. et non, non pœ-ni - te-bit, non, non, non pœ-ni - te-bit, non, non,
 - mi - nus, ju-ra-vit. et non, non pœ-ni - te-bit, non, non pœ-ni - te-bit, non, non,
 - mi - nus, ju-ra-vit. et non, non pœ-ni - te-bit, non, non pœ-ni - te-bit, non, non,
 - mi - nus, ju-ra-vit. et non, non pœ-ni - te-bit, non, non, non,
 - mi - nus, ju-ra-vit. non pœ-ni - te-bit, non, non,

[Allegro]

4 # # 7 #

35

non pœ-ni-te-bit, non, non pœ-ni-te-bit, non pœ-ni - te - - - bit, et non pœ-ni - te - -
 non pœ-ni-te-bit, non, non pœ-ni-te-bit, non pœ-ni - te - - - bit, et non pœ-ni - te - -
 non pœ-ni-te-bit, non, non pœ-ni-te-bit, et non, non pœ-ni - te bit, et non pœ-ni - te-bit, et non, non pœ-ni -
 non pœ-ni-te-bit, non, non pœ-ni-te-bit, et non, non pœ-ni - te bit, et non pœ-ni - te-bit, et non, non pœ-ni -
 non pœ-ni-te-bit, non, non pœ-ni-te-bit, et non, non pœ-ni - te bit, et non pœ-ni - te-bit, et non, non pœ-ni -

55

et non, non pœ-ni - te-bit e - um.

et non, non pœ-ni - te-bit e - um.

et non, non pœ-ni - te-bit e - um.

et non, non pœ-ni - te-bit e - um.

et non, non pœ-ni - te-bit e - um.

piano *piano piano* *più piano* *pianiss.* *pianississ.*

piano *piano piano* *più piano* *pianiss.* *pianississ.*

piano piano *più piano* *pianiss.* *pianississ.*

piano piano *più piano* *pianiss.* *pianississ.*

4 #

5. Tu es sacerdos

1

Soprano I

Soprano II

Alto

Tenor

Bass

Violoncello,
Continuo

se - cun - dum or - di - nem Mel - chi - se - dech, se - cun - dum

se - cun - dum or - di - nem Mel - chi - se - dech, se - cun - dum or - di - nem Mel

se - cun - dum or - di - nem Mel - chi - se - dech, se - cun - dum or - di - nem Mel - chi - se - dech,

Tu es sa - cer - dos in æ -

3

or - di - nem Mel - chi - se dech, tu es sa -

chi - se dech,

se - cun - dum or - di - nem,

se - cun - dum or - di - num se - cun - dum or - di - nem Mel

6

cer - - dos in æ - - ter - - - - -
 se - cun - dum or - di - nem Mel - chi - se - dech, Mel - chi - - - - se -
 se - cun - dum or - di - nem Mel - chi - se - dech, se - cun - dum or - di - nem Mel - chi - - - - se
 nem, se - cun - dum or - di - nem Mel - chi - se - dech, tu
 chi - se - dech, se - cun - dum or - di - nem Mel - chi - - - - se -

8

num
 dech, tu es sa - cer - dos in æ - ter - - - - -
 dech,
 es sa - cer - dos in æ - ter - - - - -
 dech, dech, - - - - -

11

se - cun - dum or - di - nem Mel - chi - se - dech,
 num
 tu es sa - cer - dos in - - æ - num
 se - cun - dum or - di - nem Mel - chi - - - se - dech,

7 6

13

se - cun - dum or - di - nem Mel - chi - - - se - dech, se - cun - dum
 se - cun - dum or - di - nem Mel - chi - - - se - dech, se - cun - dum or - di - nem Mel
 ter - - - - - num se - cun - dum or - - - - -
 chi - se - dech, Mel - chi - se - dech, tu es sa -
 se - cun - dum or - di - nem Mel - chi - - - se - dech, se - cun - dum or - - - - -
 se - cun - dum or - di - nem Mel - chi - - - se - dech, se - cun - dum or - di - nem Mel - chi - - - se - dech,

6
4
2

15

or - di-nem Mel- chi - - - se - dech, se-cun-dum or - - -
 chi-se-dech, Mel- chi - - - se - dech, se-cun-dum or - - - di-nem Mel-chi-se-dech, Mel
 - - - di - nem Mel - chi - se - dech,
 cer - dos in æ - ter - - - num,
 di-nem Mel- chi - - - se-dech,

18

- di - nem Mel - chi - - - se-dech, se - cun - dum or - di - nem Mel
 chi - - - se - dech, Mel - chi - - - se - dech,
 se - cun - dum or - di - nem Mel - chi - se - dech, se - cun - dum
 in æ - - ter - - - num, se - cun - dum or - di - nem Mel - chi - se - dech,
 tu es sa - - cer - - dos

28

se - dech, se - cun - dum or - di - nem Mel - chi - se - dech.
 chi - se - dech, Mel - chi - se - dech.
 se - cun - dum or - di - nem Mel - chi - se - dech, Mel - chi - se - dech.
 chi - se - dech, Mel - chi - se - dech.
 num se - cun - dum or - di - nem Mel - chi - se - dech.

5 3 6 4 5 3 6 4 7 4 3

6. Dominus a dextris tuis

1 **Allegro**

Violin I

Violin II

Violoncello, Continuo

Tutti per tutto

7 5

8

5 5 6 5 6 5 7 ♭ 7 4

16

Solo

Do - - mi - nus, Do - - mi - nus a dex -

Solo

Do - - mi - nus, Do - - mi - nus a dex - - tris

6 7 # 6

23

tris tu - is con - fre - - git, con - fre - git in di - - e i -

- tu - is con - fre - - git, con - fre - - git in di - e

31

- - ræ su - æ re - ges, in di - e i - ræ su - æ re - ges.

i - - ræ su - æ re - ges, in di - e i - ræ su - æ re - ges.

Solo

Do -

39

Solo

Do - mi - nus, Do - mi - nus a dex - tris tu -
 - mi - nus, Do - mi - nus a dex - tris tu -

46

-is con - fre - git in di - e i - ræ su - æ re - ges. Solo
 -is con - fre - - - git in di - e i - ræ su - æ re - ges. Solo
 Do -

54

- mi - nus, Do - mi - nus a dex - tris tu - is con - fre -

62

- git in di - e i - ræ su - æ re -

70

ges, con - fre - git in di - e

78

Tutti

Tutti Do - - mi - nus a

Do - - mi - nus a dex - tris

Do - - mi - nus a dex - tris tu - is,

Tutti Do - - mi - nus a dex - tris

i - ræ su - æ re - ges. Do - - mi - nus a dex - tris

86

dex - tris tu - is con - fre - - git, con - fre - -

tu - is con - fre - - git con - fre - -

a dex - tris tu - is con - fre - - git, con - fre - -

tu - is, a dex - tris tu - is con - fre - -

tu - is, a dex - tris tu - is con - fre - -

9 6 7

94

- - git in di - e i - ræ su - æ in
 - - git in di - e i - ræ su - æ,
 - - git in di - e i - ræ su - æ,
 - - git in di - e i - ræ su - æ,
 - - git in di - e i - ræ

102

di - e i - ræ su - æ, in di - e
 in di - e i - ræ su - æ, in
 i - ræ su - æ, in di - e i - ræ su - æ,
 in di - e i - ræ su - æ,
 su - æ, in di - e i - ræ su - æ

110

i - ræ su - æ, in di - e i -
 di - e i - ræ su - æ, in di -
 i - ræ su - æ, in di - e i - ræ su -
 in di - e i - ræ, i - ræ su - æ, i -
 æ, in di - e i - ræ su - æ, in

6 b

118

- ræ, i - ræ su - æ re - - ges con -
 -e i - ræ su - æ re - - ges con -
 æ, i - ræ su - æ re - - ges con -
 - ræ, i - ræ su - æ re - - ges con -
 di - e i - ræ su - æ re - - ges con -

7b 2 # 6a

126

fre - git, con - fre - git in di - e i-ræ su - æ re - ges.

fre - git, con - fre - git in di - e i-ræ su - æ re - ges.

fre - git, con - fre - git in di - e i-ræ su - æ re - ges.

fre - git, con - fre - git in di - e i-ræ su - æ re - ges.

fre - git, con - fre - git in di - e i-ræ su - æ re - ges.

134

141

14

bus, in na - ti - o - ni - bus, in na - ti - o - ni - bus,
na - ti - o - ni - bus, in na - ti - o - ni - bus,
- ti - o - ni - bus, in na - ti - o - ni - bus,
in na - ti - o - ni - bus,
in na - ti - o - ni - bus, in na - ti - o - ni - bus,

19

37

i - - nas, im - ple - - bit, im - ple - bit, im - ple - - bit, im -
 ru - i - nas, im - ple - - bit, im - ple - bit, im - ple - bit ru - i - nas, im - ple - bit
 im - ple - - bit ru - i - nas, im - ple - - bit ru - i - nas, im - ple - bit
 i - - nas, im - ple - bit ru - i - nas, im - ple - - bit, im - ple - bit ru - i - nas, im -
 i - - nas, im - ple - bit ru - i - nas, im - ple - bit ru - i - nas, im - ple - - bit, im -

40

ple - bit ru - i - nas, im - ple - bit ru - i - nas, in na - - -
 im - ple - bit ru - i - nas, ju - di - ca - - bit, ju - di - ca - -
 im - ple - bit ru - i - nas, ru - i - nas, in na - - -
 ple - bit ru - i - nas, im - ple - bit ru - i - nas, in na - - -
 ple - bit ru - i - nas, im - ple - bit ru - i - nas, ju - di - ca - -

45

ti - o - ni - bus, im - ple - bit ru - i - nas, im - ple - bit ru - i - nas,
 bit in - na - ti - o - ni - bus, im - ple - bit ru - i - nas, im - ple - bit,
 ti - o - ni - bus, im - ple - bit ru - i - nas, im - ple - bit ru - i - nas, im - ple -
 ti - o - ni - bus, im - ple - bit ru - i - nas, ju - di - ca -
 bit, im - ple - bit ru - i - nas, im - ple - bit ru - i - nas, in na -

6 7 6

in na - ti - o - ni - bus, ju - di - ca -
 ple-bit, im-ple-bitru-i - nas, im - ple - bit, im-ple-bitru-i - nas, ru - i - nas, im - ple -
 - bit, im-ple-bitru-i - nas, ju - di - ca -
 bit, im - ple - bit, im-ple-bitru-i - nas, im - ple - bit, im -
 ti - o - ni - bus, in na - ti - o -

7 6

16

sa - - - bit, con-quas - sa - - - bit,

sa - - - bit, con-quas - sa - - - bit,

sa - - - bit, con-quas - sa - - - bit,

sa - - - bit, con-quas - sa - - - bit,

sa - - - bit, con-quas - sa - - - bit,

6
2

7
#

25

con-quas-sa-bit, con-quas-sa - bit, con - quas - sa - - bit ca - pi-ta in

con-quas-sa-bit, con-quas-sa - bit, con - quas - sa - - bit ca - pi-ta in

con-quas-sa-bit, con-quas-sa - bit, con - quas - sa - - bit ca - pi-ta in

con-quas-sa-bit, con-quas-sa - bit, con - quas - sa - - bit ca - pi-ta in

con-quas-sa-bit, con-quas-sa - bit, con - quas - sa - - bit ca - pi-ta in

32

ter - ra mul - to - rum, con - quas - sa - bit,

ter - ra mul - to - rum, con - quas - sa - bit,

ter - ra mul - to - rum, con - quas - sa - bit,

ter - ra mul - to - rum, con - quas - sa - bit,

ter - ra mul - to - rum, con - quas - sa - bit,

con - - quas - - sa - - bit ca - pi - ta in

con - - quas - - sa - - bit ca - pi - ta in

con - - quas - - sa - - bit ca - pi - ta in

con - - quas - - sa - - bit ca - pi - ta in

con - - quas - - sa - - bit ca - pi - ta in

45

ter - - ra mul - to - rum.

ter - - ra mul - to - rum.

ter - - ra mul - to - rum.

ter - - ra mul - to - rum.

ter - - ra mul - to - rum.

9. De torrente in via

Soprano I

Soprano II

Tenor

Bass

Violin I

Violin II

Viola I

Viola II

Violoncello

Continuo

Solo

De

6 Solo

De tor-ren - te in vi - a, in vi - a bi - bet, in vi-a, in vi-a bi - bet,

tor-ren - te in vi - a, in vi-a bi - bet, in vi - a bi - bet, in vi-a, in vi-a bi - bet,

Capella

prop - te - rea ex - al - ta - bit ca - put,

Capella

prop - te - rea ex - al - ta - bit ca - put,

Tutti

6 5 6 6 5
4b 3 4b 4b 3

12

de tor - ren - te in vi - a, de tor - ren - te in vi - a

de tor - ren - te in vi - a, de tor - ren - te in vi - a

prop - te - rea ex - al - ta - bit ca - put,

prop - te - rea ex - al - ta - bit ca - put,

4 6/5 4 4 6/5 4 5

17

vi - a bi - bet, de tor-ren - te in vi-a, de tor-ren - te in vi - a bi - bet, in
 bi - bet, in vi - a bi - bet, in vi-a, de tor-ren - te in vi - a, in
 prop - te - rea ex - al - ta - bit ca - put,
 prop - te - rea ex - al - ta - bit ca - put,

6 4 4 # 6 4 4

22

vi - a bi - - bet, in vi-a bi - bet prop - te - re-a ex - al -
 vi - a bi - - bet, in vi - a bi - bet prop - te - re-a ex -
 prop - te - rea ex - al - ta - bit ca - put.
 prop - te - rea ex - al - ta - bit ca - put.

6 5 4 6 4 5

27

- ta - - bit ca - put, prop - te - re - a ex - al - ta - bit ca - put.
 - al - ta - bit ca - put, prop - te - re - a ex - al - ta - bit ca - put.

32

p *pp*
p *pp*
p *pp*
p *pp*

10. Gloria Patri

Soprano I

Soprano II

Alto

Tenor

Bass

Violin I

Violin II

Viola I

Viola II

Violoncello

Continuo

4/2

4/2

6

Glo - - - - - ri-a, glo-ri-a Pa - - - - -

4/2

4/2

10

tri, glo-ri-a Pa-tri et Fi-li-o,
et Spi-ri-tu-i Sanc-to, et Spi-ri-tu-i Sanc-to,

14

et Spi-ri-tu-i Sanc-to,
Glo-ri-a, glo-ri-a Pa-

18

tri, Pa - tri et Fi - li - o

22

glo - ri - a in excelsis De - o,
glo - ri - a in excelsis De - o,
et Spi - ri - tu - i Sanc - to,
et Spi - ri - tu - i Sanc - to,
Si - cut

34

et Spi-ri-tu-i Sanc-to, et Spi-ri-tu-i Sanc-to, et Spi-ri-tu-i Sanc-to, glo-ri-a, glo-ri-a

nunc et sem per

38

ri-a et Spi-ri-tu-i Sanc-to, Sanc-to, et Spi-ri-tu-i Sanc-to, et Spi-ri-tu-i Sanc-to, si-cut Pa-tri, si-cut to glo-ria, si-cut et Spi-ri-tu-i Sanc-to, et Spi-ri-tu-i Sanc-to, et Spi-ri-tu-i Sanc-to

43

et Spi-ri-tu-i Sanc-to, et Spi-ri-tu-i Sanc-to,
 e - - - rat in prin - - -
 e - - - rat in prin - - -
 e - - - rat et Spi-ri-tu-i Sanc-to, et Spi-ri-tu-i
 glo - - - ri-a, glo-ri-a Pa - - -

47

et Spi-ri-tu-i Sanc-to, et nunc et
 ci - pio et nunc et sem
 ci - pi - o glo - - -
 Sanc-to, et Spi-ri-tu-i Sanc-to, et Spi-ri-tu-i Sanc-to,
 - - - tri et Fi-li - o et Spi-ri-tu-i Sanc-to, et Spi-ri-tu-i Sanc-to, et Spi-ri-tu-i

51

sem - - - - - per, si - cut e - rat in prin - ci - pi - o et nunc et sem - per.

per, si - cut e - rat in prin - ci - pi - o et nunc, et nunc et sem - per.

ri - a si - cut e - rat in prin - ci - pi - o et nunc, et nunc et sem - per.

et Spi - ri - tu - i Sanc - - to si - cut e - rat in prin - ci - pi - o et nunc et sem - per.

Sanc - - - - to si - cut e - rat in prin - ci - pi - o et nunc, et nunc et sem - per.

55

Allegro

Et in sæ - cu - la sæ - cu - lo - rum a - men, a

Et in sæ - cu - la sæ - cu - lo - rum a - men, a

Et in sæ - cu - la

Allegro

61

men, a men, men, a

sæ-cu-lo-rum a-men, a

Et in sæ-cu-la

66

men, a men, a

men, et in sæ-cu-la sæ-cu-lo-rum

sæ-cu-lo-rum a-men, a men, et in sæ-cu-la sæ-cu-lo-rum

71

men, et in sæ-cu-la
a-men, a men, et in
a-men, a men, a

2 2

76

sæ-cu-lo-rum a-men, a men, a men, a
sæ-cu-la sæ-cu-lo-rum a men, a men,
et in sæ-cu-la sæ-cu-lo-rum

90

a - - - men,
men, a - - - men,
men, et in sæ - cu - la sæ - cu - lo - rum a - - -
men, a - - - men,

95

et in sæ - cu - la sæ - cu - lo - rum a - men, a - - -
men, a - - - men, a - - -
men, a - - - men, a - - -

111

in sæ-cu-la sæ-cu-lo-rum a-men, a

in sæ-cu-la sæ-cu-lo-rum a-men, a

et in sæ-cu-la sæ-cu-lo-rum a-men, a

et in sæ-cu-la sæ-cu-lo-rum a-men, a

116

131

men, a - men, a - men, a -

men, a - men,

et in sæ - cu - la sæ - cu - lo - rum a - men, a -

- men, et in sæ - cu - la sæ - cu - lo - rum a - men,

- men, et in sæ - cu - la sæ - cu - lo - rum a - men, a -

6 4 # 6 4 #

136

men, a - men, a - men, a - men,

a - men, a - men, a - men,

men, a - men, a - men,

a - men, a - men, a - men,

men, a - men, a - men, a -

151

sæ-cu-lo-rum, et in sæ-cu-la sæ-cu-lo-ruma - - men, et in sæ-cu-la sæ-cu-lo-rum a -
 sæ-cu-lo-rum, et in sæ-cu-la sæ-cu-lo-ruma - - men, et in sæ-cu-la sæ-cu-lo-rum a -
 sæ - cu - la sæ-cu-lo-rum, et in sæ - cu - la sæ-cu-lo-rum a - men, et in sæ - cu - la sæ-cu-lo-rum
 sæ - cu - la sæ-cu-lo-rum, et in sæ - cu - la sæ-cu-lo-rum a - men, et in sæ - cu - la sæ-cu-lo-rum
 sæ - cu - la sæ-cu-lo-rum, et in sæ - cu - la sæ-cu-lo-rum a - men, et in sæ - cu - la sæ-cu-lo-rum

157

men, a
 men, a men,
 a - men, a men, a
 a - men, a men, a

162

men, a et in sæ-cu-la sæ-cu-lo-rum a men,

et in sæ-cu-la sæ-cu-lo-rum a

men,

6 5 6 5 8 7 9/7 8 7 6 4 #

167

men, a men, a

6 4 5 # 9 7 8 6 7 5 6 4 5 #

171

men, a men.
men, a men.
men, a men, a men.
men, a men, a men.
men, a men, a men.

Violin I

1. Dixit Dominus

HWV 232

George Frideric Handel

(1685–1759)

4

7

10

13

15 *p*

18

22 2

27 Solo

30

33 2

38 Tutti

43 **4**

51

56

60

64

69

73

77

81

84

87 **Solo**

90 **Tutti**

92

Violin I

94

98

103

107

110

113

118

121

124

127

130

133

135

137

2. Virgam virtutis tuæ

28

3. Tecum principium

Grave

4. Juravit Dominus

6 [Allegro]

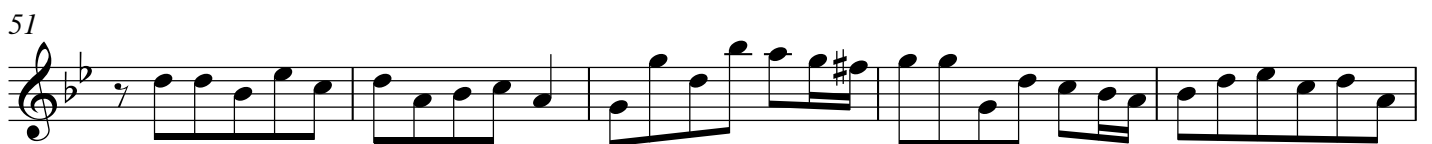
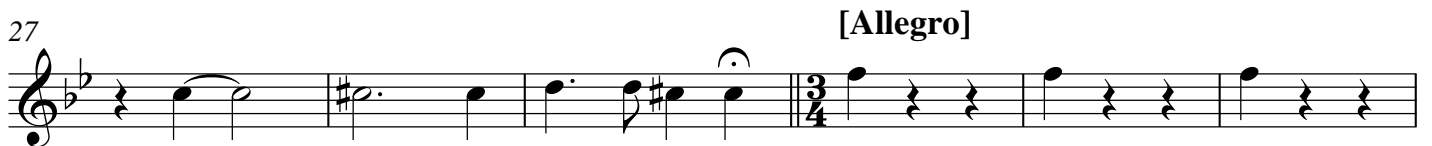
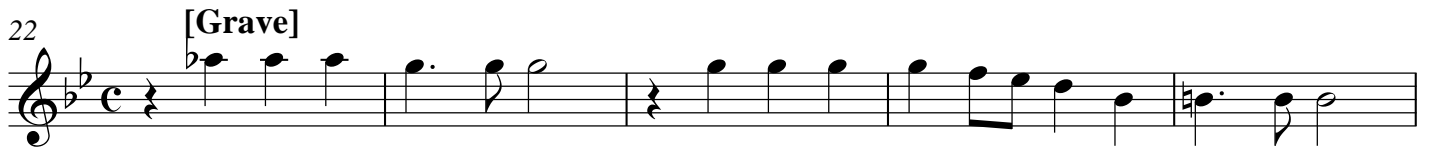
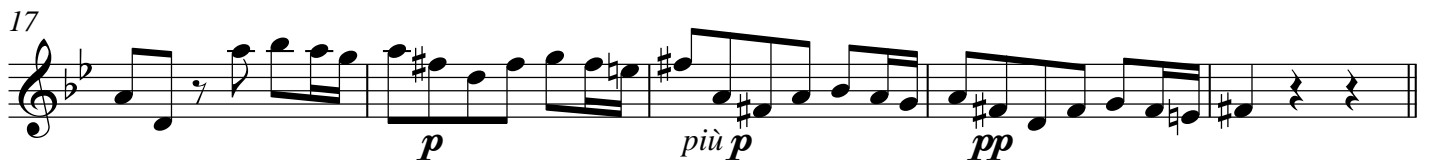

5. Tu es sacerdos

1 **7**

10

13

16

19

23

27

6. Dominus a dextris tuis

1 **Allegro**

7

13 **64**

7. Judicabit

1 **4**

10

15

19

21

23

26

29

31

33

35

37

39

42

p

f

47

49

51

53

56

59

8. Conquassabit

1

4

11

17

23

28

33

40

45

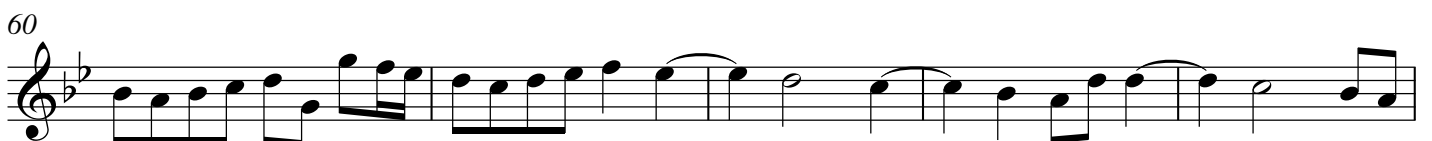
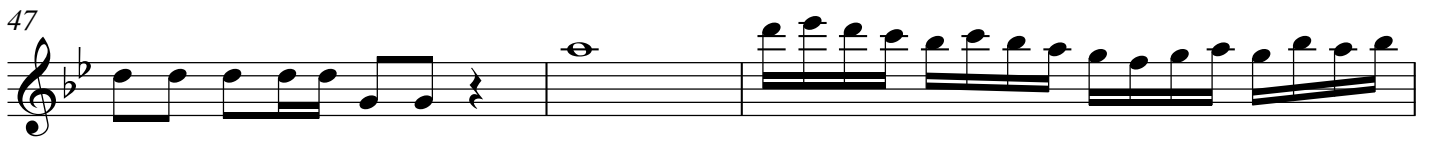
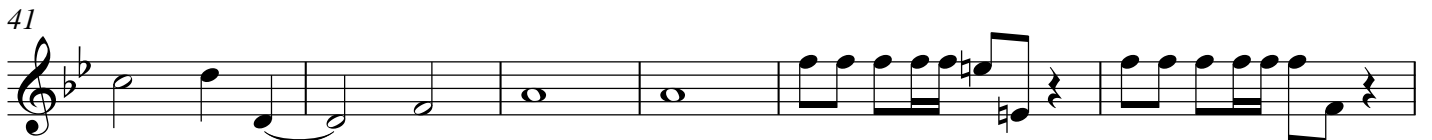
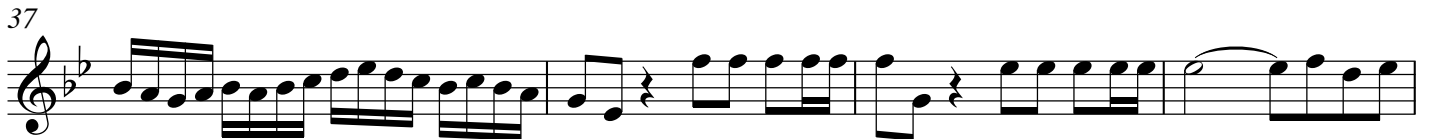
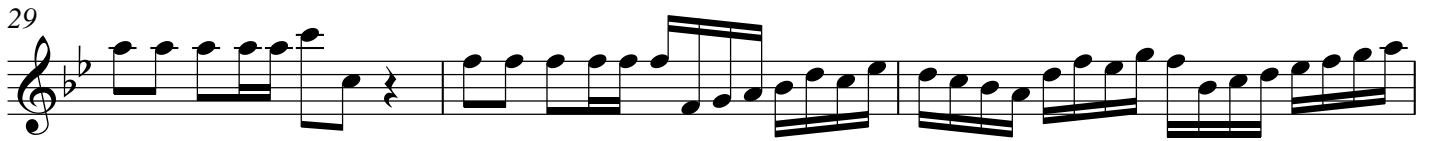

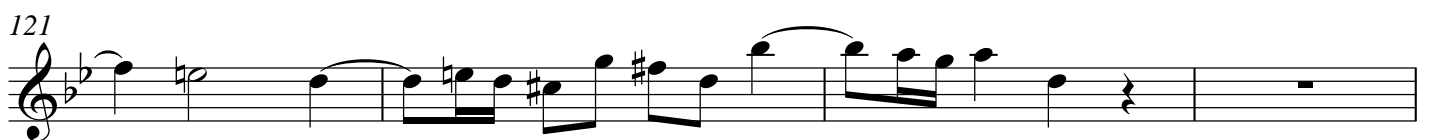
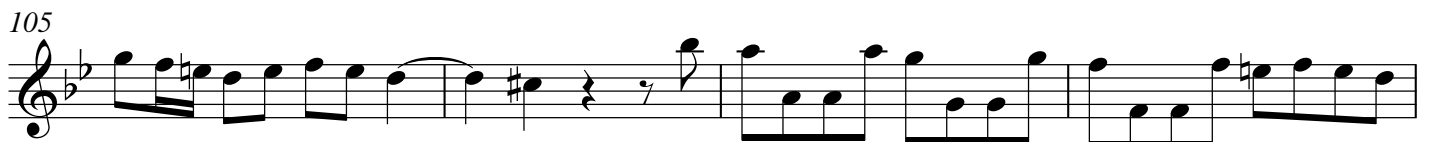
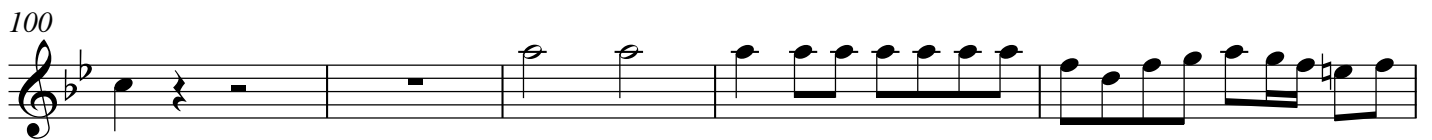
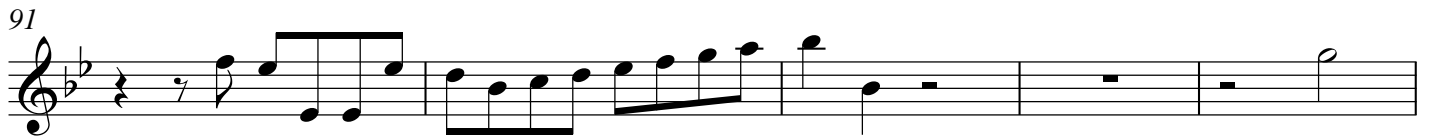
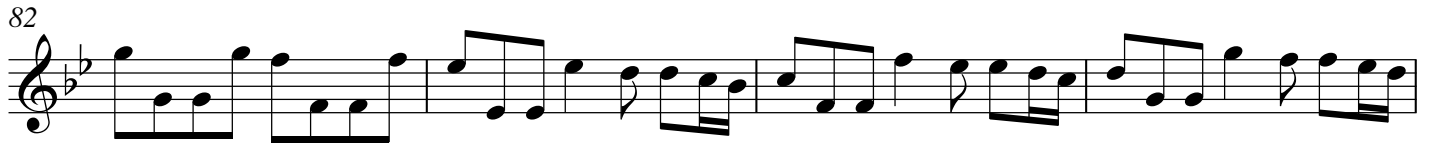
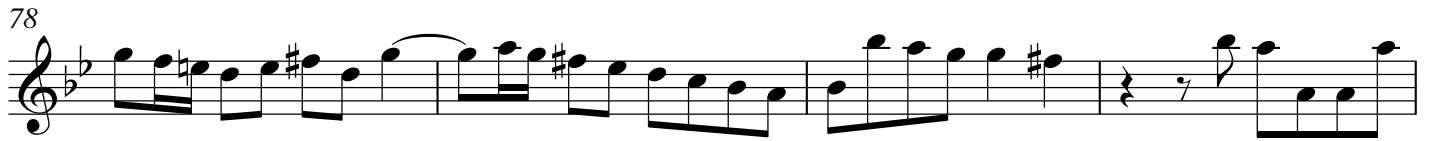

125

129

133

138

142

146

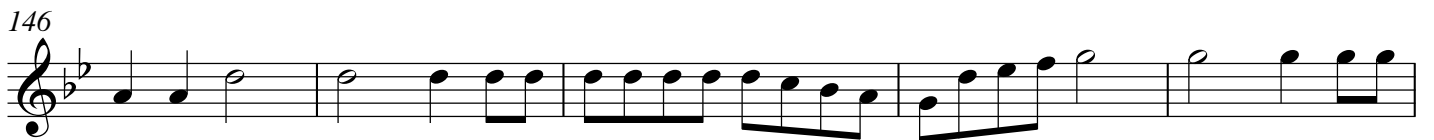

151

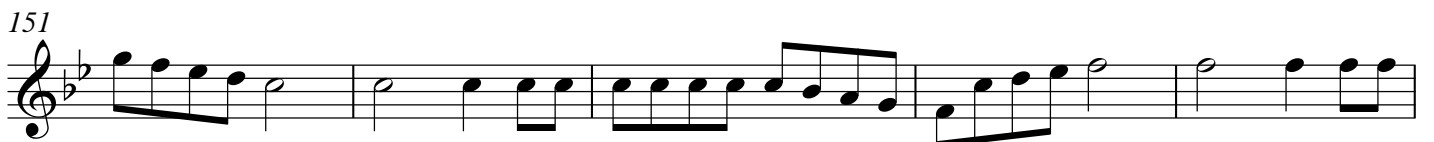

156

161

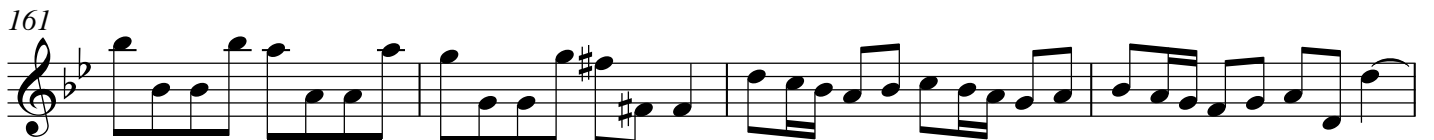

165

170

173

Violin II

1. Dixit Dominus

George Frideric Handel

HWV 232

(1685–1759)

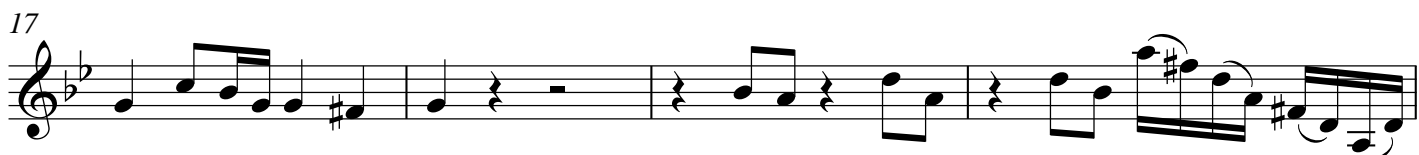

43 **4**

51

56

60

63

67

71

75

79

83

86

2. Virgam virtutis tuæ

28

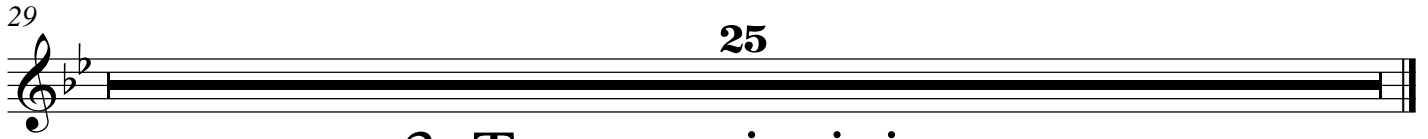

3. Tecum principium

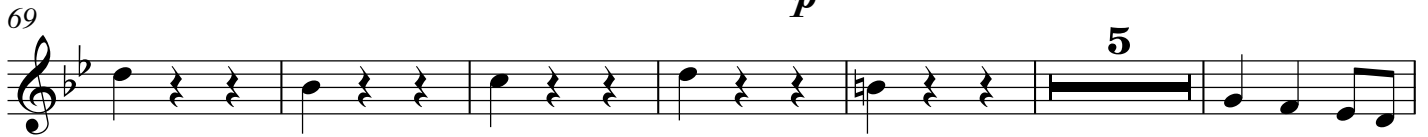
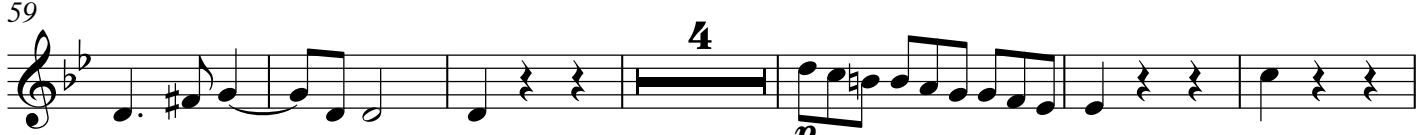
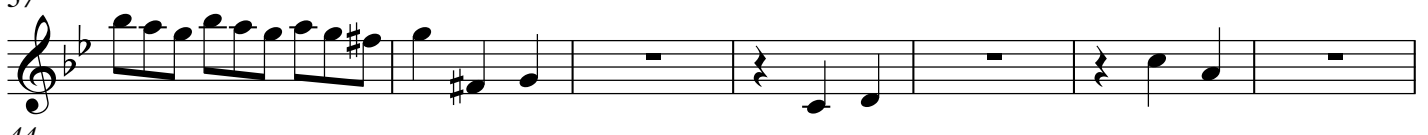
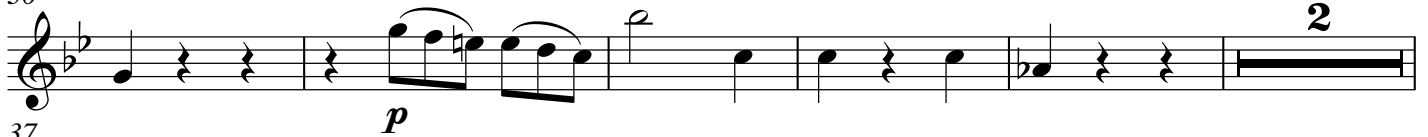
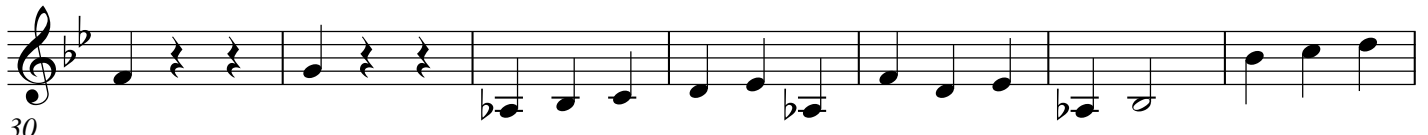

Grave

4. Juravit Dominus

6 [Allegro]

22 [Grave]

28 [Allegro]

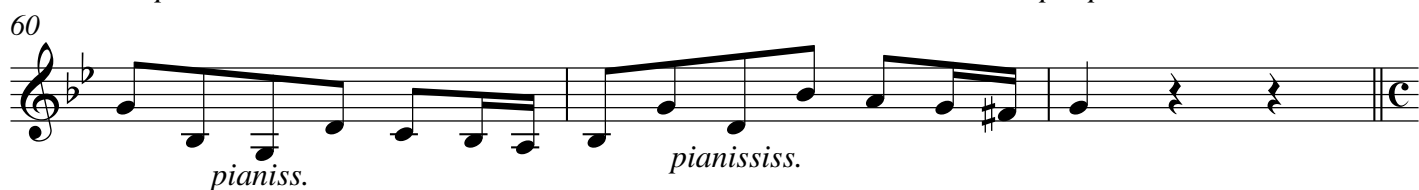
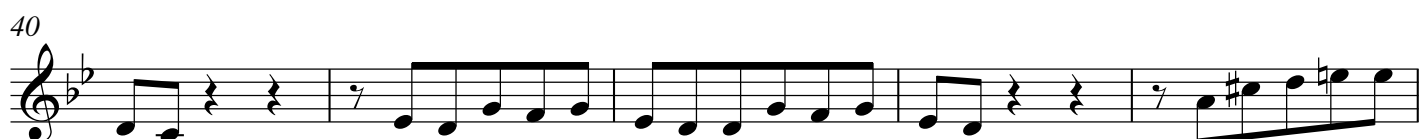
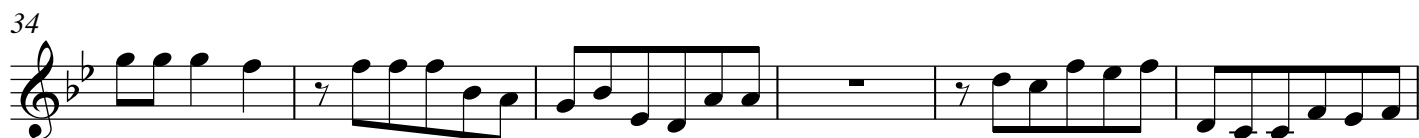

5. Tu es sacerdos

1 **7**

10

14

17

20

23

26

6. Dominus a dextris tuis

1 **Allegro**
2

8

13

64

Violin II
7. Judicabit

1 **4**

10

15

19

21

23

26

29

31

33

35

37

39

42

p

f

47

49

51

53

56

59

8. Conquassabit

1

10

16

23

29

35

41

45

9. De torrente in via

5

9

13

17

21

25

29

33

p *pp*

10. Gloria Patri

19

23

26

29

31

33

37

40

46

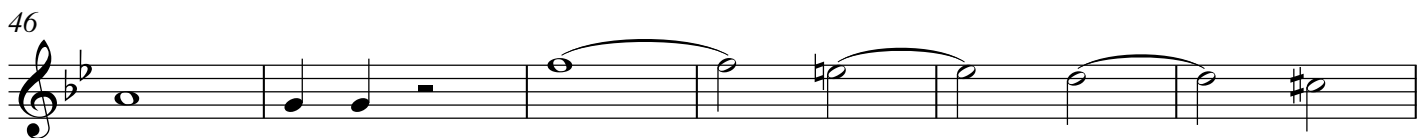

52

Allegro

57

61

64

68

72

76

V.S.

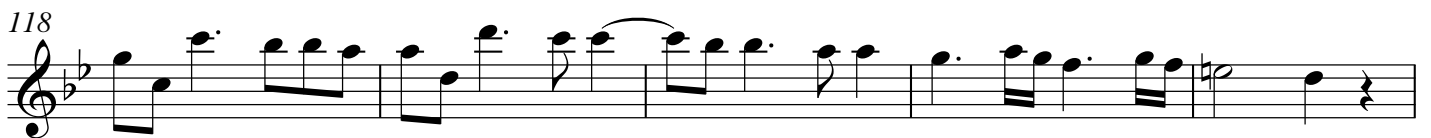
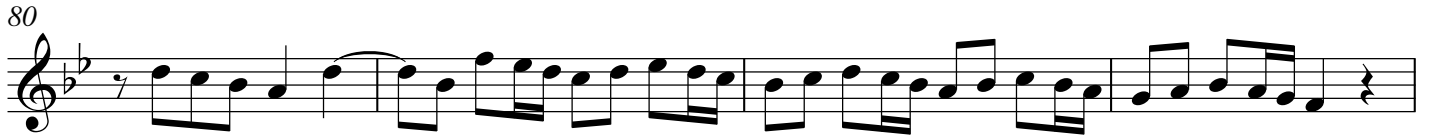

1. Dixit Dominus

HWV 232

George Frideric Handel
(1685–1759)

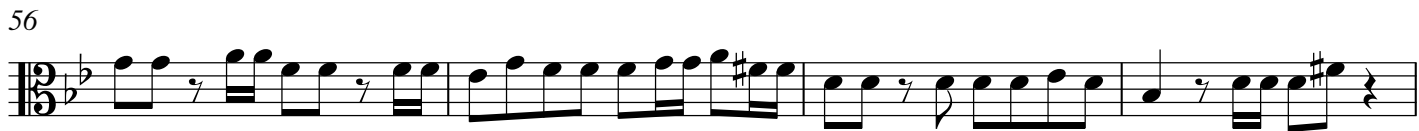
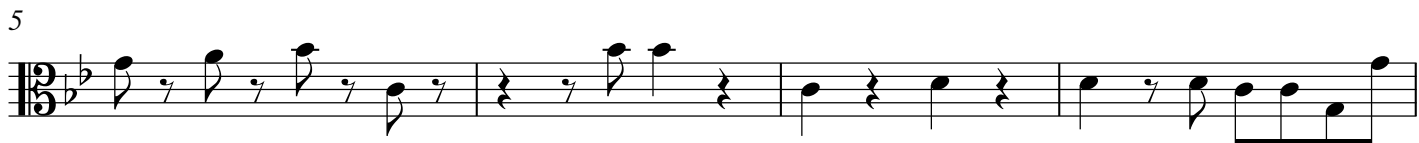

72

76

80

84

88

94

100

105

109

112

117

122

126

131

135

2. Virgam virtutis tuæ

28

29

25

3. Tecum principium

9

17

p

24

4

2

35

3

2

46

4

56

5

67

74

5

7

88

Viola I
4. Juravit Dominus

Grave

[Allegro]

7

13

19

25 *più p* *pp* *p* [Allegro]

31

38

43

49

55

59 *piano piano*

più piano *pianiss.* *pianississ.*

5. Tu es sacerdos

1

11

15

20

23

26

6. Dominus a dextris tuis

1 **Allegro**
80

7. Judicabit

1 **4**

33

36

41

47

52

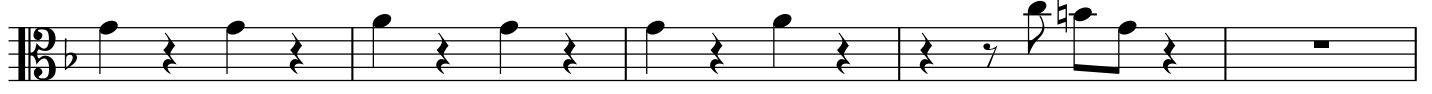

57

8. Conquassabit

1

9

15

22

28

35

42

46

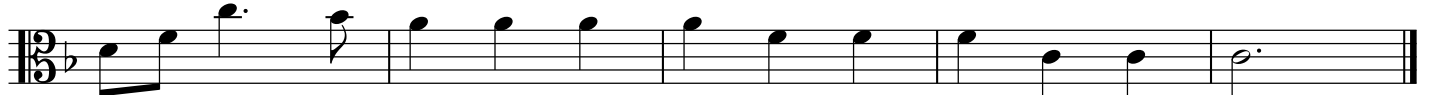

9. De torrente in via

5
9
13
17
21
25
29
33

p *pp*

10. Gloria Patri

15 7

26
30
33
37
40
47
51

p *pp*

126

131

135

141

146

151

156

160

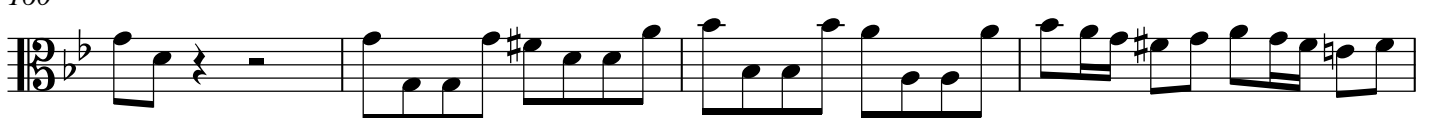

164

168

172

1. Dixit Dominus

HWV 232

George Frideric Handel

(1685–1759)

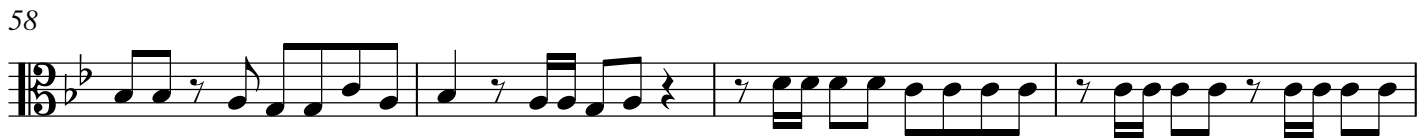
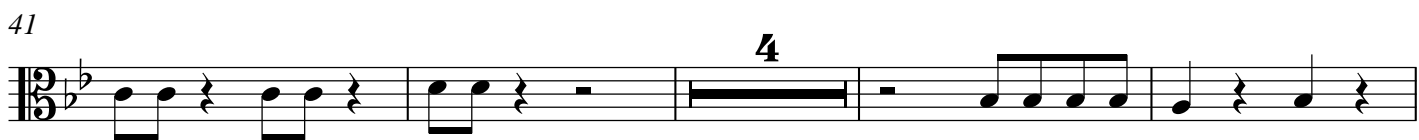
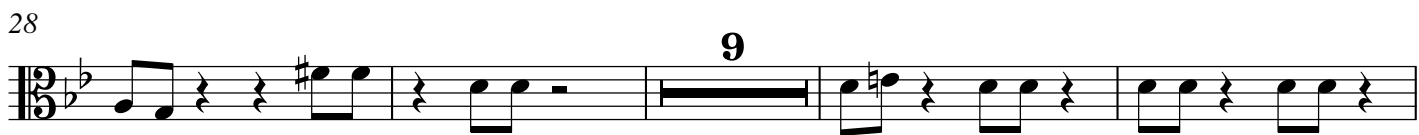

71

2

76

80

84

88

94

99

103

107

110

113

117

121

125

129

134

136

2. Virgam virtutis tuæ

28

29

25

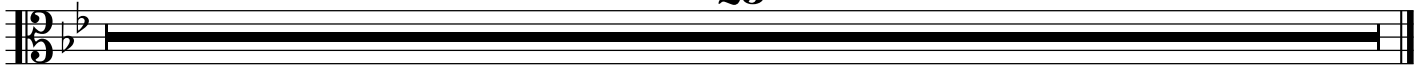

3. Tecum principium

8

16

23

34

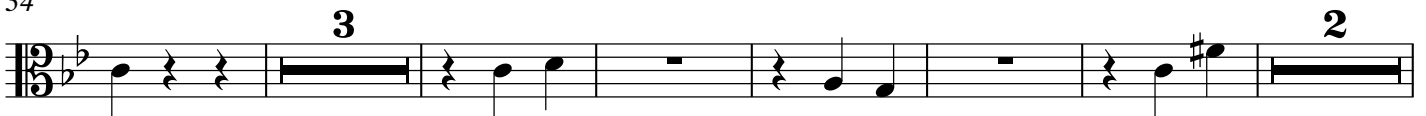

45

52

62

73

81

4. Juravit Dominus

Grave

6 [Allegro]

12

17 [Grave]

23

29 [Allegro]

35

41

46

51

57

piano piano più piano pianiss. pianississ.

5. Tu es sacerdos

1

16

20

25

28

6. Dominus a dextris tuis

Allegro
80

7
85
90
95
100
105
110
115
120
125
130
15

7. Judicabit

4
10
14

18 **9**

31

35 *p*

38 *f*

43

48

53

58

8. Conquassabit

1

8

14

21

27

34

41

46

9. De torrente in via

6

12

18

23

28

32

10. Gloria Patri

15

27

31

35

38

41

47

51

55 **Allegro**
9

123

128

134

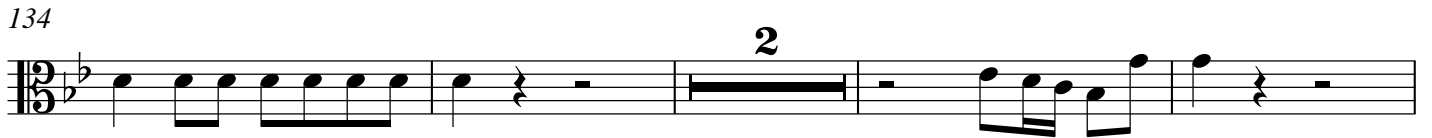

140

144

149

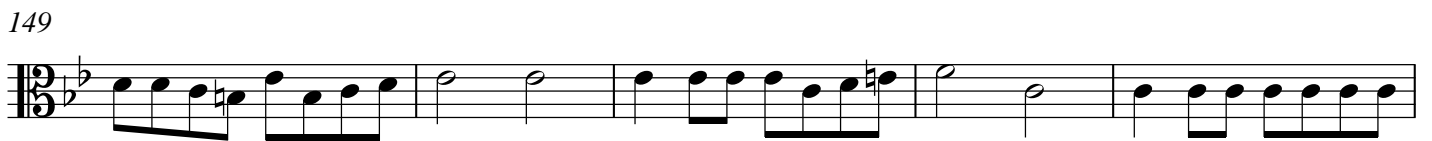

154

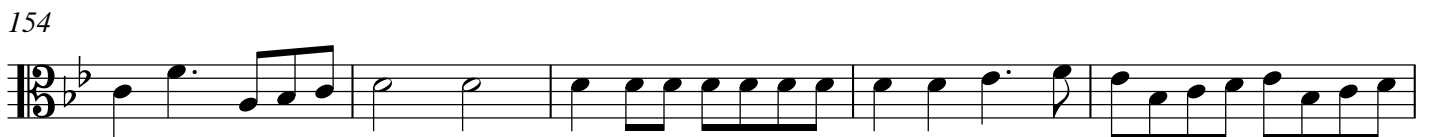

159

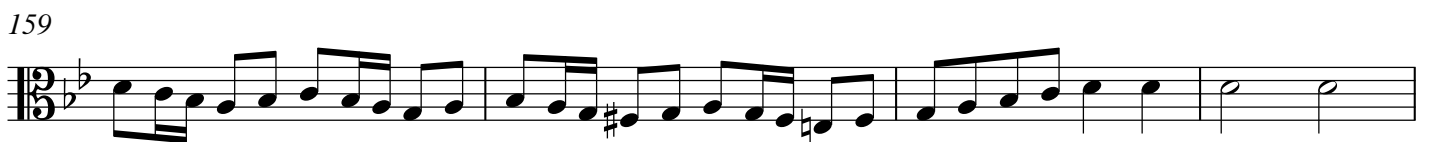

163

167

171

1. Dixit Dominus

HWV 232

George Frideric Handel

(1685–1759)

4

8

12

16

20

24

28

Solo

32

36

Tutti

40

44

48

52

57

60

64

68

72

76

80

84

88

91

2. Virgam virtutis tuæ

Tutti

4

7

10 *p*

13 piano per tutto

16

19

22

25

28

31

34

36

39

42

45

49

51

3. Tecum principium

8

Solo Tutti Solo Tutti Solo Tutti

15

23

f

4

34

Solo Tutti Solo Tutti

41

Solo Tutti

49

Solo

56

Tutti Solo

63

69

75 **4** Tutti Solo

85 Tutti

Grave **4. Juravit Dominus** [Allegro]

7

12

17 **2** [Grave] *p* *pp*

24

30 [Allegro]

36

41

46

53 **5**

5. Tu es sacerdos

1

5

8

12

15

19

24

27

6. Dominus a dextris tuis

1 **Allegro**

3

5 *Tutti per tutto*

10

15

20

25

30

35

40

45

50

55

60

65

70

Violoncello

75

80

85

90

95

100

105

110

115

120

125

130

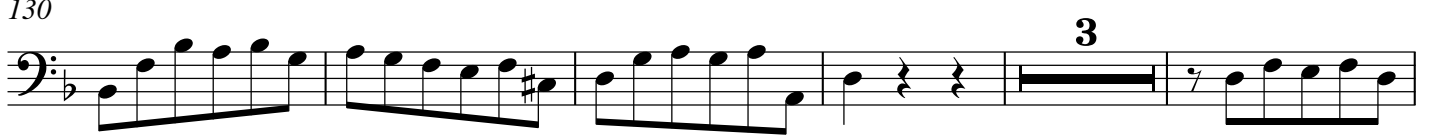

138

143

Violoncello
7. Judicabit

1

4

10

15

19

23

27

31

35

39

44

49

53

57

60

f

p

1

8. Conquassabit

9. De torrente in via

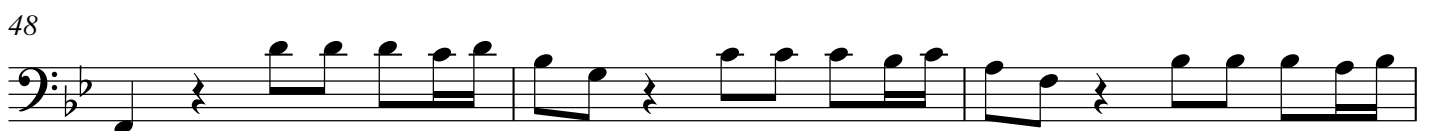
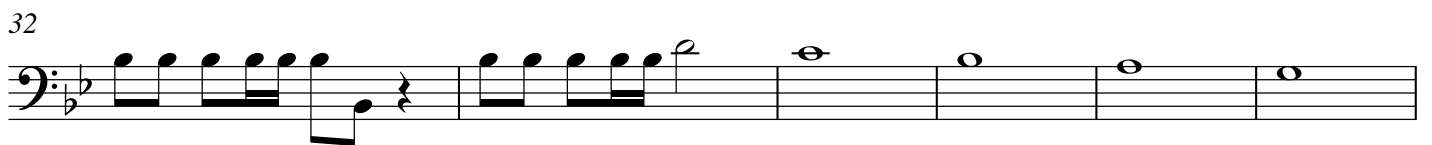
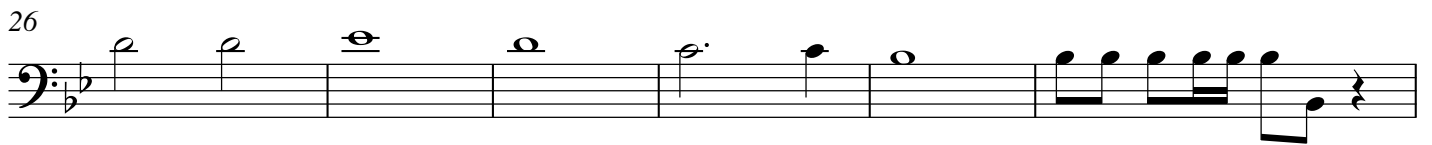
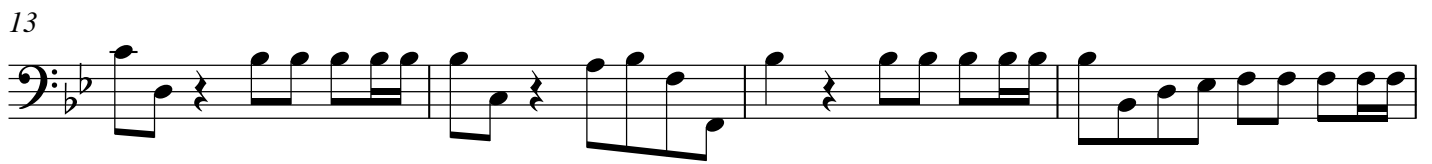
Violoncello
10. Gloria Patri

55 **Allegro**
9

68

72

76

82

86

90

96

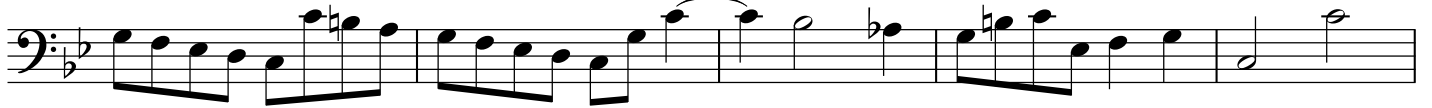

101

105

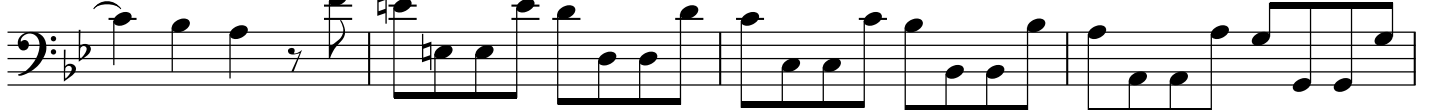

109

114

118

122

127

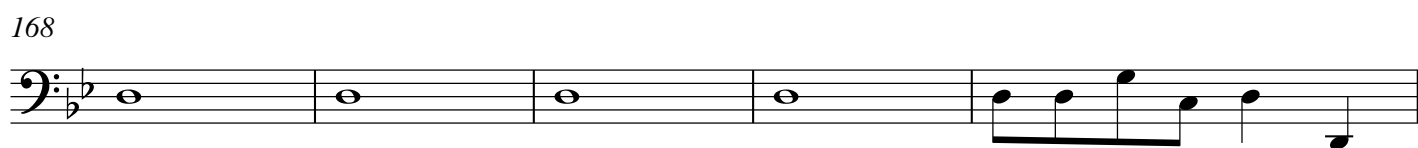
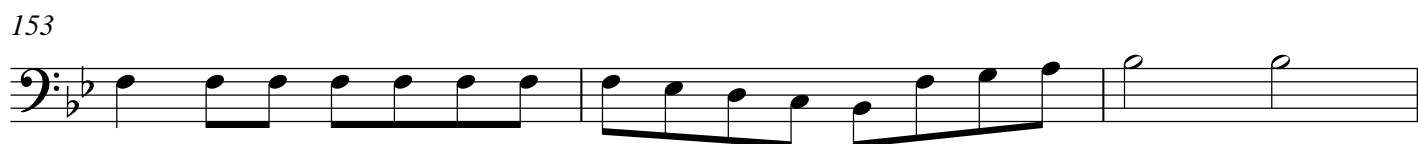

1. Dixit Dominus

HWV 232

George Frideric Handel

(1685–1759)

5 6 6 6 6 6 6 7 6

9 6 6 7 \flat 6 6 7

13 # \flat 2 \flat 2

17 7 7 6 \flat 2 6 \flat # 6 # \emptyset 4 # 6 6 \flat # 6

21 4 #

25

29 Violoncello

33

37 Tutti

41

45 6 5 6 5 6 5 6

48 6 5

Continuo

52 **2**

57

60

64

68

72

75

79

83

87 **Violoncello**

90 **Tutti**

2. Virgam virtutis tuæ

Tutti

6

4

7 7 7 7 7

7

p

10

piano per tutto

13

16

6

19

22

25

Continuo

27

6 4/2 7 6 5b 6 4 #

30

7 #

33

7 6

36

4

39

#

42

7

45

7

49

7

51

#

3. Tecum principium

8

Violoncello Tutti Solo Tutti Solo Tutti

15

f 7 7 7_b

23

7_b 4 6 4 2 7

34

Solo Tutti Solo Tutti
b 4 2 7 #

41

Solo Tutti
7 6

49

Solo

56

Tutti Solo
6 5 3 6 6 2 4 #

63

70

4 Tutti

80

Solo

86

Tutti
6 6 2

4. Juravit Dominus

Grave

[Allegro]

6 4 2 7 7 7 6 4 2 7 # 7 4 #

2

p *pp*

6 5b 9 7 8 6 6

7b 5 7 6 5 6 4 2 7 7 b 6 4 # # 7 #

4 2

[Allegro]

6 6

7

5

4 #

6. Dominus a dextris tuis

l Allegro

75

80

85

90

95

100

105

110

115

120

125

130

138

143

146

9 7 6 7 #

#

6 b 7b

4 2 # 6b

3

7 6 5 6 5

7 b 7 4

C

7. Judicabit

1

2 6 6 4 9 8 4 3 7 6

6 7 6 4 3 6 3 2

11 6 4 6 5 6

16

20

24 6 5 5

28 5

32

36 # *p* *f*

40 4 7

44 6

49 6 7 5

52 7 6 2 6 2 6 7

56

59

1

8. Conquassabit

8

14

20

26

32

39

45

9. De torrente in via

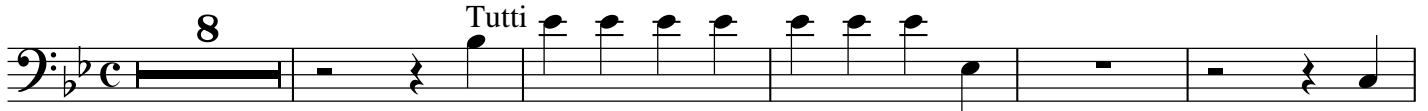

14

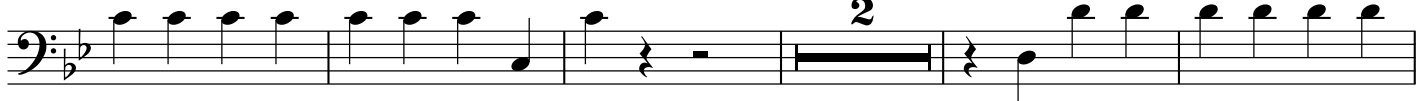

21

8

Tutti

6 5 6 6 5
4b 3 4b 4b 3

4 6b 4 4 6b 4 5 4 # 6 4 4 #
5 5 5 4 5 4 5 4

6 4 4 # 6 5 4 5 4

Continuo
10. Gloria Patri

5

9

13

17

21

26

32

38

42

45

48

51

55 **Allegro**

111

115

119

123

127

132

136

140

144

148

153

157

164

172