

Farewell

Apocalyptica - Perttu Kivilaakso

♩ = 100

33

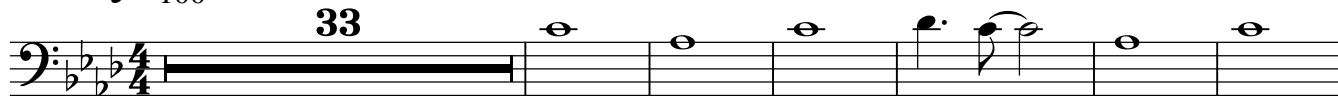

40

49

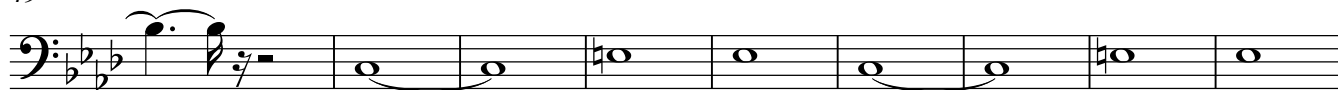

58

64

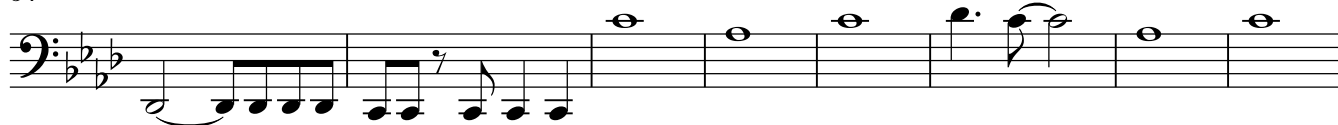

72

81

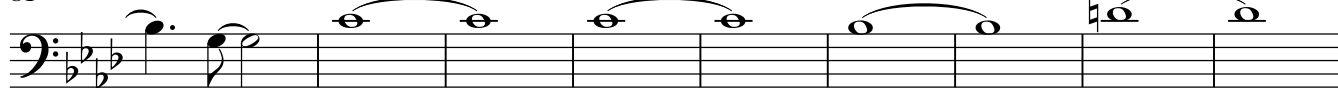

90

94

99

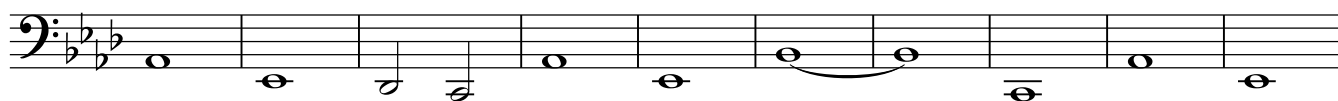

109

118

126
