

'720' IN THE BOOKS

1977
EXTRA

1st Eb ALTO SAXOPHONE

MODERATE SWIFFLE (♩ = 140)

MUSIC BY JAN SAVITT AND JOHNNY WATSON

ARRANGED BY DAVE WOLPE

SOLI

A

B

C

D

E

F (PLAY 2ND TIME ONLY.)

G

H

I

"720 IN THE BOOKS"

1ST E^b ALTO SAX

Staff 2: Second line of music, continuing the melodic line with slurs and accents.

'720' IN THE BOOKS

19A

2ND E♭ ALTO SAXOPHONE

MODERATE SWUFFLE (♩ = 140)

MUSIC BY JAN SAVITT and JOHNNY WATSON

ARRANGED BY DAVE WOLPE

(SOLO)

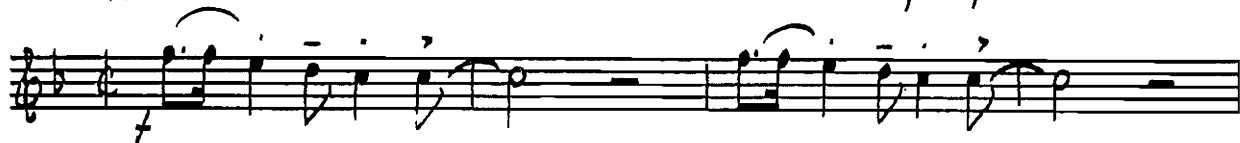

" 720 IN THE BOOKS "

. 2 .

2ND Eb ALTO SAX

D

E

E (PLAY 2ND TIME ONLY)

This is a handwritten musical score for the 2nd Eb Alto Saxophone part of the piece "720 IN THE BOOKS". The score consists of ten staves of music, all in a 4/4 time signature. The key signature is one flat (Bb). The notation includes various rhythmic values such as eighth and sixteenth notes, often beamed together, and rests. There are several dynamic markings: *mp* (mezzo-piano) on the third staff, *p* (piano) on the sixth staff, and a final *#* (sharp) marking at the bottom right. Performance instructions include a wavy line above the first staff, a large number '2' above the second staff, and a double bar line with a sharp sign at the end of the piece. Section markers 'J', 'K', and 'L' are enclosed in boxes at the beginning of the third, fifth, and seventh staves, respectively. The score concludes with a double bar line and a sharp sign.

'720' IN THE BOOKS

19A

1ST B♭ TENOR SAXOPHONE

MODERATE SHUFFLE (♩ = 140)

MUSIC BY JAN SAVITT and JOHNNY WATSON
ARRANGED BY DAVE WOLPE

(SOLI)

D

E

F (PLAY 2ND TIME ONLY)

mf

1.

2.

2.

G SOLO

D13 D+7

G9 C13 C+7 Cmi7 F+7

Bb Cmi7 F9 Bb Dmi7(11) G7 Cmi7 F9

I

Dynamic markings: *mp*, *p*

Performance markings: **J**, **K**, **L**

Final marking: #

'720' IN THE BOOKS 19A

2ND Bb TENOR SAXOPHONE

MODERATE SHUFFLE (♩ = 140)

MUSIC BY JAN SAVITT and JOHNNY WATSON
ARRANGED BY DAVE WOLPE

SOLI

A

B

C

D

E

F (PLAY 2ND TIME ONLY)

mf

G

I

fp

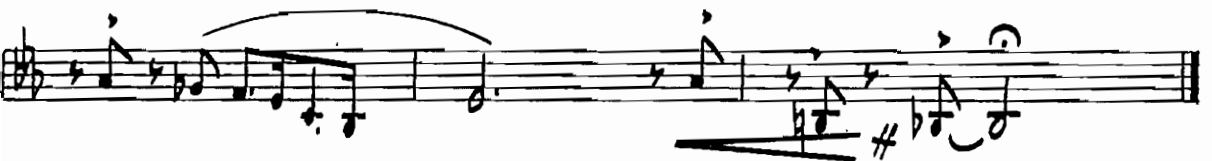
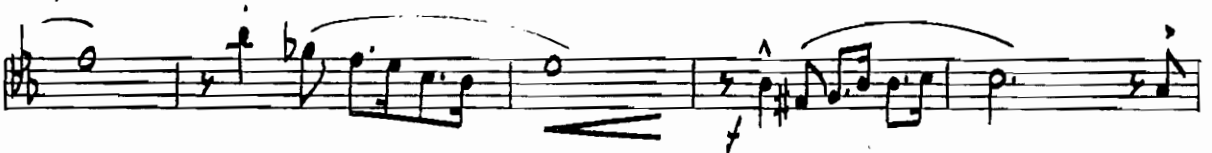
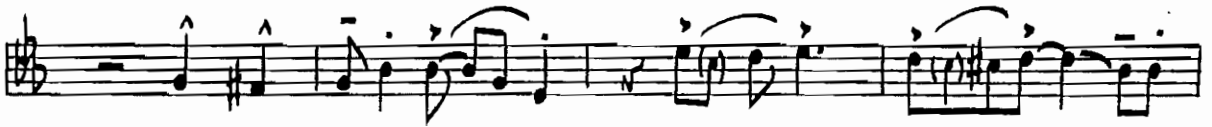
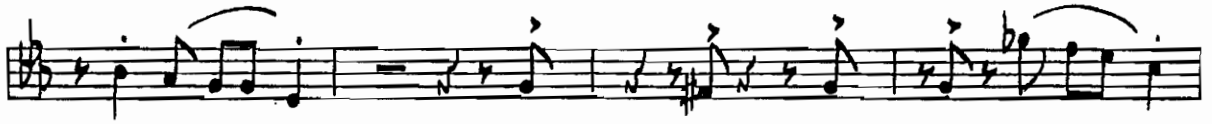

'720' IN THE BOOKS

19A

E♭ BARITONE SAXOPHONE

MODERATE SWUFFLE (♩ = 140)

MUSIC BY JAN SAVITT and JOHNNY WATSON
ARRANGED BY DAVE WOLPE

D

E

E (PLAY 2ND TIME ONLY)

2.

G

(4TH TRB. CUE)

F

"720 IN THE BOOKS"

. 3 .

E♭ BARITONE SAX

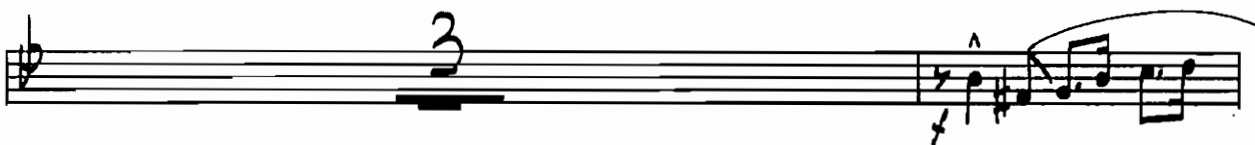

'720' IN THE BOOKS 19A

1ST B \flat TRUMPET

MUSIC BY JAN SAVITT and JOHNNY WATSON

MODERATE SHUFFLE (♩ = 140)

ARRANGED BY DAVE WOLPE

A

B

C

D

E

F

G

I *Breath*

"720 IN THE BOOKS"

. 3 -

1ST B \flat TRUMPET

— #

'720' IN THE BOOKS

19A

2ND B^b TRUMPET

MODERATE SHUFFLE (♩ = 140)

MUSIC BY JAN SAVITT and JOHNNY WATSON
ARRANGED BY DAVE WOLPE

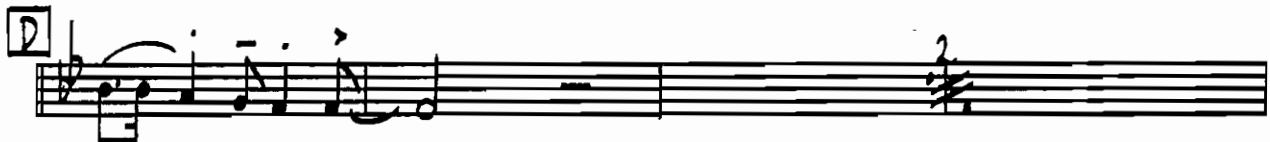

"720 IN THE BOOKS"

- 3 -

2ND B \flat TRUMPET

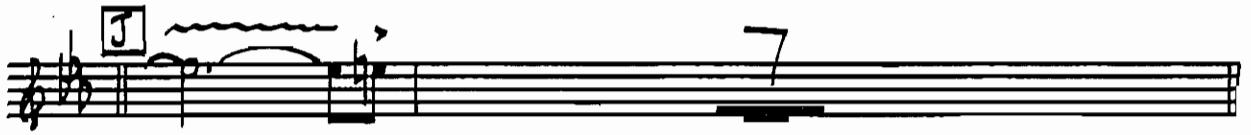

'720' IN THE BOOKS

19A

3RD B♭ TRUMPET

MODERATE SHUFFLE (♩ = 140)

MUSIC BY JAN SAVITT and JOHNNY WATSON

ARRANGED BY DAVE WOLPE

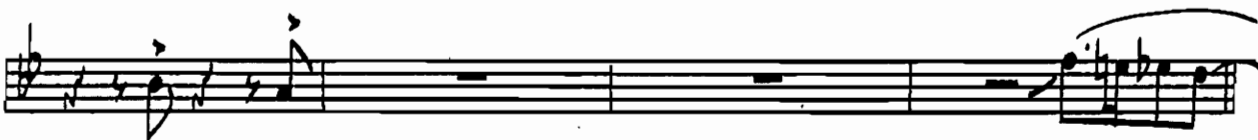
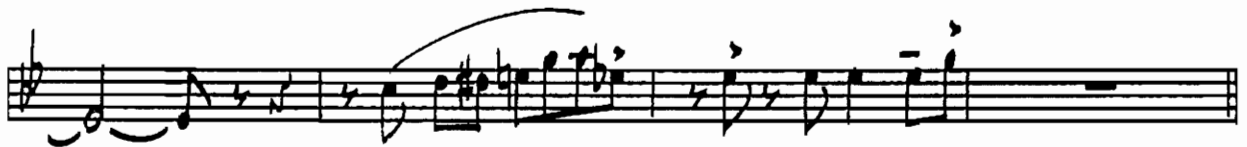
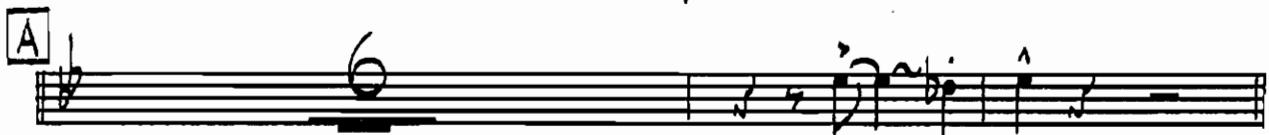

"720 IN THE BOOKS"

. 3 -

3RD B^b TRUMPET

'720' IN THE BOOKS

19A

4TH B♭ TRUMPET

MODERATE SHUFFLE (♩ = 140)

MUSIC BY JAN SAVITT and JOHNNY WATSON
ARRANGED BY DAVE WOLPE

E

F

G

I

"720 IN THE BOOKS"

. 3 -

4TH B♭ TRUMPET

'720' IN THE BOOKS

19A

1ST TROMBONE

MUSIC BY JAN SAVITT and JOHNNY WATSON
ARRANGED BY DAVE WOLPE

MODERATE SHUFFLE (♩ = 140)

The musical score is written for 1st Trombone in a moderate shuffle tempo (♩ = 140). It consists of several systems of music, each with a section letter in a box:

"720 IN THE BOOKS"

- 2 -

1ST TROMBONE

E

F

G

I

"720 IN THE BOOKS"

.3.

1ST TROMBONE

J

K

L

#

'720' IN THE BOOKS

19A

2ND TROMBONE

MUSIC BY JAN SAVITT and JOHNNY WATSON

ARRANGED BY DAVE WOLPE

MODERATE SHUFFLE (♩: 140)

5

A

6

B

C

D

E

E

1. 2. 2.

G

G

I

J

K

L

==== #

'720' IN THE BOOKS

19A

3RD TROMBONE

MUSIC BY JAN SAVITT and JOHNNY WATSON

ARRANGED BY DAVE WOLPE

MODERATE SHUFFLE (♩ = 140)

5

A

6

B

C

D

E

F

1. 2. 

G

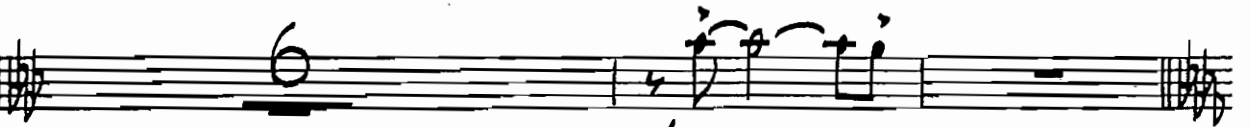

6 

I 

"720 IN THE BOOKS"

3.

3RD TROMBONE

J

K

L

#

'720' IN THE BOOKS

19A

BASS TROMBONE

MODERATE SHUFFLE (♩: 140)

MUSIC BY JAN SAVITT and JOHNNY WATSON

ARRANGED BY DAVE WOLPE

A

B

C

D

E

F

1. 2. *f*

G

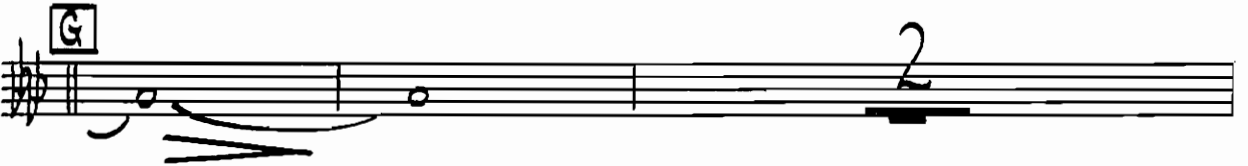

6 *fp*

1

"720 IN THE BOOKS"

3.

4TH TROMBONE

Hand
Solo
PIANO
2 measures after I

'720' IN THE BOOKS

MUSIC BY JAN SAVITT and JOHNNY WATSON
arranged by DAVE WOLPE

MODERATE SHUFFLE (♩ = 140)

Ab_{MHI}6 Eb9 Ab6 Ab_{MHI}6 Eb9 Ab6

Db9 Db6 Bb_{MHI}7 Eb9 Ab_{MHI}6 Ab_{MHI}6 Db D0 Eb9

A Ab6

Db6 Bb_{MHI}7 Eb9 Ab Db D0 Eb9

B

Abm6 Eb9 Ab6 Abm6 Eb9 Ab6

Db6 Bbm7 Eb9 Ab Bbm7/Eb Ab Bb9 B9 C9

C

C9 G+ C9 F9 Gb9 F9

Bb13 Cb9+5 Bb9 Bbm7 Bbm7 Eb+7

D

Abm6 Eb9 Ab6 Abm6 Eb9 Ab6

SWING (NO SHUFFLE)

1. A^b D^b9 A^b B^b13 $B13$ $C13$ G C^+7

E^9 B^b13 B^b7

$B^b_{mi}7$ E^b7 A^b $B^b_{mi}7$ E^b9

A^b $C_{mi}7(11)$ $F7$ $B^b_{mi}7$ E^b9

A^b A^b13 I $D^b6(a)$ $C^b6(a)$ $D^b6(a)$

SOLO >

Db6(a) Ebmi7 Dmi7 Ebmi7 Ab9 G9 Ab9 Dbmi6

Dbmi6 Db6(a) Cb(a) Db6(a)

SOLO >

SOLO >

Db6(a) Cb(a) Db6(a) Dbmi6 Db6 Ebmi7 Dmi7 Ebmi7 Ab9 G9 Ab9 Dbmi6

Dbmi6 Db6 D9 Eb9 E9 F9

SOLO F9

Bb9 Eb13 E9(+5) Eb9

RS

"720 IN THE BOOKS"

PIANO

'720' IN THE BOOKS

19A

DRUMS

MODERATE SHUFFLE (♩=140)

MUSIC BY JAN SAVITT and JOHNNY WATSON
ARRANGED BY DAVE WOLPE

SIMILE

A

B

C

"720 IN THE BOOKS"

. 2 .

DRUMS

D

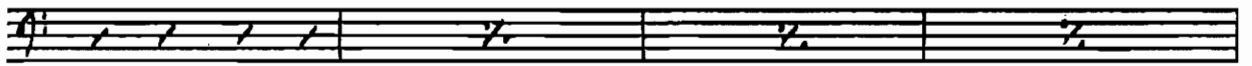

E

F

SWING (NO SHUFFLE)

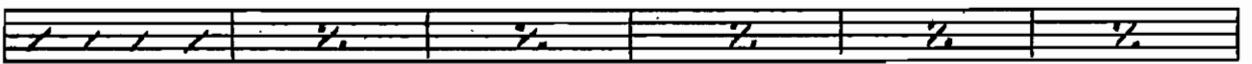

"720 IN THE BOOKS"

DRUMS

I

J

(PNO.)

mf

K

(SHUFFLE)

SIM...

FILL

SOLO

p

L

SIM...

SOLO

FILL

(FILL)

'720' IN THE BOOKS 19A

BASS

MODERATE SHUFFLE (♩ = 140)

MUSIC BY JAN SAVITT AND JOHNNY WATSON

ARRANGED BY DAVE WOLPE

"720 IN THE BOOKS"

. 2 .

BASS

D

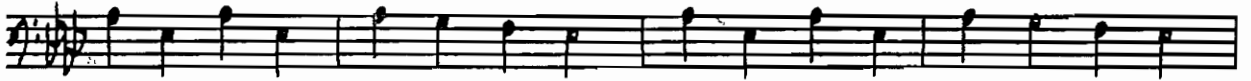

E

F

SWING (NO SHUFFLE)

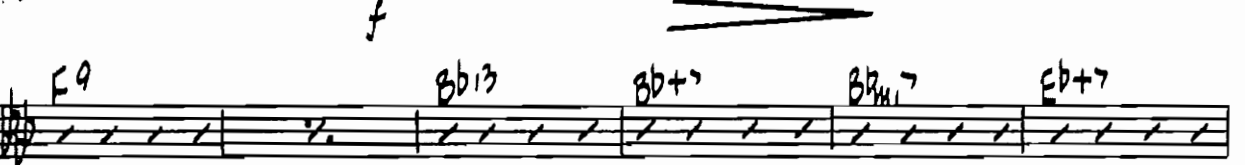

G

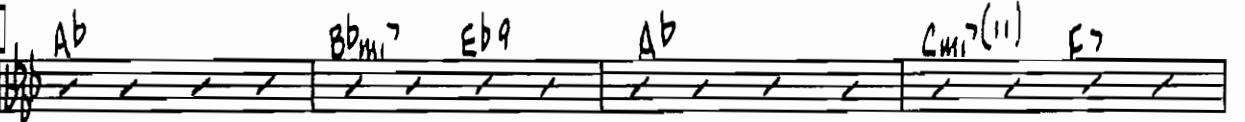

"720 IN THE BOOKS"

BASS

I

J

K

(SHUFFLE)

L

'720' IN THE BOOKS

19A

GUITAR

MODERATE SHUFFLE (♩ = 140)

MUSIC BY JAN SAVITT and JOHNNY WATSON
ARRANGED BY DAVE WOLPE

Ab_{Mi}6 Eb9 Ab6

Db9 Db6 Bb_{Mi}7 Eb9

Ab_{Mi}6 Ab_{Mi}6 Db D0 Eb9

A Ab6

Db6 Bb_{Mi}7 Eb9

Ab Db D0 Eb9

B Ab_{Mi}6 Eb9 Ab6

Db6 Bb_{Mi}7 Eb9

Ab Bb_{Mi}7 Eb Ab Bb9 B9 C9

C C9 G+7 C9

F9 Gb9 F9

Bb13 Cb9+5 Bb9

Bb_{Mi}7 Bb_{Mi}7 Eb+7

D

Ab_{Mi}⁶ Eb9 Ab6 Ab_{Mi}⁶ Eb9 Ab6

Db6 Bb_{Mi}⁷ Eb9 Ab Db9 C9 Cb9 Bb9

E

Bb9 Db9 Bb9 Db9 Bb9 Gb9 F9 E9 Eb9

Gb9 Eb9 E9 Eb9 2

F

SWING (NO SHUFFLE)

Ab Bb_{Mi}⁷ Eb9 Ab Cm7(11) F7

Bb_{Mi}⁷ Eb9 1. Ab F_{Mi}⁷ Bb_{Mi}⁷ Eb9

2. Ab Db9 Ab Bb13 B13 C13 G C+7

E9 Bb13 Bb+7 Bb_{Mi}⁷ Eb+7

G

Ab Bb_{Mi}⁷ Eb9 Ab Cm7(11) F7

Bb_{Mi}⁷ Eb9 Ab Ab13

I

Db6(a) C6(a) Db6(a) Db6(a) C6(a) Db6(a)

Eb_{mi}7 D_{mi}7 Eb_{mi}7 Ab9 G9 Ab9 Db_{mi}6 Db_{mi}6 Db6 Ab7

Db6(a) C6(a) Db6(a) Db6(a) C6(a) Db6(a) Db_{mi}6 Db6

Eb_{mi}7 D_{mi}7 Eb_{mi}7 Ab9 G9 Ab9 Db_{mi}6 Db_{mi}6 Db6 Db6 D9 Eb9 E9 F9

J

F9 (PIANO SOLO) Bb9

Eb13 E9(+5) Eb9 Eb_{mi}7 Ab7

K

(SHUFFLE)
Db_{mi}6 Ab9 Db6 Db_{mi}6 Ab9 Db6

Gb6 Eb_{mi}7 Ab9 Db6

L

Db6 Gb6 Eb_{mi}7 Ab7

Db6 Db6 Gb6 Eb_{mi}7 Ab12 Db6 C#9 Bb_{mi}7 A13 Ab13 D9 Db13