

Clarinet I

# Rondo

Arranged for Clarinet Quintet by David Schorr  
www.clarinetinstitute.com

Beethoven (1770-1827)

Clarinet I

95

2

103

111

122

3

131

138

144

Clarinet II

# Rondo

Beethoven (1770-1827)

Arranged for Clarinet Quintet by David Schorr

www.clarinetinstitute.com

7

12

20

29

39

46

59

69

77

82

Clarinet II

88

96

104

113

123

131

141

146

## Rondo

Beethoven (1770-1827)

Arranged for Clarinet Quintet by David Schorr

[www.clarinetinstitute.com](http://www.clarinetinstitute.com)

3

9

21

29

40

48

57

66

73

79

6

Clarinet III

91

98

110

115

123

131

139

145

# Rondo

Clarinet IV

Arranged for Clarinet Quintet by David Schorr  
www.clarinetinstitute.com

Beethoven (1770-1827)

1. Musical staff 1: Treble clef, 2/4 time signature, key signature of one flat. Measure 1 has a fermata. Measures 2-3 are marked with a '4' above them and contain whole notes. Measures 4-12 contain eighth notes.

2. Musical staff 2: Treble clef, 2/4 time signature, key signature of one flat. Measure 13 is marked with '13'. Measures 13-16 contain eighth notes. Measure 17 has a fermata. Measure 18 is marked with a '4' above it and contains a whole note. Measures 19-23 contain eighth notes.

3. Musical staff 3: Treble clef, 2/4 time signature, key signature of one flat. Measure 24 is marked with '24'. Measures 24-32 contain eighth notes. Measure 33 has a first ending bracket.

4. Musical staff 4: Treble clef, 2/4 time signature, key signature of one flat. Measure 33 is marked with '33' and a second ending bracket. Measures 33-38 contain eighth notes. Measure 39 has a fermata. Measures 40-48 contain eighth notes.

5. Musical staff 5: Treble clef, 2/4 time signature, key signature of one flat. Measure 39 is marked with '39'. Measures 39-48 contain eighth notes. Measure 49 has a fermata. Measure 50 is marked with a '6' above it and contains a whole note. Measures 51-52 contain eighth notes.

6. Musical staff 6: Treble clef, 2/4 time signature, key signature of one flat. Measure 52 is marked with '52'. Measures 52-58 contain eighth notes. Measure 59 has a fermata. Measures 60-68 contain eighth notes.

7. Musical staff 7: Treble clef, 2/4 time signature, key signature of one flat. Measure 60 is marked with '60'. Measures 60-68 contain eighth notes. Measure 69 has a fermata. Measures 70-73 contain eighth notes.

8. Musical staff 8: Treble clef, 2/4 time signature, key signature of one flat. Measure 69 is marked with '69'. Measures 69-73 contain eighth notes. Measure 74 has a fermata. Measures 75-78 contain eighth notes.

9. Musical staff 9: Treble clef, 2/4 time signature, key signature of one flat. Measure 74 is marked with '74'. Measures 74-81 contain eighth notes. Measure 82 has a fermata. Measure 83 is marked with a '2' above it and contains a whole note.

81

89

96

105

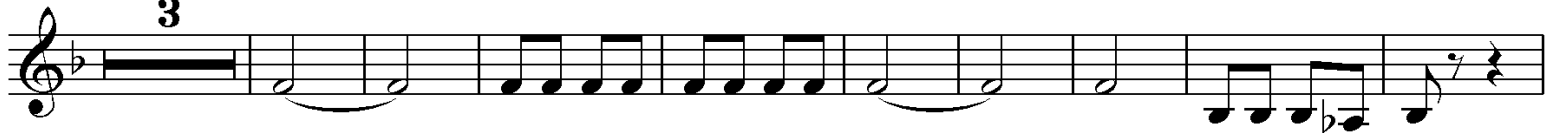

117

125

136

143

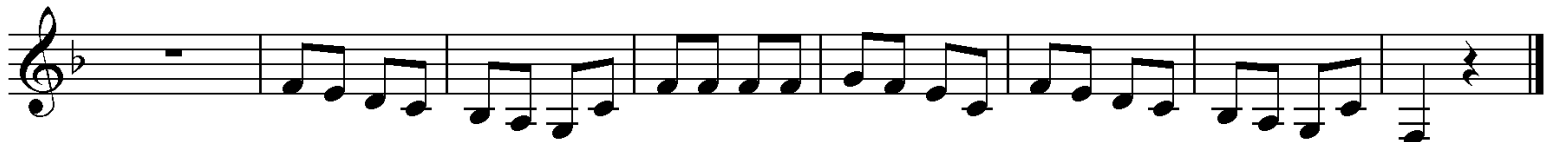

# Rondo

Arranged for Clarinet Quintet by David Schorr  
www.clarinetinstitute.com

Beethoven (1770-1827)

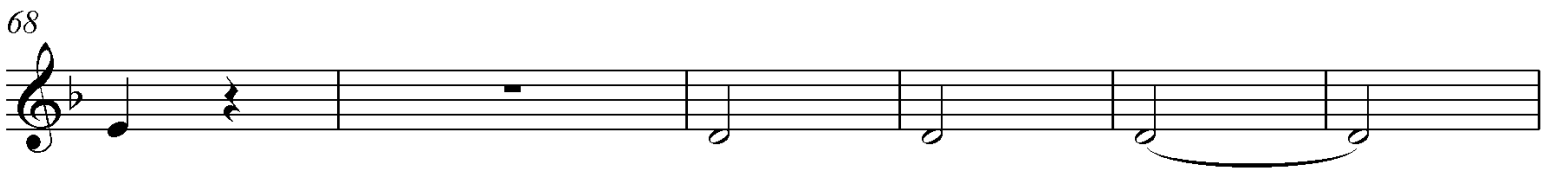

## Bass Clarinet

84

91

98

104

111

119

127

135

144

