Amazing Grace

Junior

John Newton
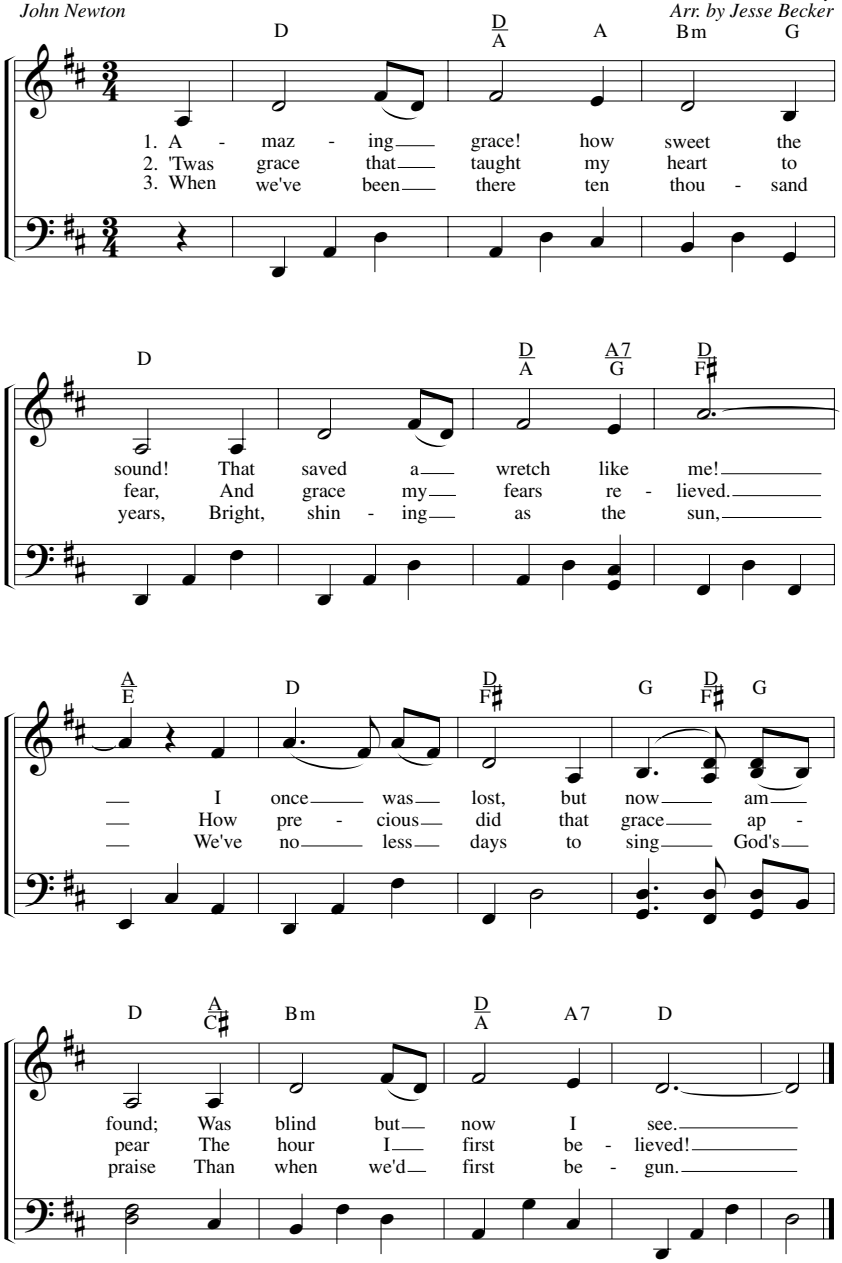
American Melody
Arr. by Jesse Becker