

BACH

FOR UNACCOMPANIED CLARINET

1. GIGUE

1

arranged by Reinier van der Wal

1

5

8

11

14

17

21

24

27

30

33

2.PRELUDE

Allegro

1

4

7

10

13

16

19

22

25

28

f

3. SARABANDE

Lento

4. BOURREE

Allegretto

1 *f*

6 *p*

10 *f*

14

18 *f*

23 *p*

27 *f*

31

35

5.ALLEMANDE

Moderato

1 *f - p*

5

8

11 *tr*

14 *tr*

17 *p - f*

21 *tr*

24 *tr*

26 *tr*

29

32 *tr*

6.SARABANDE

6

Lento

7. COURANTE

Allegro

8. TWO BOURREES

Allegretto

1 *f-p staccato* *tr* *1*

6

10 *f* *p*

16

21 *f*

26

31 *p-f* *2*

36 *f-p*

41

46

51 *D.C. Bourree*

9. GIGUE

Allegro

1 *f*

5 *tr*

9 *p*

13

17

21 *f*

25 *p*

29 *cresc.*

33 *f*

10. MINUET

10

Allegretto

1 *tr*
f - p

6 *tr*
p f

11

16 *tr*

20 *tr*

11. BOURREE

Moderato

25 *f - p*

29

33 *p f*

38 *f*

43

47 *p*

51 *f* *p* *f*

55 *p* *f*

59

63 *p*

67 *f*

71 *p* *f*

12.ALLEMANDE

12

1 *Allegro*
f - p

4 3 3 3 3

6

8

10

12

14

16 3 3

18 *f* *p*

21

23

25

27

29

31

33

13.DOUBLE

Moderato

1

f *p*

4

7 1. 2.

10 *p.* *f*

13

16

19

22

25

28

31 1. 2.

14. GIGUE

1 *Allegro*
f

6
p

11

16

21
f
p

26
f

31

36

41
p

46

50
f

56 *tr*
p

61

66

71 *f*

76

81 *p*

86 *cresc.*

91 *f*

96

101

106

15. COURANTE

17

Allegro

1 *f p*

5

9

12

15

18 *f. p*

23

26

29

32

16.DOUBLE

1 *Presto*

f p

4

7

10

13

16

19

22

25

28

31

34 *f. p*

38

41

44

47

50

53

56

59

62

65

68

71

74

77

80

17. GIGUE

21

1 *Allegro*

f

4 *p* *f*

7 *p* *f*

10 *f*

13 *p*

16

19 *f*

22 *p*

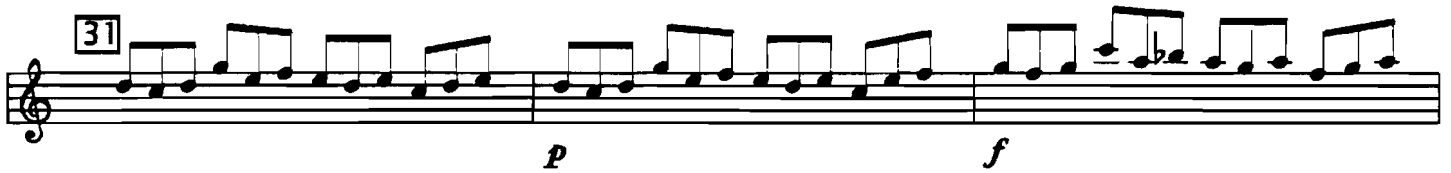

18. PRESTO

Presto

19. COURANTE

1 *Allegro*

7

12

17

22

27

32

38

20. GIGUE

1 *Allegro*

4

6

8

10

12 *p* *f*

14

16

18

20

21.ALLEMANDE

Allegretto

22. COURANTE

30

1 *Allegro*

6

11

16

21

26

32

37

42

47

52

tr