

SONATA CONCERTANTE

Arranged, from the Sonata in Bb
for piano duet, by
FREDERIC WESTCOTT

MOZART
K. 358

I

Allegro

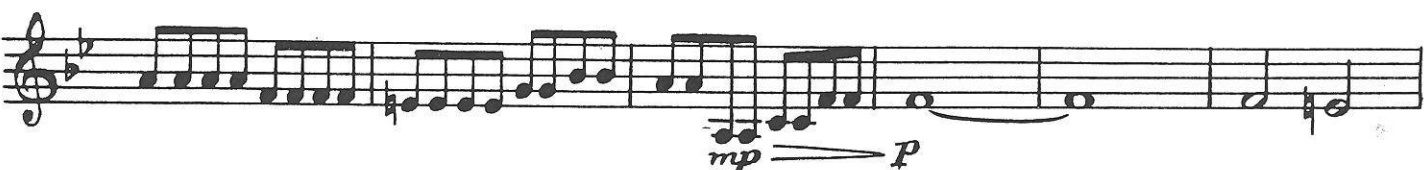
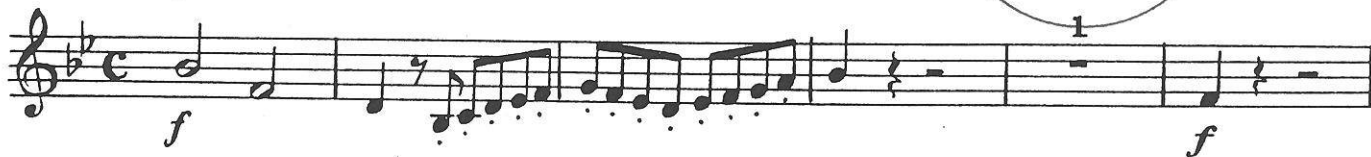

B

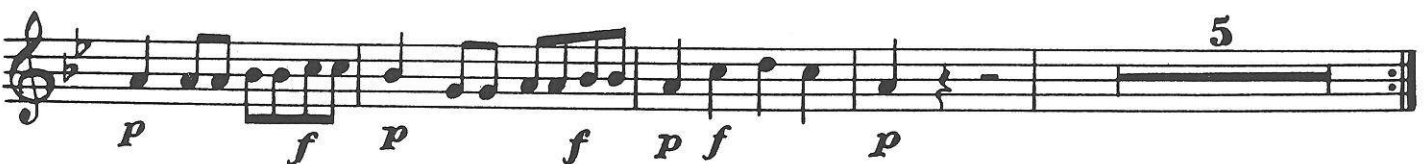
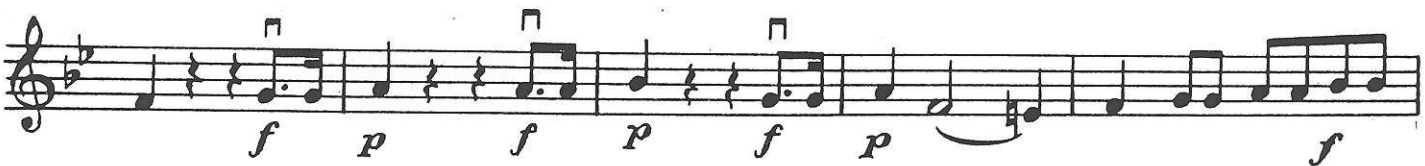

VIOLIN 2

- Staff 3:** Includes dynamics of *f*, *f*, and *p*, along with first finger fingering (1).
- Staff 5:** Marked with a **D** (Dolce) and includes dynamics of *f* and *p*, with a *v* (vibrato) marking.
- Staff 7:** Features dynamics of *f*, *p*, and *f*.
- Staff 8:** Marked with an **E** (Ensemble) and includes dynamics of *p*, *f*, *p*, *f*, *p*, *f*, *p*, and *f*.

II

Adagio

VIOLIN 2

III

Molto presto

3 P

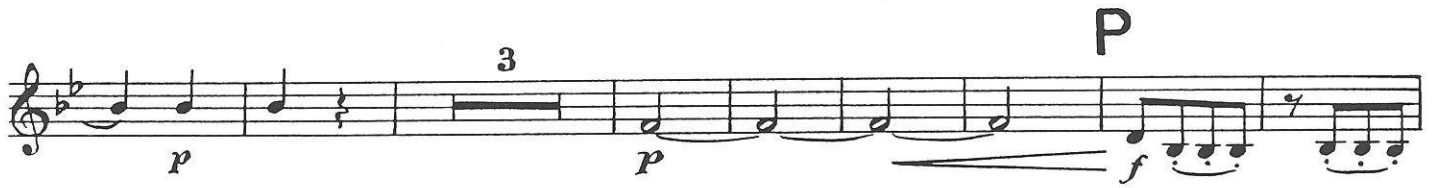

8

p

cresc. sf p sf p sf

3 Q p

tr mp f

R p

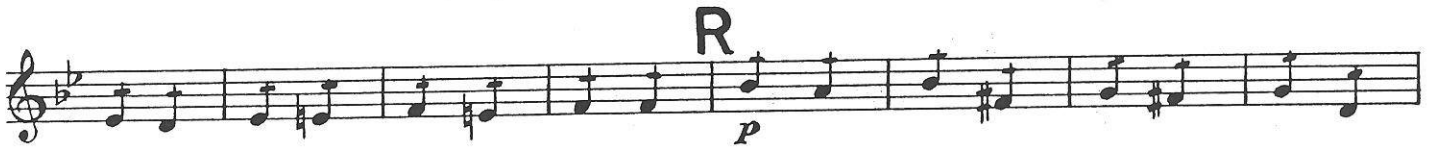

5 f

5 S f sf p sf p

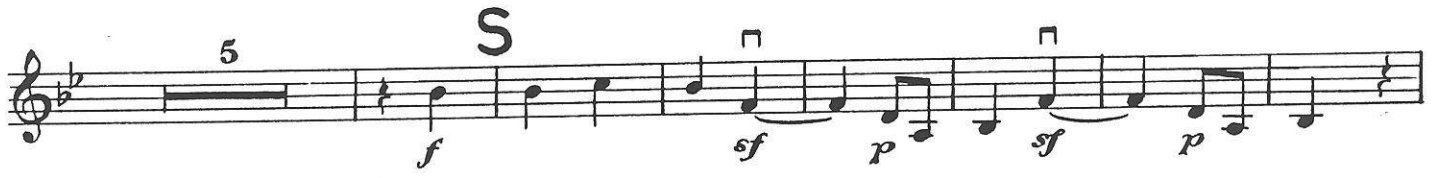

3 p f p f

1 2 sf sf f

Copying without the permission of the copyright owner is illegal and punishable.