

# Quartet N° 14

## in C Sharp Minor

L. van Beethoven (1770 - 1827)

### No. 1.

Adagio, ma non troppo e molto espressivo.

11

*p* *sf* *p*

18

*cresc.* *p* *cresc.*

25

*sf* *p*

32

*cresc.* *rfz* *p*

40

48

*cresc.*

54

*f* *p* *cresc.* *più cresc.*

61

*rfz* *dim.* *rfz* *dim.* *p* *cresc.* *p* *dolce*

73

81

*cresc.* *p*

87

*cresc.* *> p* *cresc.* *f*

104

*cresc.* *rfz* *> p* *cresc.* *f*

113

*sf* *> p* *sf* *> p* *sf* *> p* *cresc. dim p più p* *pp*

**No. 2**  
Allegro molto vivace.

un poco *rit.*

*pp*

9

*cresc.*

16

*f* *p cresc.* *f*

24

*p cresc.* *p* *cresc.*

33

*dim.*

41

*cresc.* - - - - - *p* *più p* *pp* *pp*

49

*cresc.* - - - - - *un poco rit tempo*

58

*f* *p* *f* *p*

64

*p* *cresc.* *f* *sf* *sf* *sf* *f*

71

*sf* *sf* *sf* *p*

80

*cresc.* *p*

88

*cresc.*

95

*cresc.* *f* *p cresc.*

105

112

121

129

136

143

150

159

165

172

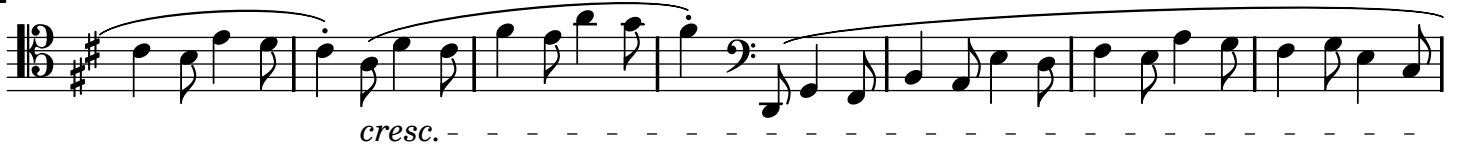

179

185

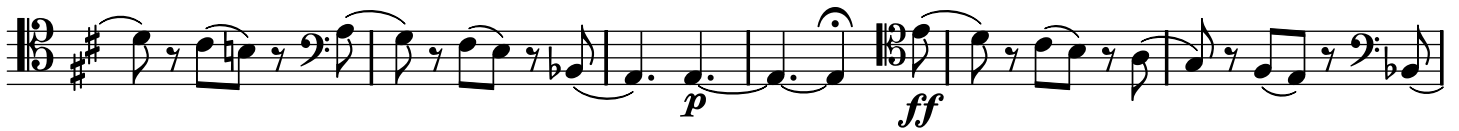

191

### No. 3

Allegro moderato.

Adagio.

7

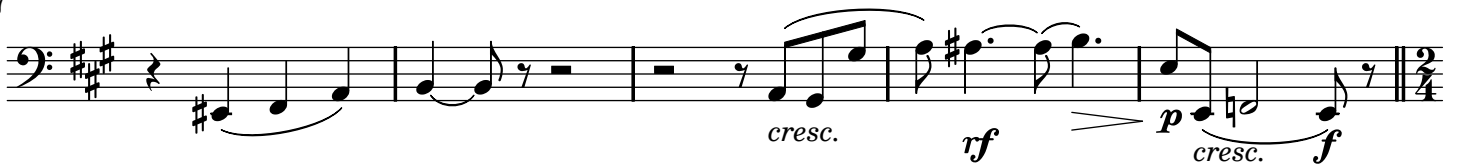

### No. 4

Andante, ma non troppo e molto cantabile.

pizz.

9

18

26

arco

*cresc.* *p*

35

*cresc.* *p*

43

49

*cresc.* *p* *cresc.* *p cresc.*

55

*p* *cresc.* *p* *cresc.*

61

Più mosso.

*p cresc.* *p*

3

68

*pp*

73

78

*p*

82

86

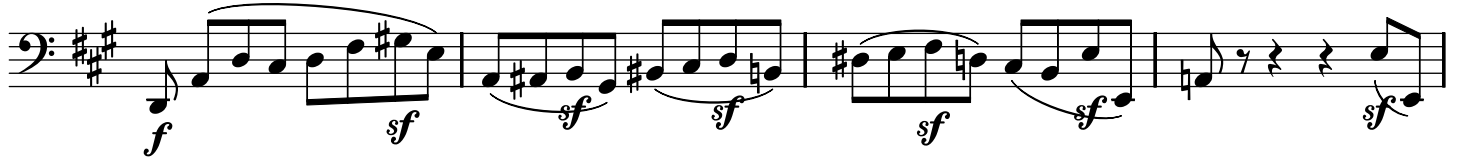

90

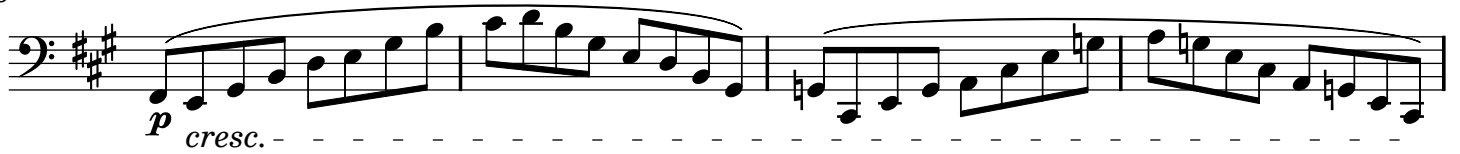

94

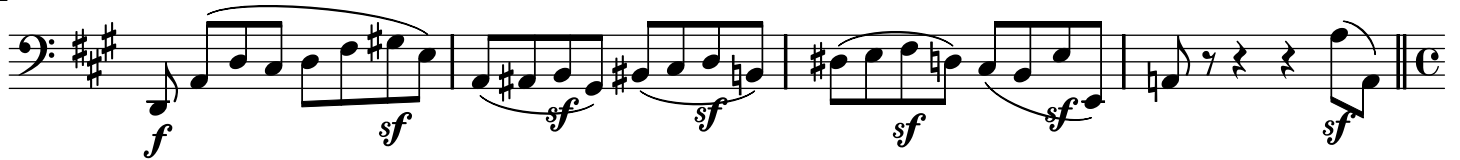

Andante moderato  
e lusinghiero.

98

103

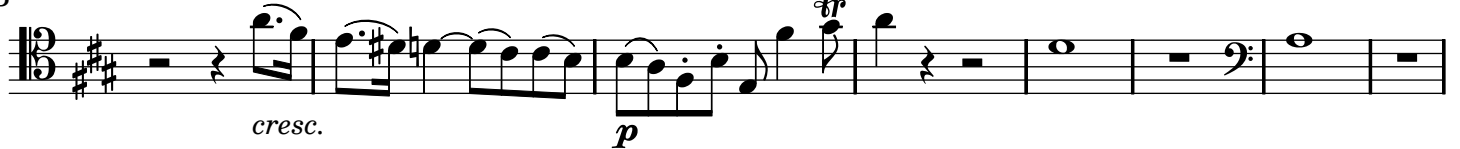

111

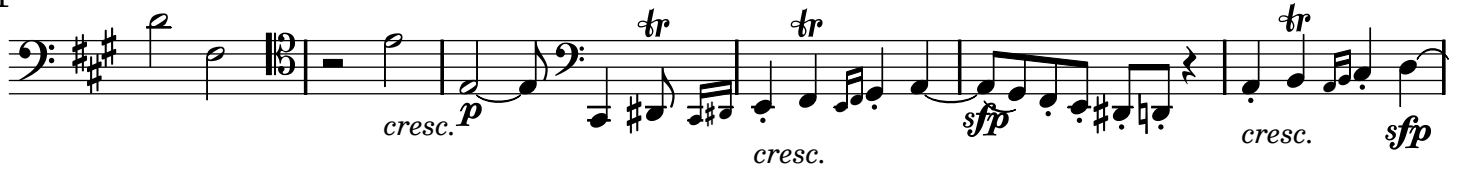

117

122

Adagio.

128 *cresc.* *sf* *p cresc.* *sfp* *pizz.* *sf* *sf*

134 *cresc.* *p* *arco* *pizz.* *arco* *cresc.* *p*

139

144 *p* *p* *cresc.*

149 *p*

155 *p* *cresc.* *p*

Allegretto.

160 *cresc.* *dim.* *p* *sfp* *arco* *p dol.*

167

177 *cresc.* *dim.*

## Adagio, ma non troppo e semplice.

186

*p* *sotto voce*

190

*cresc.*

193

*p*

196

*non troppo marcato*

199

*cresc.*

202

*p* *poco cresc. p* *f*

205

*pp* *f* *pp*

208

*cresc.* *p*

211

*poco cresc. p* *f* *pp*

214

217

220

224

227

**Allegretto.**

230

235

**sempre più allegro**

**dim. e ritard. in tempo**

244

248

## Allegretto.

252

*cresc.* *p*

259

sempre più allegro

dim. e in tempo

*cresc.* *f* *p* *sf* *p*

269

*p* *p* *cresc.* *p*

No. 5  
Presto. <sub>arco</sub>

*f* *p*

9

*f* *p*

17

*f* *p* *cresc.*

Molto poco  
adagio.

Tempo I.

25

*3* *2* *2* *dim.* *più p* *pp*

38

*ritard.*

45

*f* *f in tempo*

52

59

66

73

80

87

99

Ritmo di quattro battute.

108

Ritmo di quattro battute.

116

125

135

145

154

162

174

182

Molto poco adagio.

190

204

212

219

226

233

241

248

255

267

Ritmo di quattro battute.

276

Ritmo di quattro battute.

284

293

304

*cresc.* *p*

314

*cresc.*

323

*f* *più f* *ff* *pizz.* *arco* *f*

336

*p* *f*

344

*p* *f*

352

*p* *cresc.*

Molto poco adagio.

Tempo I.

363

*dim.* *più p* *pp* *un poco più adagio*

374

*ritard.* *f in tempo*

382

*p*

389

*cresc.* *f*

396

*sf f f f p cresc.*

403

*dim.*

Molto poco adagio.

Tempo I.

415

*un poco più adagio più p pp*

424

*ritard. f in tempo*

432

*p*

439

*cresc. f sf f*

446

*f f p*

453

*p cresc. p cresc.*

463

*f pizz. sul ponticello arco f dim. p*

473

*pp*

480

*semp. pp*

487

*cresc.*

494

*f ff attacca*

**No. 6**  
Adagio quasi un poco andante.

*p cresc. p sf*

10

*p cresc. sf > p*

21

*cresc. sf dim. p cresc.*

**No. 7**  
Allegro.

*ff*

6

11

16

*p*

22

29

35

40

45

50

poco rit. in tempo

poco ritn tempo

55

poco riten. in tempo

in tempo

65

75

81

86

91

100

106

114

121

127

133

139

Ritmo di tre battute

144

151

159

165

170

181

189

197

203

208

poco rit. in tempo

213

poco rit. in tempo poco rit. ~~tempo~~ in tempo

222

233

poco rit. in tempo poco rit. ~~tempo~~ in tempo

243

in tempo

253

262

267

272

278

287

293

298

303

309

317

327

332

337

343

349

## Ritmo di due battute

355

361

368

375

## Poco Adagio.

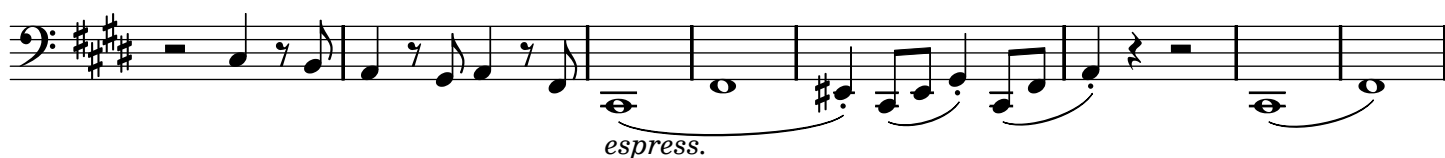

383

## Tempo I.

