

Von guten Mächten treu und still umgeben

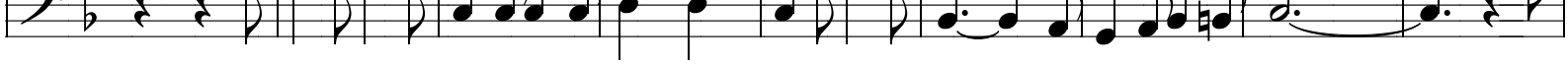
